IN FIVE DA

Fistula and Varicose Vein

Many Cases Cured. Perm
TREATMENT. Most Th
Natural. Most Safe. No
Occupation, Family or
and Permanent Cure. I
to Any Charity as a
Every Statement in This
is True.

I cure rapidly, painlessly
expense. Cured Patients
monials, however, I do
tient's Names Mention
ing them. I will give
dence of my merit which
maintained by ability,
come to my office; I
treatment for Hemorr
Varicose Veins, Pelvic
Kidney, Bladder and
will give you free a physi
If necessary a microscopical
analysis of secretions to
ing pathological and
ditions. Every person
vantage of this opportunity
true condition. Certainty of
you want.

Varicose Ve

In the cure of Varicose
and Associate Diseases of the
gion, I am successful in
the curative powers of
such a manner as to
time, wide-open surgical
it required several weeks
conditions and the method
still use is such as to
of the patient and require
of convalescence. Never
can be accomplished in a
with perfect safety.

TRUSSES SELDOM CURE

Disregard for existing
many lives. The smallest
most dangerous to life, be
creased liability to
aware that a great deal of
practiced on the public in
the alleged cure of Rupture
say positively that I cure
stay cured, I do not expect
accept my statement with
tion of my professional ver
to your confidence is best
faces, accomplished results
consultation. I will make
ination and can explain
your Hernia and demonstrate
curative value of the
covered. I invite the most
tion of any person who
to be cured. I cure Kidney
cases, with perfect safety,
suffering, and do not
cupation under Written
cases cured to stay cured
ment.

PILES, FISTULA, RECTAL
These diseases are very
frequently found in persons
advanced age; are sometimes
often very painful and
dangerous, and frequently
pleasure or occupation. My
successes are the result of
perience; my treatment is
I cure Piles without cutting
are cured by one or more
I do not cure your Piles, Fistula,
Rectal Diseases, my
cost you anything. Good
ment comes from treating me
I guarantee a cure of Piles,
sures, Ulcers and all
diseases.

LIFE'S BLOOD
The great, cleaning
body is the blood stream.
cells are your bank
defense against disease
blood corpuscles. By
blood-purifying remedies
and proven. My
nourish, strengthen
blood cells and nourish
I want to prove to you
that my blood-making
remedies give power to
life to nerve centers.

KIDNEY AND BLADDER
With these diseases you
complications than any
other diseased organs.
illumination of the
accurately the disease
scopical examination
make sure of the
neys, thus laying
treatment.

Book Sent Free to those who
before treating for diseases or
Consultation and Examinatio
SWEDISH, NORWEGIAN, DANISH, GERMAN
DR. LLOTSON, M. D.
Corner Third and Broadway, Los Angeles

0,000.0
ue Furnitu
Sold At C
inia Art Co., of Baltimore, M
Building, corner North Spr
just gotten in a new consig
f goods from Baltimore wit
in 15 days at absolute cost.

Piece Must Go
n exhibition and we advise
H. WINKLER, Ma

ON
M.
Brand

AUCTION
WEDNESDAY, JAN. 2
10 miles east Los Angeles
North Downey, on main
Whittier electric line. Bo
ing tools, household goo
ranch, everything goes.
Lunch at
MR. J. McKEE
W. T. MOXLEY

AUCTIO
LOS ANGELES AUCTION &
CO., J. J. Sugarman, Pres.
N. Main st. Phone:
P1719.
We will SELL your
or other property on
antee the best
We will BUY for cash
pay the highest prices.

REED & HA
AUCTIONEE
—Office
747-749 So.
Rhoades &
Real Estate,
And General
Guaranteed estimate
ture or boughten
room, 228-3 S. Main

A. M.
ET
ture organ
ck couch
dressers
table and
springs
ings, oak
portieres
ets, dish
es, large
d. Brus

The Times

LOS ANGELES

For Liberty and Law, Equal Rights and Industrial Freedom.

SUNDAY MORNING, JANUARY 24, 1911. [illegible] Month, 75 Cents. Or 2½ Cents a Copy. On All News Trains and Stands. 5 CENTS.

Progressives Yield.

Days Concession Race Track at Emeryville.

Lewitt Starts a Lobby; Sufferville-Tracked.

Wrecks of Legislative Loggerheads for Long Period.

FIRES BOTH HUSBANDS.

Indiana Woman Scorns Enoch Arden Stunt, Divorces First; Will Remarry Second.

[BY DIRECT WIRE TO THE TIMES.]

MUNCIE (Ind.) Jan. 23.—[Exclusive Dispatch.] The Enoch Arden stunt did not appeal to Mrs. Nada W. Finn, when her husband, William, appeared at the home sixteen years after he had deserted her and her two children and three years after she had been married to Harry Phillips on the supposition that Finn was dead. Instead of greeting the wanderer with open arms Mrs. Finn told him that he might as well depart, because she was through with him, whereupon he left. Then she instructed her second husband also to leave until she could obtain a divorce from husband number one. Last evening Judge Frank Ellis heard the story and a decree of divorce was promptly granted. Mrs. Finn will now remarry Phillips.

eryville people were entitled to a little notice and he asked for the entire elimination of the emergency clause. Some of the Senators pointed out that this would bring the racing evil back to the next Legislature in about the same shape it is now. Omitting the emergency clause will let the present meeting run forty days more and when the season opens next fall the racing association will have some new device to get around the Walker-Young bill. Many favored no quarter and forcing the fight right now.

They were right, because Leavitt's tactics are merely to get delay and the advantage of a concession. What he will ask the Assembly to do tomorrow is not known. But it may be something different. With the two branches at loggerheads enough delay

(Continued on Sixth Page.)

Police Run Up Wires—Kernels From the Reporters.

...es This Morning.

CONDENSED AND CLASSIFIED.

...ICS, FACTS, PARTS ... after his statement that his wife "cussed" him at breakfast, luncheon and dinner and threw in a small amount of unflattering adjectives in the evening.

Santa Fe freeman goes to Redondo to kill himself because of unrequited love, but now thinks life is worth while.

Steamer Fair Oaks arrives in San Pedro yesterday after weathering a fierce storm at sea. Vessel was out seven and one-half days from Grey's Harbor.

Honest oranges bring top prices in New York market on account of exceptional size and quality.

Joseph Wilson, a Southern California pioneer, who was associated with the leading spirits of California development a quarter of a century ago, dies at his home in Duarte.

Dr. Charles B. Sumner is given an honorary degree by Pomona College in recognition of efficient aid in promoting the interests of the school.

Man arrested at Bakersfield is taken to Kansas by sheriff, who identifies him as man wanted for embezzling bank funds.

Santa Ana wants a more stringent Sunday law, according to the pastors of the churches, who pass resolutions asking the Legislature to pass pending bill.

Pasadenans simply cannot sleep, they are becoming so excited over the coming spring campaign.

PACIFIC SLOPE. Oregon prospector yesterday stumbled upon bones of three gold-seekers in cave, finding ore samples from rich mine nearby which he explored.

Bisbee (Ariz.) bank teller died night returned home after trying experiences while lost in mountains; parties of searchers organized to find him are still engaged in Arizona wilds.

San Francisco judge yesterday ruled against woman who sues man for $10,000, alleging breach of promise when it was indicated she was married to another when defendant agreed to wed her.

Senate at Sacramento has directed committee to investigate charges that school book trust furnishes texts to California pupils and is responsible for numerous changes of same.

Divorce colony at Reno is backing Ohioan in fight against extradition on charge of wife desertion, fearing similar trouble for all; important move was made yesterday.

GENERAL EASTERN. Edna Goodrich testified in her divorce proceedings against Nat Goodwin behind closed doors before New York referee yesterday; comedian's fiends declare latest matrimonial tangle is hardest blow of all.

Addicks yesterday appeared at Dover, Del., to further his candidacy for United States Senator and against the re-election of Senator Dupont, whose friends have rallied to his support.

Seventy-one unionites at New Orleans are on trial for conspiracy in United States courts; echo of wharf front strike when non-unionists were prevented from loading vessel.

Former head of Northwestern at Chicago yesterday explained to Federal Railway Securities Commission why he deems expediency of Federal supervision of railways; Securities control far enough, he said.

Sylvia Pankhurst, militant British suffragette, yesterday denounced Gov. Deneen of Illinois because he failed to mention suffrage in his message to Legislature; said she'd gladly die to win vote for sisters.

Prominent Denver man, for 15 years connected with postoffice, was acquitted yesterday accused of embezzling $1200 of government funds.

WASHINGTON. Senator Flint of California yesterday assailed proposed plan to revise tariff schedule by schedule, indicating fallacies of local schedules when contrasted with present law which, he declared, is best yet passed.

Oscar Lawler yesterday announced final determination to resign Assistant Attorney Generalship at capital and return to his home at Los Angeles, where he plans to resume practice of the law.

Stirring addresses favoring restoration of the American merchant marine were yesterday made at Washington before National Merchant Marine Congress at Washington by Representatives Humphrey, Hobson and others.

FOREIGN. High church dignitary at Dublin, Ireland, yesterday grilled church bazaars, declaring he deplored lotteries for cash prizes, which encouraged gambling.

FINANCIAL. Stocks prices were unsettled on Wall street yesterday as result of movements which play to bulls and bears; nervousness marking day's operations which are largely confined to United States Steel.

Foreign reports yesterday favored bull campaign in Chicago grains yesterday and cereal shows slight advance at close; corn moves forward shade and provisions fluctuated.

John C. Palen,

the young lawyer who was married yesterday morning, arrested in the evening, and confessed as a forger last night.

Gee!

SYLVIA SEEKING DENEEN'S GOAT.

MILITANT BRITISH SUFFRAGETTE SCORES ILLINOIS GOVERNOR.

Miss. Pankhurst Wants Women to Denounce Him Because He Ignored Suffrage in Message—She Would Like to Die, Ah! Me! to Win Vote for Sisters.

[BY DIRECT WIRE TO THE TIMES.]

CHICAGO, Jan. 23.—[Exclusive Dispatch.] Sylvia Pankhurst, one of the militant Pankhurst trio of England, who slapped a London policeman's face and landed in jail for it, is after Gov. Deneen's goat.

In Chicago to tell the women the fighting spirit is necessary to gain the ballot, she heard that Gov. Deneen had ignored woman suffrage in his message to the Legislature. She said this was "a public slight that should not be tolerated by the women of Illinois."

The British suffragette urged the women of the State to start a great movement against the Governor. She suggested the distribution of handbills criticising the Governor. Besides, she urged the calling of mass meetings of women all over the State to denounce the action of Gov. Deneen.

Furthermore, Miss Pankhurst said the women of Chicago and Illinois should be willing to make great sacrifices for the cause of woman suffrage. She declared the sacrifice of a few lives should not be stopped at if it would win "woman's freedom."

"I would be willing to give my own life if it would bring suffrage to the women of England," she said.

"Do you mean that you are willing to be a martyr to the cause?" she was asked.

"Most certainly," the British woman replied, with a far-away expression in her eyes. "I would not deliberately have myself killed, that would be equivalent to suicide. But, if my dying would give my British sisters the vote, I certainly would be willing to sacrifice my life."

FORBIDDEN TO MARRY ACTRESS.

Prominent Philadelphian, Whose Heiress Wife Divorced Him, Can't Wed Co-respondent.

[BY DIRECT WIRE TO THE TIMES.]

PHILADELPHIA, Jan. 23.—[Exclusive Dispatch.] Mrs. Frederica Berwind Gilpin today was granted a divorce from her husband, Charles Gilpin III, on statutory grounds.

Both Philadelphia and New York society was interested, first in the wedding of Mr. Gilpin, member of one of the old Philadelphia families, and the beautiful Miss Frederica Berwind, daughter of Charles E. Berwind, the millionaire coal operator, in 1903, and later in the continued rumors that their married life was not happy.

It is understood that during the lifetime of Mrs. Gilpin, her husband is forbidden to marry Mrs. Fabia Caffrey of New York, known on thes tage as Nance Gwyn, the dancer, who was named as co-respondent by Mrs. Gilpin.

JURY SLEEPING ON IT.

Fate of Ketchel's Killer to Be Decided Tomorrow—All Evidence Is In.

[ASSOCIATED PRESS NIGHT REPORT.]

MARSHFIELD (Mo.) Jan. 23.—The fates of Walter R. Dipley and Goldie Smith, charged with murdering Stanley Ketchel, champion middleweight pugilist of the world, shot near here October 5, are in the hands of the jury.

The final arguments of all attorneys in the case were completed shortly before 10 o'clock tonight. Immediately afterward the jury, without having balloted, was taken to a hotel for the night. Deliberation on a verdict will begin tomorrow.

Crowded.

NO WEDDING SUPPER YET.

Groom Taken Off to County Jail.

Young Lawyer Admits Forgery; Bride of Few Hours Is Prostrated.

Los Angeles Man Operates Through a Dummy, But He's Detected.

Girl He Married Was His Innocent Ally, Say the Officers.

UNDER suspicion of forgery, John C. Palen, aged 32, an attorney of social and professional standing, was put through a sweating process on Friday and gave such a plausible account of his procedure that the authorities were for the time thrown completely off the scent.

His strongest—though probably innocent—ally, both in his swindling operations and the ruse adopted for establishing his innocence in the minds of the officers on his trail, was Miss Elsie Thomsen, a petite and beautiful girl of 22, who has been tending the telephone and serving as stenographer for a number of doctors having offices at 405 Broadway Central building.

Yesterday morning Palen and Miss Thomsen went to Santa Ana and were married, consummating a year of ardent courtship. They arrived at Los Angeles upon their return at 3:30 yesterday afternoon. At 5 o'clock, as they were preparing for the wedding supper at the home of the bride's aunt on Normandie avenue, between Eleventh and Pico streets, the groom was arrested.

SOON CONFESSES.

At 8 o'clock Palen had made a full confession of his guilt as a forger of certain deeds upon which he was plotting to negotiate a loan of $1800. Advised of the facts, the wife of a few hours was so utterly prostrated that she was placed under the care of a physician, one of her employers, who took her to his residence, and was in constant attendance throughout the night.

Palen had worked through a dummy, whom he christened William E. Austin, and had himself adopted the alias of Frank Bentley. He, as Bentley, executed legal papers in favor of Austin, and as Austin acknowledged their receipt. To leave no details to outsiders, he was his own phony notary public, having provided himself with a notary's seal, which, he asserts, he threw into the ocean last Friday when he knew the deputy sheriffs were on his trail. In all his maneuvers he failed of gain, having abandoned two attempts to realize upon forgeries, and having been entrapped in his last coup before it could mature.

Last night Palen, alias Bentley, languished in the County Jail, pending his arraignment today. Having made a clean breast of his guilt in the presence of officers of the law and officials of the trust company to which he entrusted his escrow business, there appears to be but one result in store. A peculiar situation arises in the incident that the former Miss Thomsen, having become Palen's wife only a few hours before his arrest, can not now be compelled to testify against him.

The credit for the discovery and the capture belongs to E. L. Farmer, manager of the escrow department of the Title Insurance and Trust Company, and Deputy Sheriffs Wright and Cochran. Discrepancies and similarities in the handwritings submitted on various papers over different names led to the first suspicions.

FORGES NAME TO DEED.

According to his confession of last night, Palen forged the name of Elizabeth A. Pardue to a deed for Lot 24 of the Heffner and Baldwin tract, worth $12,000, in favor of William E. Austin, the myth. On that fictitious security he was negotiating a loan of $1500 from Mrs. Delphine Roscoe of this city. The arrangement was progressing so smoothly that he later gained her consent to raise the loan to $1800. Throughout the different stages of the dicker he posed as Frank Bentley.

This deed was placed in escrow in the Title Insurance Trust Company, where he left instructions that he would give a mortgage executed by William Austin, and he signed to the document the name of William E. Austin, by Frank Bentley.

In examining the abstract, Mr. Farmer, for the Trust company, discovered that the property was listed in the name of Miss Elizabeth A. Pardue. Palen asserted that he had a deed from Miss Pardue to Austin, which he would produce. This promise he redeemed last Wednesday, having forged the name of Miss Pardue and sealed it with his own seal.

Manager Farmer's suspicions were thoroughly aroused now, and it is he who instituted the official investigation and finally swore to the complaint upon which the confessed forger was arrested.

"BENTLEY" APPEARS.

Palen failed to call at the Trust company's office Wednesday at the appointed time, and deputies were detailed to shadow him. That afternoon he telephoned the escrow department, asking that the mortgage be mailed to him, as Frank Bentley, at No. 405 Broadway Central building, where Miss Thomsen was on duty.

Thursday the man who claimed to be Bentley called at the Broadway Central and received the document from Miss Thomsen. He was followed from the building, but eluded his pursuers. Friday morning, however, the deputies cornered the fugitive at the Broadway Central. One of them had known him for years, and according to the statements of both Deputies Wright and Cochran, they were for the time thrown completely off the track by the story recited by Palen and Miss Thomsen, who, they allege, attended to

(Continued on Thirteenth Page.)

Novelist is Victim of Madman's Vengeance.

David Graham Phillips,

noted author, critically wounded yesterday in street in New York by man with fancied grudge, who afterward killed himself.

Who's Who in Danville?

REPORTER TELLS GRAND JURY OF VOTE-TRADING MEETING.

When Official Denied Reported Confession Newspaper Man Demands Hearing on Charges—Effort Made to Get Him Out of Danville, Ill.—Cannon in No Way Involved.

[BY DIRECT WIRE TO THE TIMES.]

PARIS (Ill.) Jan. 23.—[Exclusive Dispatch.] State's Attorney R. S. Dyas of Paris, Ill., announced today that he will ask Judge E. R. Kimbrough for a special grand jury to investigate vote buying in Edgar county. It has always been said that in no county in Eastern Illinois is the traffic for votes more open and with a larger per cent. of the total vote cast than in Edgar county. Several years ago an aggressive organization of citizens 1000 strong tried to put an end to it. Candidates were called into a mass meeting and pledged not to use money for their election. Dyas says the crusade against the practice can be successful only with the aid of persons qualified to prove the offense. Paris is to vote February 21 on the commission form of government and the leaders of both old parties are opposing it. The Circuit Court will be in session here when this vote is taken.

DANVILLE (Ill.) Jan. 23.—[Exclusive Dispatch.] What effect will the vote buying and selling investigation now going on in Danville have on the various officials who were elected at the last election and for the past three years?

This question has been asked by and of every prominent politician and lawyer in Danville this afternoon and particularly since R. H. Frankeberger, a reporter for the Danville Commericial News, went before the grand jury today and told everything he knew. He was before the jury for thirty minutes and when he came out there came an announcement that he had unbosomed himself to such an extent that the grand jury would be bound to return indictments against some of the leading politicians of the city.

It was said tonight that under the common law if indictments were returned and convictions secured against any individual who had bought or caused to be bought votes for his election, that election would be invalidated and his office be declared vacant. Then the questions arose: Who is guilty? Will it affect Speaker Cannon?

CANNON'S PART IS PLAIN.

The statement was then made that if Mr. Cannon had contributed to the campaign fund for general purposes, and that money had been used for such purposes, his election would be legal. Furthermore, it was stated that if any of the Cannon money went to purchase votes and without his knowledge, his election would still be legal.

It is a known fact that Mr. Cannon did not contribute a dollar, except for general expenses of the election, but others are known to have contributed individually and for individual purposes, so if there should be indictments and convictions many offices will likely be invalidated.

Frankeberger was the first witness to be called before the grand jury this afternoon. He is the reporter who wrote the alleged confession of City Atty. Jones last Saturday. Frankeberger's father-in-law is a politician and it was charged that Jones paid some of the voters in a room owned by Charles Martin, Frankeberger's father-in-law. Jones denied this and repudiated the confession, or admission as he termed it.

Frankeberger insisted that he was right and after the confession, which had been sent broadcast over the country was recalled or killed, Frankeberger determined to go before the grand jury. He went to Foreman Woodyard and demanded that he be called. During his testimony this afternoon he told the jury what Jones had said and this made such an impression that a summons was immediately issued for Jones and he will probably be called tomorrow morning.

BRIBE OFFER CHARGED.

Before Frankeberger was called before the grand jury, Pete Sanichas, a friend of Jones and of Sheriff Shepard, came to the newspaper office where Frankeberger is employed and offered him, according to Frankeberger, almost anything within reason if he would refuse to testify. Frankeberger declined to listen to any proposition and when it became known that his testimony implicated several prominent politicians there was alarm.

After Frankeberger left the grand jury room, S. Murray Clark, Federal District Attorney, recently a candidate for the Republican nomination for State's Attorney, and manager of Speaker Cannon's last campaign, was called into the jury room. He was there for about thirty minutes, but beyond stating that he had been questioned with reference to vote buying and selling, he declined to talk.

Many summons were issued this afternoon for politicians to appear before the grand jury tomorrow and if all testify to what they are expected to, there will be numerous sensations tomorrow.

Tragic.

AUTHOR SHOT SIX TIMES

David Graham Phillips Is Victim.

Fired Upon in New York by Harvard Man Who Then Kills Himself.

Assailant Fancied Grudge Comes of Good Family. Novelist May Die.

Injured Man's Thoughts Are to Save Aged Mother Terrible Shock.

[ASSOCIATED PRESS NIGHT REPORT.]

NEW YORK, Jan. 23.—David Graham Phillips, editor, publisher and novelist, was shot six times today as he was approaching the Princeton Club by Fitzhugh Coyle Goldsborough, a Harvard man, who immediately afterward committed suicide.

Phillips is at Bellevue Hospital in a critical condition but, as relatives express it, "with a chance for life."

The body of Goldsborough, whose career at Harvard was brief, lies in the morgue. Apparently insane, he had a fancied grudge against the author and sought his life. He was only 31 years old; Phillips is 41.

"There you go!" said the assailant as he opened fire, "and here I go," he echoed, as he sent a bullet into his own brain.

He used an automatic pistol, and all six shots aimed at Phillips took effect. One of them penetrated the abdomen, another pierced the right lung and came out at the back; a third shattered the left wrist, and a fourth drilled the right thigh. Two of them dropped from the wounded man's clothing as he was being undressed at the hospital.

SHOT THROUGH LUNG.

The course of the bullets was so erratic and there was such doubt as to just which wounds were points of entrance and which points of exit, that the surgeons were uncertain whether he had been shot four, five or six times, but their best belief tonight was six.

The most dangerous wound is that through the lung.

Septicaemia, or pneumonia, are the two secondary effects most feared. The robust constitution of the patient bore him through the loss of blood and shock well, and his first request to his physicians was that no alarming reports be given out.

"My mother," he said, "is an old lady and the shock might kill her. I am young and strong. I may get well. Make the best of it and I'll try to beat you out."

The six shots broke the quiet of one of the most aristocratic neighborhoods of New York. The Princeton Club, formerly the home of the late Stanford White, fronts on Grammercy Park, and at 2 o'clock of a bright afternoon, Phillips, who lives nearby at the National Arts Club, was sauntering through the sunshine for an hour with his friend. A policeman stood not 100 yards away. Two foot passengers had just passed the club as Phillips was seen approaching it.

NO CHANCE FOR DEFENSE.

Nobody saw anything to attract attention in the well-dressed Goldsborough, who was walking in a direction opposite from Phillips.

There was no argument as they met, no opportunity for self-defense.

The shiny barrel of the pistol glinted in the sunshine, a thin haze of powder spat from the muzzle and the patter of the shots punctuated the air with great rapidity.

Phillips staggered but did not fall. He lurched against the iron railing that surrounds the clubhouse yards, with one hand to his body and the other grasping for support.

Satisfied that he had been successful the assailant fired the seventh shot into his own brain and toppled over before anybody could reach him. For hours his body lay in the sunshine with only a sheet to cover it.

The policeman and the two bystanders came up on the run. At the same moment three members of the club—Newton James, Frank Davis and Frederick Evans—rushed down the steps and carried Phillips into the house.

"Graham, what's happened?" asked Evans.

SUFFERING INTENSELY.

Phillips was conscious and suffering intensely.

"He shot me in the bowels," he answered. "Don't bother with him. For God's sake get a doctor!"

It was some time before an ambulance arrived and in the meantime the club members were trying to identify the dead man. In the pockets were cards bearing his name, and the address, No. 1331 K street, Washington, D. C. He carried $24.50 in cash, membership card in the American Federation of Musicians and two manuscripts of short stories.

William E. McCombs, secretary of the Princeton Club, recognized the man as Fitshugh Goldsborough, of an old and respected family, he said. Word from Washington confirmed the identification and added that Goldsborough was a Harvard graduate.

McCombs corrected that. He said that Goldsborough had entered Harvard with the class of 1901 but left college at the end of his freshman year.

After the arrival of the Coroner, the body was taken to a police station where it was further identified by

(Continued on Fifth Page.)

RUEF GETS REHEARING.

Blunders of Heney and Hiram Up.

Grafting San Francisco Boss Escapes Penitentiary Term Again.

Supreme Court Reverses Action of Appellate Court; Demands Records.

Three Judges Sign Order and Case Will Be Heard in July Term.

[ASSOCIATED PRESS NIGHT REPORT.]

SAN FRANCISCO, Jan. 23.—The petition for a rehearing of the judgment and order sentencing Abraham Ruef to San Quentin prison for fourteen years, on a charge of bribery of the Ruef-Schmitz Board of Supervisors, was granted today by the State Supreme Court.

The First District Court of Appeal, which upheld the action of the trial court, is ordered to turn over the record of the case to the Supreme Court, which will hear the case at its July term.

Abraham Ruef, who was credited with being the political dictator of this city during the incumbency of Mayor Eugene E. Schmitz, was indicted by the Oliver grand jury on seventy-odd counts, charging the giving and acceptance of bribes. He was placed on trial for the alleged bribing of Supervisor John J. Furey to vote in favor of an overhead trolley franchise for the United Railroads, the street car system of this city which had been acquired shortly before the fire of 1906 by eastern capital represented by Patrick Calhoun.

During the trial Special Prosecutor Francis J. Heney was shot and dangerously wounded by Morris Haas, an ex-convict, whom Heney had exposed when he was drawn as a juror in the case, and who committed suicide in the County Jail a day or two later.

Heney's place as prosecutor was then taken by Hiram W. Johnson, now Governor of California, and the trial was resumed after a delay of several weeks.

The result of the trial was the conviction of Ruef and his sentence by Judge Lawlor to serve fourteen years in San Quentin. His attorneys appealed to the First District Court of Appeal, and after reading the most voluminous record ever submitted to an Appellate Court, the higher tribunal sustained the order and judgment of the lower court. The attorneys for the convicted boss then asked the Supreme Court for a rehearing.

Chief Justice Beatty and Justices Lorigan, Henshaw and Melvin signed the order granting the petition. Justices Shaw, Angellotti and Sloss refused to sign the order.

The record, which has been in the possession of the First District Court of Appeal, will be turned over to the Supreme Court, and the formal hearing in banc before the court will take place during its July term.

In the order granting the rehearing no comment was made on the action of the Appellate Court in sustaining the order and judgment of the trial court. Blunders in the prosecution of Ruef are alleged in the legal pleadings.

Unprecedented.

KENTUCKIANS FEAR NEGRO.

NEAR GOVERNOR WILL TAKE HIM BEFORE GRAND JURY.

Report That Prisoner Who Escaped From Mob Which Lynched Two Will Give Names of Lynchers Startles Shelbyville—Judge Orders Thorough Inquiry.

[BY DIRECT WIRE TO THE TIMES.]

SHELBYVILLE (Ky.) Jan. 23.—[Exclusive Dispatch.] There is much uneasiness expressed by citizens of Shelbyville tonight on account of a statement that tomorrow the negro, James West, who escaped from the mob last Sunday morning, when two other negroes were lynched, will be presented before the grand jury by Gov. Willson.

It is said on good authority that the Governor is in touch with the negro and that West will be brought here for the purpose of identifying those who were in the mob last Sunday morning.

The grand jury has taken up the work of probing the lynching and if West shows up tomorrow the work of that body will be curtailed to a great extent, as, it is said, West told his father and mother the names of a dozen or more of the men who were in the mob. Judge Marshall today gave instructions to the grand jury to sift the matter to the bottom, as two negroes had been murdered and that their deaths should be avenged by the law.

If West returns to Shelbyville to testify against the members of the mob it will place these men in a position without precedent in Kentucky, as no man has escaped from a mob after he had been taken from a jail. Gov. Willson could not be located tonight to substantiate the story repeated here this afternoon.

TOBACCO MEN TO GET CASH.

LEXINGTON (Ky.) Jan. 23.—The first distribution of money to tobacco growers in Kentucky, Ohio and Indiana from the Burley pool of 1906, will be made on Saturday, according to an announcement today of the Burley Tobacco Society. One million dollars, or 10 per cent. of the amount contained in the pool, is to be turned over to the farmers. This money has been tied up for more than a year.

Brow... Bronchial troches, convenient, effective, safe, for coughs.—[Adv.

TO Arrowhead Springs the auto road go day.

SENATOR FLINT POINTS OUT WEAK SPOTS IN TARIFF REVISION PLAN.

California Member Declares Payne-Aldrich Law Is Best Measure That Has Been Passed and Makes Vigorous Plea For Law That Will Benefit Entire Country as Against Sectionalism Policy Which "Fools Makers."

[BY DIRECT WIRE TO THE TIMES.]

WASHINGTON, Jan. 23.—[Exclusive Dispatch.] Piecemeal revision of the tariff was attacked vigorously in the Senate today by Senator Flint, of California, a member of the Finance Committee, which helped frame the Payne-Aldrich law. Deploring the fact that the results of the last election seemed to be a declaration in favor of local revision and declaring the probable effect of such action was not understood by the people, Senator Flint said:

Mr. President: I am opposed to the resolution of the senior Senator from Iowa for the reason that, in the event of its adoption, no just and uniform tariff law could be framed. As a matter of fact, the effect of its adoption would be that the manufacturing States would be enabled to frame a tariff solely in their own interest, and against the interest of the agricultural States.

What is now proposed is not a general revision of the tariff, based upon information sufficiently comprehensive to embrace all the industries in all parts of the country, but that there shall be a piecemeal revision, schedule by schedule, based upon information relating only to the particular schedule under consideration.

I have taken the trouble to examine the calendar of the House of Representatives, and I find that a motion is now pending to discharge the Ways and Means Committee from further consideration of H.R. 19784, and place that bill on the calendar for passage. This bill seeks to place meat on the free list.

In connection with this proposed revision, there are two propositions that are being urged. The first of these calls for the creation of a permanent Tariff Board, and the second provides that the tariff shall be revised by schedules.

LAUDS PROTECTION.

But the framing of a tariff bill that will give proctection to the industries of the entire country is the very essence of the protective system—that is, of a system that will protect the industries of the entire country from the competition of the balance of the world. A real protective system does not seek to give protection to one class of industries in one section and to throw open the industries of another section to the world's competition, enabling the section protected to profit at the expense of the other.

In the framing of tariff bills, we are continually being reminded of what they are doing in other countries. In this connection it is well to remember that the framing of a tariff bill in Germany would be no, more difficult than if we were to undertake to frame a tariff bill solely for New England and the Eastern States. In Germany they have practically the same conditions that exist in those states: namely, a limited production of raw material and food stuffs, with a great production of manufactured articles; whereas we, if we are to have a uniform tariff, not only have to meet conditions that exist in a country like Germany, but likewise the conditions that exist in countries like Italy, Spain, Portugal and all Russia.

There are those who seem to think that our tariff laws should be framed along lines as though a tariff bill for Europe were to be drawn for the benefit of Germany alone, or say, in the interest of New England and the manufacturing States alone, ignoring the balance of the country altogether. The people of that part of the United States desire free raw material and free food stuffs, with moderate protection on manufactured products—or a revenue tariff on manufactured products.

In other words, and still carrying the parallel as to Europe, it is the desire that articles produced in Italy, Spain, Portugal and all Russia shall have no protection, while the manufactures of Germany shall be protected. I take it that this would not be a very satisfactory tariff to the people of Russia, Spain, Portugal and Italy.

And yet, that is just what is being proposed for this country. In other words, it is designed that the farmers shall produce free food stuffs, and that there shall be free raw materials and a moderate protection on manufactured articles, so that the manufacturers will thereby thrive at the expense of the other industrial workers of the country.

WEST TO PAY FREIGHT.

The opposition have won a victory on a platform of purely local protection, and have determined that the locality protected shall be the manufacturing districts. They seek to reduce the cost of living to the laborers in the factories in that region by taking off the duty from the food products of the West, thus making it possible for the manufacturers of the East to reduce the wages of the laboring men. This would result in a very satisfactory condition for the manufacturers of New England and the eastern States.

PAYNE LAW IS BEST.

The system of protection, in its extension to all localities, has moved slowly and naturally. The McKinley bill was the first tariff measure that attempted to distribute the benefits of the protective system generally throughout the country. An improvement, in this particular, was made in the Dingley bill—and, to my mind, the present tariff bill, with the exception perhaps of one or two of its items, is in this respect an improvement on any tariff bill that we have ever passed.

The first manifestation of the purpose of the manufacturing States to carry out a policy of free raw materials was contained in the provision made in the tariff bill for free hides. And nothing illustrates more clearly that the action taken in reference to this item that the tariff has not been the cause of high prices. Nor can anything illustrate more clearly that the placing of foodstuffs and raw material on the free list will not result in benefit to the American people, but to the manufacturers; and that the policy of admitting raw material free will seriously impair the revenues of the government.

NAILS PET THEORY.

When the tariff bill was under consideration, every Senator was in receipt of hundreds of letters from his constituents calling to his attention the claim that the duty on hides was a tax on every man, woman and child in the country that wore shoes. I quote from a letter signed by the president of one of the largest shoe manufacturing concerns in the country—a letter similar to many others sent to Senators while the tariff bill was under consideration:

"We do not think it advisable to have free shoes, because there are too many well paid mechanics in the industry, and it is too large an industry to have jeopardized by free trade. Hides, on the other hand, are not an industry, and no one will be interfered with but the packers by their admission to the country free, but the people will be benefited in more ways than one."

I have written to a number of interested people, with a view to a truthful answer to this question, and I find that, amid a very general expression of regret that it should be so, instead of shoes being sold at a lower price by reason of the removal of the duty on hides, as a matter of fact the prices of shoes have advanced. Can there be question as to whom has been the beneficiary of the two millions of revenue of which the government has been deprived? The people have had no benefit in the way of cheaper shoes.

There are some people in my State who have been deluded by the idea of a local tariff. They have been told that it was not expected that the duty on citrus fruits, olives and olive oil, walnuts, hops, wool, lumber, lemons, grapes and a hundred other articles that are produced in the State would be disturbed; but that the "Robber Barons" of the tariff are in the manufacturing States, and that it is on the products of the factories of New England and the East that reductions are to be made in the revision proposed.

LOCAL TARIFF.

It never occurred to them that in other parts of the country local protectionists were saying to the people, in Troy, New York, for instance, that collars and cuffs and shirts should continue to carry the duty that they now have, but that the duty on oranges should be reduced; that at Trenton, New Jersey, they were saying that the duties on pottery, linoleum and iron rope were not to be disturbed, but that the laborers there were going to have a chance to buy their woolen clothing more cheaply; that at Pittsburgh the local protectionists were not discussing the duty on plate and other glass, or the metal schedule. These, they proposed, should stand as they are; but the duties on the products of the western farms should be cut down.

The pottery workers at East Liverpool, Ohio, were not informed that the people of the Middle West wanted to buy pottery cheaper, but were told that the revision of the tariff was going to mean cheaper food for themselves.

I take it that those in the State of Montana who favored tariff revision did not contend that wool should be placed on the free list, or lead. And the same was probably true of Idaho local protectionists. They did not ask for free lumber, free wool, free lead or free sugar in that State, nor did the cry for free wool come from Colorado in a particularly compelling way. Utah was not demanding that sugar should be placed on the free list, any more than was Louisiana. The demand for revision from the Dakotas was not for free wheat and barley, free cattle, swine, sheep and meat products. It is of very great importance now to these States to know whether we are to have a tariff that shall be uniformly protective, or a tariff that shall be levied in the interest of the manufacturing States.

All through the East, in the last campaign, the local protectionists and those favoring a tariff for revenue were saying to the people: "We are going to give you moderate protection on what you produce, but we will have free food products from the West, and free raw material."

Did they tell the people of the eastern manufacturing centers that free food products and free raw material would carry with them cheaper wages for factory operatives, and a double measure of protection for the manufacturers?

What will be done in the way of revision, under the terms of this resolution as the Senator from Iowa has proposed it, in view of the victory won in the last campaign by the local protectionists and tariff for revenue advocates favorable to free food stuffs, free raw material and moderate protection for manufactures in New England and the eastern States? It has been stated by Senators a number of times in discussing the question of the creation of a tariff board that the tariff board should report from time to time, and that we should act upon the schedules as they should be presented. What would be the result of the working of this system, so far as the West is concerned? What is the tariff board going to report upon?

I have read the able speech delivered by Henry C. Emery, chairman of the tariff board, before the Association of Commerce of Chicago on December 3, 1910, which outlines what work has so far been done by the board, and what it intends to do.

From this, I think that we may safely assume that the three schedules that will be first presented to the Congress by the tariff board are: Schedule M (pulp and paper,) schedule K (wool and woolens,) and schedule G (farm products.)

It would appear to me, in all fairness, the schedules would better have been taken up in the order in which they are placed in the tariff act.

But if we are to revise the tariff in accordance with the order of precedence outlined in the speech of the chairman of the tariff board, we will be confronted with the proposition of considering first the tariff on pulp and paper. If the findings of the tariff board shall be satisfactory to those who demand a reduction in the duty on those articles, it will at once upon the submission of that report, become a very popular board. That is the particular schedules in which a very special interest is felt by the newspapers of the country. But if, on the other hand, the findings of the board as to this are to the effect that the facts justify the present rates on pulp and paper, the tariff board will find itself become a very unpopular body.

It seems very apparent to me that the Tariff Board has fallen into the New England view of free raw material and free food products, with moderate protection for manufacturers—not with deliberate intention, possibly, although the result is the same. The unfairness of this is manifest—and, so far as I am concerned, I shall do all in my power to defeat any proposition that looks to a revision of the tariff until a full report shall have been made by the board on all the schedules.

I will favor a permanent tariff board, but it must be with the understanding that the work of such board will be taken up in the order in which the schedules are set forth in the tariff act.

I will oppose permitting the board to take up and, without direction from the Congress, report upon the particular schedule that it may decide shall be immediately considered.

The New England idea of moderate protection on manufactured articles would be presented to the tariff board; and after they had made their findings of fact, which would be disputed by the manufacturers, we would be in a position to have a hearing, and the facts would be presented. Then the Congress would be in a position to act upon the facts presented.

The only way in which the facts as to the cost of manufactured articles could be ascertained would be to have the board examine every book and paper, so that there could be no possible ground for controversy. We should consider that a schedule by schedule revision meant making the tariff law an enactment purely local, which would result in the enactment of a law entirely in the interest of New England and the manufacturing States, and against the interests of the agricultural West.

JUDGE HUNT IS OPPOSED.

Charges From Montana Prevent Favorable Report on Nominee. Others are Selected for Courts.

[ASSOCIATED PRESS NIGHT REPORT.]

WASHINGTON, Jan. 23.—Nearly half of the members of the Senate Judiciary Committee are said to have taken positions against the confirmation of Judge William H. Hunt, now serving as a member of the Court of Customs Appeals, and promoted to a Circuit judgeship for assignment to the new Commerce Court.

When his case was called up in the committee today, his friends did not press the case, although all the others appointed to Circuit judgeships for service on the new court were ordered reported favorably.

The judges selected were Robert W. Archbald, of Pennsylvania; John E. Carland, of South Dakota, and Julian W. Mack, of Illinois.

Judge Martin A. Knapp, former chairman of the Interstate Commerce Commission, was confirmed for presiding judge. It is expected these will organize the new court as soon as those reported today are confirmed.

Soon after the appointment of Judge Hunt was sent to the Senate charges were filed against him by Montana land owners who alleged that while serving on the Federal district bench there he had aided smelting interests by delaying court proceedings.

A sub-committee took up the charges and made an investigation which resulted in two reports to the full committee, the majority being in favor of his confirmation. When the full committee considered the case today the Democrats are said to have opposed confirmation unanimously. They were joined by several Republicans.

No appointment has been made to the Customs Court to succeed Judge Hunt and it is the belief at the Capitol that if he is not confirmed for the Commerce Court he will retain his present position.

Labor.

UNIONITES FACE GRAVE CHARGES.

SEVENTY-ONE ON TRIAL FOR CONSPIRACY.

Federal Judge in New Orleans Cases Sweeps Aside Technicalities to Expedite Trial of Men Alleged to Have Restricted Shipping on Crescent City Wharf.

[BY DIRECT WIRE TO THE TIMES.]

NEW ORLEANS, Jan. 23.—[Exclusive Dispatch.] Following the example set by Los Angeles and other cities of the Pacific Coast in the recent labor troubles, commercial organizations of New Orleans are backing the government in its prosecution of seventy-one labor leaders indicted for conspiracy in restraint of trade.

To loosen the Dock and Cotton Council, the labor organization which controls with a rod of iron the water front of the city, is the aim, and the opportunity seized was the refusal of the council, during a great strike three years ago, to allow the steamship Habit to coal until the Central American Steamship Company agreed to load and unload by use of union labor from that time on.

The trial began in the United States Court today. Judge Grubb brushed aside technical objections, a jury was secured and the trial proceeded.

But sixty-two of the seventy-one men answered when the case was called. Four of those indicted have died, one is in the insane asylum and four failed to appear for unknown reasons.

All of the cases have been merged and are proceeding as one. The defense contends that non-union coal wheelers could have been secured, and that the coal was for the vessel's use and not for export.

The government charges that coercive measures which delayed the steamer's sailing constituted a restraint of trade and that the strikers prevented non-union coal wheelers from working by threats.

Judge Foster is excused, because at the time the indictments were found he was United States District Attorney.

FORSAKES HER FIANCE.

Indiana Young Woman Weds Former Sweetheart While Other Nuptial Arrangements are Underway.

[BY DIRECT WIRE TO THE TIMES.]

GREENCASTLE (Ind.) Jan. 23.—[Exclusive Dispatch.] After having been entertained at showers and luncheons in honor of her approaching marriage to James Evans of Indianapolis, who had been engaged at Denver as a civil engineer, Miss Ethel Halsted, daughter of James Halsted of Brazil, owner of the Putnam Electric Company, of Greencastle, decided that she preferred Bert Connelly of Clinton, a De Pauw University graduate.

Miss Halsted was entertained at luncheon yesterday by Mrs. Dalton of Brazil, in honor of her approaching marriage to Evans. The date of her marriage had just been set for tomorrow and the wedding invitations were in the hands of the engravers.

Mr. Evans had returned to Indianapolis from his business in Denver and was arranging for his marriage, but while preparations were going on Bert Connelly, formerly of De Pauw, learned of Miss Halsted's plans and hurried to Brazil to see his old college sweetheart. The result was that Miss Halsted informed Mr. Evans that their marriage plans could not be carried out, and last night she and Mr. Connelly were married.

Both Miss Halsted and Connelly attended De Pauw University several years ago. Miss Halsted was a member of the Kappa Kappa Gamma Society and Connelly was a Sigma Nu. During their school days the two had what is known at Greencastle as a "college case."

CHARGED WITH STEALING KISS.

St. Louis Lawyer Who Advertises For Typists Is Trapped by Detectives in Building.

[BY DIRECT WIRE TO THE TIMES.]

ST. LOUIS, Jan. 23.—[Exclusive Dispatch.] After special Policemen Churchill and Miller hired an office next to his in the Central National Bank building and occupied it for three weeks, Charles E. Blair, former attorney for the Missouri Law Enforcement League and until recently president of the Bankers' Old Line Life Insurance Company, was named as defendant Monday in a Police Court summons sworn to by Frieda Lemp, 16 years old. She says he kissed her when she went to his office to answer an advertisement for a stenographer.

The police investigation started when Chief Young received an anonymous letter from a young woman. The writer said that she answered an advertisement for a stenographer and went to Blair's office. The writer said that she did not tell her mother of her experience, but that she thought the police ought to know of it so that other girls would be protected.

"I don't know anything about this prosecution," said Blair. "I never kissed or attempted to kiss any young woman here. I wouldn't do anything like that."

FISH DUTY OPPOSED.

ST. JOHNS (N. F.) Jan. 23.—The proposed fisheries regulations recently concluded by Newfoundland and the United States, probably will be the first question considered by the Colonial Legislature. It is considered the recent decision of the United States making fish purchased in Newfoundland by American fishing vessels subject to duty, may hinder the adoption of the resolution. Newfoundland wants to land all of her fish without any duty, and, according to Sir Edwin Morris, such is the basis of the agreement.

A DISEASE OF THE BLOOD

The Treatment Which Is Most Successful Is Directed Toward Building Up and Purifying the Vital Fluid.

That rheumatism is a disease of the blood is shown by the fact that it is hereditary in certain families, and that there is a marked thinning of the blood immediately following its attack.

In the following brief statement are described symptoms which every patient will recognize and the means by which a cure was effected in this case is described with equal fidelity.

If you are suffering from any form of rheumatism with loss of flesh and strength, and thinning of the blood, the remedy that was so effective here deserves a thorough trial.

"About fifteen years ago," says Mrs. Rhoda Pettit, of Louisville, Neb., "after exposure to dampness and wet and being in a run-down condition from overwork, I began to suffer from inflammatory rheumatism. Both my father and mother were sufferers from the same disease. My right side was afflicted and had I no use of my right limb. The cords of the limb seemed to be drawn up. Often the pains would shift from one part of the body to another and, while they were worse in my right limb, they were very severe through the small of my back. There was a sensation as though I was being cut with a knife. My limbs and feet were swollen so that I could not put on my shoes. I suffered intense agony all of the time and when the attacks were severe I was confined to bed for weeks. My stomach was in bad shape. I was troubled with heartburn and gas. I lost weight and my strength was all gone.

"I took medicine from a doctor and tried several other remedies and liniments but nothing helped me until I tried Dr. Williams' Pink Pills. I had taken them only a short time before I could feel the new blood and after a fair trial I was able to walk. The pills made me a strong, healthy woman and I am entirely cured of the rheumatism. I know I would not be living today if I had not tried Dr. Williams' Pink Pills."

Dr. Williams' Pink Pills are sold by all druggists, or sent, postpaid, on receipt of price, 50 cents per box; six boxes for $2.50, by the Dr. Williams Medicine Company, Schenectady, N. Y. The genuine are sold only in packages bearing the full trade-mark.

ORPHEUM THEATER—MATINEE DAILY

Like a Capital "I" in a sea of

Orpheum Road Show

An Example of Perfect VAUDEVILLE. Perfectly Presented

Universally recognized as the Ideal Vaudeville Bill, with the full confidence that it will appeal to every taste wanting in the slightest particular. The following artists this unprecedented array of talent:

La Pia — "The Enchantress," in a series of Spectacular Dances with Elaborate Scenic Effects.

Brothers — Twins, the Most ... Day, who present ... Numbers, in Proper ...

Melville & Higgins — Offering "Just a Little Fun," these two very Clever Entertainers will bring the smile of Laughter to every Face.

Chas. Leonard Fletcher — & Co., will proffer the sketch, "His Nerve," a Thrilling Example of Drama in Tabloid Form.

Hibbert — "Colored, but ... and Full of ... of Blackface ...

Cross & Josephine — Their skit, "Dying to Act," is an intense bit of Amusement.

Joe — His Ability ... Old Wheel ...

Orpheum Motion Pic... — As Usual, a Feature, and Especially Arranged to be in ... and Perfection of the Road Show Programme.

EVERY NIGHT—10c, 25c, 75c. MATINEE ...

NEXT WEEK—Orpheum Road Show and ...

LOS ANGELES THEATER—

Here's Positively the Best ... You've Seen in Many, Many ...

Another great programme of 8 feature acts that ... the superiority of Sullivan and Considine ... list of acts on this week's bill—

"Happy" Jack Gardner & Co. — In "A Close Call."

Daly's Country Choir — In Songs of Yesterday and Today.

Brown & Mills — In "Just for Fun."

Huntress

Pat ... Fla ...

3 Nation...

Georg... — "The ..."

The Lau...

It's a Pacemaker - - You Can't Beat ...

MATINEE EVERY DAY—10c, 20c and 30c—2 ...

GRAND OPERA HOUSE—BIG ... — Phones Main ...

FOURTH CROWDED WEEK ...

THIS RECORD - SMASHING ...

And still the Grand Opera House is packed to the ... theatergoers who want to witness the great ...

Ferris Hartman

and his big singing and dancing company in ... American musical comedy of college life.

THE CAMP...

HAVE YOU HEARD THOSE SIXTEEN TANTALIZING SONG HITS—THE KIND YOU'LL HUM ... FEE THE NEXT MORNING. Whatever you ... great musical play. Popular Hartman prices.

HAMBURGER'S MAJESTIC THEATER

LOS ANGELES' LEADING PLAYHOUSE—OLIVER ... HELLOW PEOPLE—SAM S. AND LEE ...

James T. Powers

In the International Musical Comedy Success by ... of "Florodora." Nights and Sat. Mat. 50c to $2. Wed. ... to $1.50.

BEGINNING MONDAY NIGHT JAN. ... AMERICA'S ONLY ACTRESS-MANAGER ...

MISS MAXINE ELL...

IN HER SMART NAUTICAL ...

"THE INFERIOR SEX"

As played at Daly's and Maxine Elliott's Theatres, New ... Mat. 50c to $2.00. Popular Mat. Wed. Seats on ... Theatre.

Coming—"THE MIDNIGHT ...

MOROSCO'S BURBANK THEATER—

LOS ANGELES' LEADING STOCK ...

The Same Production That ...

Electrify New York ...

THE FO...

It has had everybody guessing. How about you? Are you clever enough to worm out its secret? If so, you are one in thousands. Take your best girl and bet her she can't guess who is the Fox at the close of the second act. You'll win.

NIGHTS—25c, 50c, 75c. MATINEES—SATURDAY, ...

NEXT WEEK: Special permission of David ... "A FAILURE?"

CAWSTON OSTRICH FARM—South ...

The Farm You Have Read About for 25 Years

See — The 150 gigantic ostriches. The aviary of rare birds. The beautiful semi-tropical grounds.

25 cts. — Round trip, including admission. Take South Pas... dena cars Main Street. Tickets for sale at

Cawston's Store—313 South ...

THE AUDITORIUM— L. E. BEHYMER, MANAGER

THE SEASON'S MUSIC EVENT.

Tonight, Jan. 24, Fri. Night Jan. ...

The Tivoli Opera Co. TETRAZZ...

W. H. Leahy, Mgr.

Seat Sale at Bartlett's. $1.00, $1.50, $2.00, $2.50, $3.00. Boxes and Loges $5.00. Hardman Piano Used.

PANTAGES THEATER—

Unequalled Vaudeville—Americas and ... Matinee Today 2:30—Twice Nightly 7 and 9:15

The Military Dancers—8 Maids and ...

CHAS. R. SWEET — The Musical Burglar

WOODFORD'S STATUE DOGS. Irish Setters as Artists Models

ANNETTE DELESTARE — Scenic Singing Novelty

"Adam ... Fayette ...

LOS ANGELES OSTRICH FARM—

Estab. 1906 — Opposite Eastlake Park. ... cars transfer direct to Farm.

BABY OSTRICHES

REPAIR DEPARTMENT. Bring in your old Plumes.

Excursion tickets round trip and admission, 50c.

Store 324 S. Broadway, Next to Black...

Theaters—Amusements—Entertainments.

BELASCO THEATER—Belasco-Blackwood Co., Props. and Mgrs. Matinees Thursday, Saturday & Sunday.

Everybody's Laughing At This Fine Fun Show

And this is positively the last week you will have a chance to see this great laughing success. Nothing in the fun line that has ever been offered by the Belasco company has scored SUCH A GENUINE HIT AS RIDA JOHNSON YOUNG'S FAMOUS FARCE,

THE LOTTERY MAN

Seats for the last week of this laugh provoker are now selling fast. Regular Belasco prices.

NEXT WEEK.—Lewis S. Stone and the Belasco company will give John Drew's biggest comedy success, "THE LIARS." Seats selling.

HYMAN THEATER— THE THEATER DE LUXE EIGHTH AND BROADWAY

CONTINUOUS 11:45 A. M. TO 11 P. M. Matinee 10c, NIGHT 10c AND 15c.

Absolutely the Best Show Ever Seen in the City

The original Fashion Plate Singer — Tom Kelly — Late of Kelly & Violette. DUNLEVEY & WILLIAMS — Those Clever College Kidders.

Vardaman — Impersonator of Artistic Feminine Types. THE MUSICAL PARKERS — A Harmonious Duo.

4 FIRST RUN MOTION PICTURES—INDEPENDENT MAKES. LILLIAN MAY LANCASTER LADY ORCHESTRA.

Tally's Broadway Theater— 833 So. Broadway, between Hamburger's and Majestic Theaters

THE FINEST PROGRAM of First-run MOTION PICTURES ever shown in Los Angeles. NOW AT TALLY'S.

MATINEE DAILY. EVENINGS: 7:15 and 9 P.M.

ADMISSION—10c and 15c. Loges, 20c.

openings

Previous...

R PLEXUS FOR NEVADA

...es Expect Quick ... at Carson City.

...ummoned to Gather ... Reno Friday.

...n of Militants Is ...d for Cause.

...T WIRE TO THE TIMES.] ...ov.) Jan. 23.—[Exclusive ... first gun in the fight ... suffrage in Nevada was ... during when Miss J. E. ... call for a meeting of the ...evada to be held Friday ... time a message was sent ...nce MacKay, wife of the ... Nevada State Schools of ... activity in the suffrage ...so well known, to come to ...take active charge of the ...ich is to be waged. A ...n was also sent Miss ... London, now in Chicago, ...MacKay and lend her as... ...e cause. ...r Syphus will introduce ... Nevada Legislature and ...eport of a large number ...ent in the affairs of the ... them being Dr. J. E. ...ent of the State Univers... ...er of Traffic Manager ... Harriman system, who ...pledge to work to enfran... ...have signed the same ...D. Layman, E. S. Stubbs, ...n, J. ... E. Church and still ...ve not affixed their sig... ...taking an active interest ...and have signified their ...encouraging the fight in ...women. ...as have been formulated ... Carson City, and wom... ...ions in every part of the ...en advised of the situa... ...send representatives to ...th Century Club in Reno, ...social organization, will ... the matter immedi... ...meeting Friday called by ...is in charge of the Ne... ...Historical Society, will ...ization that will push the ...tion to a finish. ...n Carson City among the ...ms about equally divid... ...women believe they have ...ady half fought.

...OLONY FIGHTS.

...n Seeking Reno Decree, ... Wife Desertion, Fearing ...able for All.

...T WIRE TO THE TIMES.] ...r.) Jan. 23.—[Exclusive ...ghting to the last ditch ...be returning of Alfred ...innati to face a charge ...rtion, sworn to by his ...Lewis, before the Hamil... ...O., authorities, Lewis's ...ay appealed to the Su... ...for a writ of habeas ...Detective Ryan, who has ... over a week in an ef... ...ilite the prisoner, found ...ct of Judge Moran of the ...t, given this afternoon ...ilar writ, was of no ef...

... upon learning of the ...e District Court, sur... ... prisoner to the Ohio ...Lewis's attorneys applied ...fore the Supreme Court ...by telegraph, and it ...ran, who had made ar... ...take his prisoner East ...thwarted in the attempt, ...of the most interesting ...ver affected the divorce ...to the highest court in ...decision. ...d that the colony is ...as an adverse decision ...vent their standing and ...be cited for desertion ...back to their eastern ...attempting to get a di... ...to Nevada for the pur... ...ing a divorce and had ...when the wife in Ohio ...charges against him, ...remains in the custody ...of this county.

...KOREA'S MASTER.

...ts Notify Skipper He ... Answer for Wholesale ...gling.

...T WIRE TO THE TIMES.] ...ISCO, Jan. 22.—[Exclu... ...] Recent revelations of ...of the opium smuggling ...the discovery of nearly ...of the contraband drug ...Korea, have awakened ...authorities to the ne... ...cing (the very stringent ...section 2899 of the Re... ...which provide for a ...of $15,000 upon the mas... ...bringing in goods not ...the list. ...ction has notified Capt. ...of the Korea that he ...responsible for the at... ...ing that has been dis... ...Korea. The matter has ...the Secretary of the ...an arrest is expected in ... of this law will extend ...whether dutiable or con... ...ships' officers will be ex... ...that the crew shall not ...used for the purpose of ...such goods. Customs ...not yet finished their ...Korea, and were en... ...the whole of yesterday.

...GOLD.

...ians' Bones are Dis... ...Oregon Cave—Probably ...

...T WIRE TO THE TIMES.] ...] Jan. 23.—[Exclusive ...Trapper" Moore, a ..., was scouting in the ...miles from here, he ...opening in the rocks. ...near the opening he ...of three white men. ...the bones was a pile ...bottle nearby contained ...a roaring rock and a ...the prospector found ...mammoth cave. ...across the entrance, ...of beautiful waterfalls,

...boil... ...of a ... ...cont... ...titer... ...On... ...throu... ...mine... ...that ... ...year... ...The ... ...pare... ...prob... ...vein... ...inche... ...had ...

TO ...

...Insu... ...Insti... ...to ... [ASS... BIS... Dispa... cashi... Bank ... Los A... night ...mount... hours. ...Sear... ...mount... ...The ... ...noon ... ...the r... ...stumb... ...went ... ...south, ...and e... ...long ...

CH... THIN... [ASS... KLA... Ventur... ...water's ...Kinnea... ...and w... ...helping ...on the ...the ice ...cried for ...some di... ...scene, b... ...had dro... ...days ag... ...left the... ...been inf...

COURT ...

San F... ...ise to ... Don't ... [BY ... SAN F... sive Disp... lic mora... day lost ... obtain $... Isert of ... pany for ... The re... tevant le... ant show... marry w... Schmidt ... Schmidt. ... In anoth... same bet... Mrs. S... brought h... placed on ... She alle... August, 1... On that d... Isert's pr... the marri... a reasona... tained her ... Mrs. Sch... obtained ... called upo... to marry ... and she h... humiliation ... will wipe ...

ROOSEVE...

Colonel R... He Will ... ect in A... [BY DIR... PHOENI... sive Dispat... invitation ... veit to be ... formal ded... storage da... built across... enty-five ... dam is no... filling with ... Today a ... ating Marc... Roosevelt's ... dication to ... noon and w... at Mesa, ... school. Mo... a public pro... ture to be ... geles by w... He will co... companied b... Roosevelt a... Is underst... linger of the ... a number o... tion service ... a large num... men.

FAVOR NE...

Utah Legi... Solid for ... Lake Memb... [BY DIRECT ... SALT LAK... Dispatch.] ... a bill in the ... viding for a b... immediate co... new State c... sured. ... Charles E. ... ty, introduced ... shows practica... Houses in fav... State already ... of twenty-five ... overlooking th... bond issue wil... erecting the b... In addition ... mediate use ... is to be obtain... fund of the 189... amount availa... building to ab... Work will be ... passes and it ... ficers that the ... conveness two y... the State Hou...

AFTER ...

PHOENIX ... Zimmerman, ... Attorney for ... Oklahoma, is ... tions to be used ... ernment against ... Railway of Tex... the charge of ... called twenty-... transportation ... dale, Ariz., to ... alleged that th... loaded between ... May 21, and W... 1909. Zimmerm... has numerous ... the law would ...

IOWA S...

DES MOINES ... ballot for United ... Iowa Legislature ... Young, 31; Fu... Byers, 12; Garst ... (Dem.) 47. Nece...

ppenings Along Pacific Coast.

Preston.

R PLEXUS FOR NEVADA

Expect Quick ... at Carson City.

ummoned to Gather ... Reno Friday.

... of Militants Is ... for Cause.

[BY DIRECT WIRE TO THE TIMES.]
(Nev.) Jan. 22.—[Exclusive ... The first gun in the fight ... suffrage in Nevada was ... evening when Miss J. E. ... a call for a meeting of the ... Nevada to be held Friday ...

... from a message was sent ... MacKay, wife of the ... Nevada State Schools of ... activity in the suffrage ... is as well known, to come to ... and take active charge of the ... which is to be waged. A ... letter was also sent Miss ... of London, now in Chicago, ... MacKay and lend her as- ... to the cause.

... Bryther will introduce ... Nevada Legislature and ... support of a large number ... interest in the affairs of the ... then being Dr. J. E. ... president of the State Univers- ... Manager of Traffic Manager ... Harriman system, who ... pledge to work to enfran-

... have signed the same ... A. R. Larman, E. S. Stubbs, ... J. E. Church and still ... have not affixed their sig- ... taking an active interest ... and have signified their ... encouraging the fight in ... cause.

... have been formulated ... Carson City, and wom- ... in every part of the ... advised of the situa- ... and representatives to ...

... Century Club in Reno, ... social organization, will ... the matter immedi- ... meeting Friday called by ... who is in charge of the Ne- ... Historical Society, will ... organization that will push the ... cause to a finish.

... Carson City among the ... those about equally divid- ... women believe they have ... already half fought.

... DISTRICT FIGHTS.

... Seeking Reno Decree, ... Wife Desertion, Fearing ... Trouble for All.

[BY DIRECT WIRE TO THE TIMES.]
(Ariz.) Jan. 23.—[Exclusive ... fighting to the last ditch ... returning of Alfred ... Dalmati to face a charge ... pretense, sworn to by his ... Lewis, before the Hamil- ... D., authorities, Lewis's ... today appealed to the Su- ... for a writ of habeas ... Detective Ryan, who has ... over a week in an ef- ... obtain the prisoner, found ... writ of Judge Moran of the ... court, given this afternoon ... similar writ, was of no ef- ...

... upon learning of the ... in District Court, sur- ... prisoner to the Ohio ... Lewis's attorneys applied ... before the Supreme Court ... City by telegraph, and it ...

... Ryan, who had made ar- ... to take his prisoner East ... granted in the attempt, ... of the most interesting ... ever affected the divorce ... to the highest court in ... decided ... that the colony is ... as an adverse decision ... short their standing and ... be cited for desertion ... back to their eastern ... attempting to get a di- ...

... to Nevada for the pur- ... getting a divorce and had ... when the wife in Ohio ... charges against him, ... remains in the custody ... of this county.

... KOREA'S MASTER.

... Notify Skipper He ... Lower for Wholesale ...

[BY DIRECT WIRE TO THE TIMES.]
(Cal.) Jan. 22.—[Exclu- ... recent revelations of ... the opium smuggling ... the discovery of nearly ... of contraband drug ... have awakened ... authorities to the ne- ... the very stringent ... 2009 of the Re- ... provide for a ... upon the mas- ... coming in goods not ... for.

... has notified Capt. ... of the Korea that he ... liable for the at- ... that has been dis- ... The matter has ... the Secretary of the ... but trust is expected in ...

... of this law will extend ... dutiable or con- ... officers will be ex- ... the owner shall not ... for the purpose of ... such goods. Customs ... not finished their ... and were en- ... office of yesterday. ...

... Bones are Dis- ... Cave—Probably ...

... TO THE TIMES.]
... Jan. 22.—[Exclusive ... Trapper" Moore, a ... now scouting in the ... notice from here, he ... hunting in the rocks. ... near the opening he ... of three white men. ... there was a pile ... stones contained ... rock and a ... superior found ... mouth cave. ... the entrance, ... waterfalls.

boiling springs, miniature mud springs of several different colors and rooms containing variegated crystals, stalactites and stalagmites.

On either side of the moldy path through the cave were several kinds of minerals, evidences of free milling gold that has not been worked for sixty years.

The three skulls had been crushed apparently by some blunt instrument, probably in the hands of Indians. The vein carrying gold is about sixteen inches wide. The opening to the cave had partially filled by rock slides.

TO PRY UP CHINK BAN.

Immigration Official at Washington Intimates Important Order Is About to Be Issued.

[ASSOCIATED PRESS NIGHT REPORT.]

BISBEE (Ariz.) Jan. 23.—[Exclusive Dispatch.] J. H. Watson, Jr., assistant cashier of the Miners and Merchants Bank here, a son of J. H. Watson of Los Angeles, returned to this city tonight after having been lost in the mountains near Bisbee for twenty-four hours.

Searching parties are still in the mountains looking for him tonight.

The teller left the city Sunday afternoon for a "hike" and lost his way in the rain and darkness. He finally stumbled upon a railroad track and went to Hereford, thirty-one miles south, and came to Bisbee, worn out and exhausted from exposure and the long tramp.

CHILD DROWNS IN LAKE.

THIN ICE BREAKS UNDER HIM.

[ASSOCIATED PRESS DAY REPORT.]

KLAMATH FALLS (Or.) Jan. 23.—Venturing too near the thin ice at the water's edge on Lake Ewana, Laurence Kinnear, 13 years of age, broke through and was drowned yesterday, with no helping hand near by. He was skating on the lake yesterday morning when the ice broke. As he went through he cried for help. There were several men some distance away who rushed to the scene, but when they arrived the youth had drowned. The lad came here ten days ago from Medford. His father left there recently for Chicago and has been informed of his son's death.

COURT RULES AGAINST WOMAN.

San Francisco Judge Decides Promise to Wed While Promisee Is Wife Don't Hold.

[BY DIRECT WIRE TO THE TIMES.]

SAN FRANCISCO, Jan. 23.—[Exclusive Dispatch.] On the ground of public morals, Mrs. Babette Schmidt today lost the first round in her battle to obtain $10,000 damages from William Isert of the Stauffer Chemical Company for breach of promise.

The reverse came when Judge Sturtevant learned the demurrer of defendant showing that if any promise to marry was made it was when Mrs. Schmidt was the wife of Ernest J. Schmidt, having no capacity to engage in another matrimonial contract, the same being against public morals.

Mrs. Schmidt two months ago brought her action and had it quietly placed on file.

She alleged Isert toward the end of August, 1907, promised to marry her. On that date she filed suit for divorce. Isert's promise she said, included that the marriage was to take place within a reasonable time after she had obtained her final decree.

Mrs. Schmidt on December 3, 1909, obtained a final decree of divorce and called upon Isert to fulfill his promise to marry her. She alleges he refused and she has suffered great shame and humiliation, which only $10,000 in money will wipe out.

ROOSEVELT TO DEDICATE DAM.

Colonel Designates March 18 as Date He Will Visit Great Irrigation Project in Arizona.

[BY DIRECT WIRE TO THE TIMES.]

PHOENIX (Ariz.) Jan. 23.—[Exclusive Dispatch.] Several months ago an invitation was sent ex-President Roosevelt to be the central figure at the formal dedication of the great water storage dam, which bears his name, built across a gorge of Salt River seventy-five miles east of Phoenix. The dam is now complete and is rapidly filling with water from winter floods.

Today a letter was received designating March 18 as the day of Col. Roosevelt's arrival. He wishes the dedication to be at Roosevelt that afternoon and will spend the following day at Mesa, where his son, Archie, is in school. Monday may be given over to a public programme in Phoenix, departure to be that evening for Los Angeles by way of the Southern Pacific. He will come via the Santa Fe accompanied by Mrs. Roosevelt and Miss Roosevelt and several friends.

It is understood that Secretary Ballinger of the Interior Department and a number of officials of the reclamation service will be present, as well as a large number of eastern newspaper men.

FAVOR NEW CAPITOL BILL.

Utah Legislators Reported Almost Solid for Bill Introduced by Salt Lake Member.

[BY DIRECT WIRE TO THE TIMES.]

SALT LAKE, Jan. 23.—[Exclusive Dispatch.] With the introduction of a bill in the State Senate today providing for a bond issue of $1,400,000, the immediate construction of a beautiful new State capitol is practically assured.

Charles E. Marks of Salt Lake county, introduced the bill. A canvass shows practically every member of both Houses in favor of the measure. The State already owns a magnificent site of twenty-five acres on Capitol Hill, overlooking the entire valley and this bond issue will be used exclusively for erecting the building.

In addition there is ready for immediate use $500,000 and $250,000 more is to be obtained from the redemption fund of the 1892 bond issue, raising the amount available eventually for the building to about $3,000,000.

Work will begin as soon as the bill passes and it is the hope of State officers that the next Legislature, which convenes two years hence, will meet in the State House.

AFTER RAILROADS.

PHOENIX (Ariz.) Jan. 23.—U. F. Zimmerman, United States District Attorney for the western district of Oklahoma, is here to obtain depositions to be used in the case of the government against the Southern Kansas Railway of Texas, and other roads, on the charge of having violated the so-called twenty-eight hour law in the transportation of sheep from Glendale, Ariz., to Kansas City. It is alleged that the sheep were not unloaded between Vaughn, New Mexico, May 21, and Waynoka, Okla., May 23, 1908. Zimmerman said the government has numerous similar cases and that the law would be vigorously inforced.

IOWA SOLONS FIRM.

DES MOINES, Jan. 23.—The joint ballot for United States Senator in the Iowa Legislature today was as follows: Young, 31; Funk, 21; Kenyon, 25; Byers, 12; Garst, 7; Franke, 2; Porter, (Dem.) 47. Necessary to choice, 80.

Chill.

SECOND STORM SWEEPS NORTH.

Rain Pours at Sacramento; Snow in Hills.

Slides Strike Pacific Lines' East Division.

Crew and Pile Driver on Duty at Marysville.

[BY DIRECT WIRE TO THE TIMES.]

SACRAMENTO, Jan. 23.—[Exclusive Dispatch.] The second big storm of the season is raging throughout Northern California tonight.

Starting about noon with a slight drizzle, the storm increased in velocity until tonight in Sacramento rain is falling in a steady downpour.

From the lower foothills reports are coming in of rain and in the upper regions and mountainous sections snow is again falling.

Along the Western Pacific and Southern Pacific on the eastern divisions small slides are giving trouble and streams and rivers are again showing the effect of the rain and melting snow.

The day has been one of unusual cold, and rain in the valley has been accompanied by a brisk north wind.

The Southern Pacific Company, fearing trouble from a possible rise in the Yuba and Feather rivers in the vicinity of Marysville, has a pile driver crew and several section crews ready in case of emergency.

LEAVES FORTUNE TO SONS.

Widow of Late News Publisher Names Angeleno in Will—Other Beneficiary in North.

[BY DIRECT WIRE TO THE TIMES.]

SAN FRANCISCO, Jan. 23.—[Exclusive Dispatch.] The will of the late Mrs. Marion Adelaide Dake, widow of Edmund Dake, owner of a newspaper syndicate, which furnished patent insides to California publications, and conducted a general newspaper advertising agency, was filed today.

The two sons, Edmund Dean Dake of No. 1681 West Twenty-fifth street, Los Angeles, and Leland Wickware Dake of No. 2031 Hayes street, San Francisco, are named as sole beneficiaries and petition to be appointed executors, as provided by the will.

Mrs. Dake died here January 5. Her property consisted on that date of approximately $100,000 in stocks and bonds of many California corporations and about $25,000 in cash in savings banks. She owned no real estate.

WEDS BRIDE FROM OVER SEA.

Young Frenchman Realizes Youthful Dream When Sweetheart Comes to Him in Washington.

[BY DIRECT WIRE TO THE TIMES.]

WALLA WALLA (Wash.) Jan. 23.—[Exclusive Dispatch.] Ending a romance that began in France, where they were school children together, Alexander Bouton of Lowden, Wash., and Marie Depagne of Dinard, France, were married tonight in this city. The wedding followed a separation of several years, while Bouton was in this country searching for fortune that would permit him to send for and claim his bride.

In the village of Dinard, the two knew each other as children, both of poor families. Growing older, they were betrothed and they decided it would be best for the young man to come to America to make his fortune and that when he had done so, his sweetheart would join him.

Reaching this country the young soldier of fortune came to Walla Walla and was taken in by the French of this section of the country. He found steady employment and, by saving his money, has been able to prepare for his bride, who arrived from France to wed him three days ago.

BLAMES HIS PARTNER.

Prisoner at Portland Admits Drawing Checks on Day and Night Bank Here That Were Dishonored.

[BY DIRECT WIRE TO THE TIMES.]

PORTLAND, Jan. 23.—[Exclusive Dispatch.] Appearing in the Municipal Court today to repeat his request that the charge against him be raised from a misdemeanor to a felony, so that Circuit Judge McGinn, who paroled him recently, may again deal with his case, F. Lacher, accused of numerous forgeries and of securing money by false pretenses, laid bare a history of vicissitudes covering many years in all the Western States.

Denying the plea, Judge Tazwell set the case over until Friday and allowed Lacher to go on his own recognizance, holding that his parole would be sufficient to assure his appearance.

Lacher is a mining engineer. He told the court he contracted a partnership with a man named Thornton, in mining ventures, in New Mexico and at Baker, Or., and on the partner he lays the blame for his predicament.

Thornton told him, he says, that a claim in New Mexico had been sold and that the money had been deposited to the credit of the partners in the All Day and Night Bank, at Los Angeles. Believing that he had an account there, he drew checks, which were dishonored. He confessed that he was on a prolonged debauch at the time.

On Thornton's representation, he says, he advertised for men to work at Sumpter, for which offense he is now on trial.

The police in Baker and Los Angeles have made inquiries for Lacher, growing out of his transactions.

DEMOCRATS DEADLOCKED.

TRENTON (N. J.) Jan. 23.—The Democratic members of the Legislature, in conference tonight, took a vote on the United States Senatorship, with the following result: James E. Martine, 33; James Smith, Jr., 14; Congressman William Hughes, 2; Frank S. Katzenbach, Jr., 1; absent, 1. A motion to make the selection of Mr. Martine unanimous failed.

MONTANA DEADLOCK FAST.

HELENA (Mont.) Jan. 23.—The result of the joint ballot for United States Senator today was: Carter (Rep.) 28; Walsh, (Dem.) 31; Conrad, (Dem.) 13; scattering, 20. Necessary to choice 47; no election.

To Let—Fine Office Rooms

Just north Chamber of Commerce Bldg. 18x60 feet, second floor, finest daylight offices in city. See M. E. Hillis, Agent, 531-533 S. Spring st.

THERE is nothing elsewhere that will compare with this value:

WE MAKE THE BEST

$35

SUIT IN THIS CITY.

¶ Exclusive styles, large assortment of high-class Woolens, strictly individual tailoring. Everything the best.

SHIELDS & ORR
TAILORS
201-205 Delta Building
426 S. Spring St.

—Office Furniture Headquarters

—"We Lead"

Style——Quality——Value

—The best makes in each different class of office Furniture—strictly up-to-date—largest assortment — and lowest prices—always!

—A full line of the famous National Desks just received—beautiful, massive styles—at popular prices. The best desks for the least money ever shown in the local market. Also a large shipment of the latest Clemco desks just in.

Office Furniture Dept.
Barker Bros
ESTABLISHED 1880

Clemco and National Desks
Shaw-Walker Filing Devices
Macey Sectional Bookcases

724, 726, 728, 730, 732 SOUTH BROADWAY

SLOPE BRIEFS.

For the Relief Fund.

The Pasadena National Bank yesterday sent in a donation of $2 left there for the relief fund for widows, children and dependents of the men who lost their lives in the Times Building disaster October 1. This makes the total received by the Times for this fund $21,398.40.

Justice Melvin Improving.

OAKLAND, Jan. 23.—Considerable improvement in the condition of Justice Henry A. Melvin of the State Supreme Court is reported from the local hospital in which he has been confined for the past week. Dr. O. D. Hamlin, who has charge of the patient, said yesterday that there was practically no danger of the collapse that had been feared.

Weighed 450 Pounds; Dies.

SAN FANCISCO, Jan. 23.—Hermann Schmidt, said to be the heaviest man in the West outside of a museum, was found dead at his home here yesterday. His weight was over 450 pounds and was placed by some as high as 475 pounds. He was active in spite of his averdupois and up to Saturday last attended his work as host at a saloon. Death was due to heart disease. Schmidt was 65 years old.

Horses Saved, Man Burns.

SAN FRANCISCO, Jan. 23.—While nine horses were being rescued from a burning stable here yesterday, William Little, a hostler lodging in the loft, was burned to death. The rescuers did not know that a human being was battling for life above them, but while they worked, the stairs leading to the loft were burned, Little's escape was cut off and he was suffocated.

Burke Case Is Delayed.

SANTA ROSA, Jan. 23.—Arguments in the case of Dr. W. P. Burke, accused of having dynamited the tent house of Lu Etta Smith, were to have been begun today in Judge Seawell's court, but owing to illness in the family of George Hall, a juror, residing in Cloverdale, a continuance until tomorrow was granted.

Bale of Hay Kills Man.

STOCKTON, Jan. 23.—Charles Helm, a well-to-do rancher of this county, was instantly killed this morning through being struck with a bale of hay while loading a wagon in a warehouse. The bale fell from a height of thirty feet and broke his neck. He was about 50 years of age, and leaves a mother and several brothers and sisters in Oregon.

Piles Cured in 6 to 14 Days.

Your druggist refunds money if Paso Ointment fails to cure any case of itching, blind, bleeding, protruding piles in 6 to 14 days, 50c.

Wells Fargo Express Office Aisle 6

ARTHUR LETTS
Broadway Dep't Store
HOME 10571. BDWY. 4944. BROADWAY COR. 4TH. L.A.

Western Union Telegraph Office Aisle 6

Women's Semi-Annual $10.00 Suit Sale

First in Importance Among Season's Events

Nothing must do but that we break all previous Semi-Annual $10 Suit Sale records.

Last year set a high mark, but with such charming styles and excellent materials as we present in this season's suits, we believe that we shall outdistance past records.

Today is going to be especially conspicuous for

Sixty New Suits Added Marked $19.50 to $22.50

The using of superlative words cannot make you appreciate this merchandise better. You must examine it—turn the coats wrong side out, inspect the beautiful tailoring in the skirts, and even try on the suits, to appreciate their excellent fit.

Broadcloth Suits—Suits of Serges, Cheviots, Mixtures, Homespuns, Diagonals and beautiful rich velvets.

Stunning Short Coat models, as well as the more conservative styles.

Some bought for this sale in particular. Others taken from our own stock. Marked $15 to $35; and just think of it—all of them at

Announcement

W. I. HOLLINGSWORTH & COMPANY

Real Estate

Announced Their Removal

To the Ground Floor

- - of the - -

Consolidated Realty Building

607 South Hill Street

Los Angeles

Over.

PROHIBS WIN IN TENNESSEE; ELECT UNITED STATES SENATOR.

[ASSOCIATED PRESS NIGHT REPORT.]

NASHVILLE (Tenn.) Jan. 23.—Striking at the psychological moment today won for Luke Lea, the United States Senatorship in the fight before the Legislature over the seat soon to be made vacant by James E. Frazier.

At 10 o'clock this morning Mr. Lea said he would not allow his name to be used. At 11 a.m. the fusionists had decided to vote solidly for one candidate, but for whom they did not know. At 11:30 o'clock they decided to drop B. A. Enloe, whom they had been supporting and go to Mr. Lea, who had just given his consent to being put in the race. He was elected at 12:30 p.m.

When the last name had been called on the roll of the joint session, Lea lacked one vote, but a member who had refused to vote went into the Lea column and, later two were changed, giving him two more than the necessary sixty-six.

Lea's election came on the eleventh ballot and after one of the most complicated fights in Tennessee's history. In the Assembly are the regular Democrats with sixty-five votes, the Republicans with thirty-four and the independent Democrats with thirty-three.

The victory is one for Prohibition and a distinct defeat to the Patterson wing of the party.

Though never holding an office, Lea has been a hard fighter for Prohibition and has taken part in local campaigns in favor of reform.

Mr. Lea is 32 years old. He comes from one of the oldest Tennessee families and is wealthy.

He is a graduated of Sewanee and began practice of the law here ten years ago. Several years ago he and others founded the Nashville "Tennesseean" which later absorbed the Nashville "American." It was while serving as editor of the Tennesseean that ex-Senator Carmack was killed by the Coopers.

"DRYS" TO CUT OUT "WETS."

Texas Prohibits Who Dominate Legislature, Will Send Solid Dry Delegation to Congress.

[BY DIRECT WIRE TO THE TIMES.]

AUSTIN (Tex.) Jan. 23.—[Exclusive Dispatch.] The Prohibition members of the Texas Senate after a caucus today made it known that in the reapportionment of the State into Congressional, Senatorial and Representative districts, which is to be performed by this Legislature which they dominate, none but Prohibition districts will be formed.

In carrying out this revolutionary plan a resolution was today adopted by the Senate for election by the Senate of the Reapportionment Committee of that body instead of its appointment by the presiding officer, Lieut. Gov. Davidson, who is a radical anti. This committee in the House is already made up of Prohibitionists.

MAKE PLEAS FOR MERCHANT SHIPS

Notable Champions Indicate Nation's Weakness.

National Manufacturers Hear Stirring Speeches.

"Patriotic Duty to Restore Crafts," Hobson Says.

[ASSOCIATED PRESS NIGHT REPORT.]

WASHINGTON Jan. 23.—Japan's auxiliary naval strength through its merchant marine, and the advantage which that country might have in a war with the United States and the extension of sales abroad as necessary to keep the American factory running full time, were cited in addresses at the National Merchant Marine Congress here today as reasons for the immediate establishment of a merchant marine.

Representative W. E. Humphrey of Washington declared that while war with Japan was not expected, the United States was much nearer war over the anti-Japanese crusade in California than most persons had realized.

Comparing the preparedness of the two countries, he added that whereas Japan could transport 200,000 troops at one time by employing its merchant marine, the United States could move only about 10,000, and that while Japan had fifty merchant vessels in course of construction, the United States had none.

John Kirby, Jr., president of the National Association of Manufacturers, under whose auspices the congress was convened, presided.

DEPLORES LACK OF SHIPS.

In an address before the congress, Representative W. E. Humphrey of Washington, said: "Upon the land your country is the envy of the nations. Upon the sea we are the shame of the world. We are today the richest nation in the world. We have the greatest commerce in the world. We have the greatest resources of any nation in the world.

"Last year our trade was more than $3,500,000,000. The balance in our favor will be $600,000,000. These mighty figures have never been equaled by any other nation in the world's history.

"Yet of this vast sum, less than 7 per cent. was carried in American ships. With all our vast wealth, our mighty commerce, our inexhaustible resources, this nation today has 200,000 less tons of shipping on the high seas than we had 100 years ago, in the infancy of the republic.

"Our flag has practically disappeared from the seas. It is but a memory in most ports of the world. You may make the circuit of all the oceans and not look upon the flag of your country.

"Seven hundred and fifty million dollars in capital is invested in ships (and in foreign ship yards that build them) that carry American commerce. Why is not this vast industry here instead of abroad? Five hundred thousand men are employed in building and operating these ships. They are receiving 1,000,000 a day in wages. This should be paid to American labor.

JOHN BULL LEADS ALL.

"Engaged in the inter-oceanic trade, England today has more than 7000 vessels; Germany more than 2000; Japan, that little island empire for scarcely fifty years recognized as a nation, has more than 1000. The United States, with its 90,000,000 people and all its island possessions and its mighty commerce and mighty interests, has ten—six on the Pacific and four on the Atlantic Ocean.

"We have a naval station on the Island of Samoa, in the Pacific Ocean, and for years we have been unable to communicate with our garrison on that island except by foreign ships. We are today sending our mail, our diplomatic correspondence, our ammunition and our guns to the Philippines, our island possessions, in Japanese vessels.

"Today we deserve the contempt in which we are held by other countries. We are the blind and strutting fool among nations. This is not a party question. It is not a question of politics. It is a question of national prosperity, of national pride, of national safety and patriotism."

"We need our own ships as a means of making our trade deliveries to other lands," said John W. Kirby, Jr., president of the National Association of Manufacturers. "We might as well expect a big modern department store to depend upon a rival for its delivery service as to ask the vast manufacturing interests of this country to depend upon ships of our commercial competitors to deliver our manufactured products to our customers over the sea.

"The bill now before Congress simply proposes to take a portion of the money which we pay for foreign postage and use it in giving us better postal facilities to the countries of lower South America. It is a measure of simple honesty."

HOBSON FAVORS CARRIERS.

Restoration of the American merchant marine was characterized as a "patriotic duty," and not a political expedient by Representative R. P. Hobson, of Alabama. He said:

"In addition to high class vessels for auxiliary navel purposes our merchant marine must have a large tonnage of cargo-carriers. In the present state of international competition it will be practically necessary to induce, or drive cargoes into American bottoms.

"To be complete this provision should provide for a reduction of not less than 5 per cent. on goods that are dutiable and an assessment of 2 per cent. ad valorem on goods on the free list. We should drive the cargoes now in indirect trade into American bottoms by discrimination of 5 per cent. added upon all goods in the indirect trade.

"In view of the urgent need of vessels, I believe a comprehensive measure also should embrace a provision for free ships, when owned entirely by American capital, although of foreign build, and that only the coastwise grade and mail contracts should be given such vessels as are now in existence."

Ties.

OSCAR LAWLER IS COMING HOME.

WILL RESIGN AS ASSISTANT ATTORNEY-GENERAL.

Angelcno Assigned to Interior Department at Behest of Secretary Ballinger, Has Decided to Return to Los Angeles, Where He Plans to Practice Law—Wife Urges Change.

[BY DIRECT WIRE TO THE TIMES.]

WASHINGTON, Jan. 23.—[Exclusive Dispatch.] Oscar Lawler of Los Angeles, Assistant Attorney-General of the United States, assigned to the Interior Department, and, according to the testimony of officials of that department of the government, the best law officer ever assigned to it, has determined to resign his post and return to Los Angeles to live and practice law.

Mrs. Lawler has been urging her husband to take this step for some time, but he refused to do so while certain important matters were in his hands. Now that he has practically "cleaned up his desk" of these weightier matters, Lawler has yielded to the pressure of his private interests and has made some of his friends aware of his contemplated step.

He will take the matter up very soon with Secretary Ballinger, by whose persuasion he came to Washington, and he will probably leave Washington for good as soon after the end of this session of Congress as he can conveniently drop the duties of his office.

Mr. Lawler, has won great credit among the bright legal minds in the capital for his ability and industry, not to say has faithfulness and loyalty. He will leave behind him many friends, and with Mrs. Lawler, will be much missed in social circles, where both immediately became favorites.

LOSES WAY IN MOUNTAINS.

Bisbee Bank Teller For Whom Parties Search, Finds Town After Trying Experience.

[BY DIRECT WIRE TO THE TIMES.]

WASHINGTON, Jan. 23.—In the House today consideration was given the postoffice appropriation bill. A provision was adopted that after July 1, 1916, all mail cars in the service shall be of steel construction.

The debate on this subject began soon after the House met and continued until nearly 3 p.m. The new provision does not affect the acceptance of equipment now under construction, nor contracts under plans approved by the Postmaster-General. This was as far as the Postoffice Committee desired to go, but it was the sense of the House that a definite time limit as to the use of wooden cars should be fixed.

Representative Madden of Illinois, offered the amendment as to 1916 and it was adopted.

The House also adopted a committee amendment providing that no wooden mail car shall be placed ahead of a steel car in any train.

An amendment to the postal bill offered by Representative Goode of Iowa, limiting the hours of work by railway mail clerks to 156 hours in four weeks, was defeated.

An amendment offered by Representing overtime pay to railway clerks, was ruled out of order.

The committee provision in the bill granting travel allowances to railway clerks, not to exceed 75 cents a day, also went out on a point of order.

INTERESTING BANK REPORT.

FIGURES READY THIS WEEK.

[ASSOCIATED PRESS NIGHT REPORT.]

WASHINGTON, Jan. 23.—The latest report of the condition of national banks called for on January 7, will be completed this week. For the first time since 1878 it will show the condition of the 7200 institutions near the beginning of a calendar year. The report promises to be doubly interesting because the superintendents of banks in twelve different States made simultaneous calls. The first calls of the year have generally been late in January, or early in February.

APPOINTED CLERK.

WASHINGTON, Jan. 23.—[Exclusive Dispatch.] Miss Rosa F. Pena of San Bernardino has been appointed a clerk in the Forest Service.

PITH OF NEWS FROM THE MIDDLE WEST.

[BY DIRECT WIRE TO THE TIMES.]

CHICAGO, Jan. 23.—[Exclusive Dispatch.] Today was clear with a very light southwesterly wind. The minimum temperature was 21 and the maximum 40 deg. The local weather promises fair and slightly warmer weather for at least a few days. Middle West temperatures, dash indicating below zero:

	Max.	Min.
Alpena	32	14
Bismarck	32	2
Cairo	42	24
Cheyenne	40	6
Cincinnati	38	20
Cleveland	32	22
Concordia	46	14
Davenport	40	16
Denver	46	12
Des Moines	42	16
Detroit	34	18
Devil's Lake	26	—4
Dodge City	46	18
Dubuque	40	12
Duluth	30	—6
Escanaba	24	6
Grand Rapids	36	22
Green Bay	30	12
Helena	28	10
Huron	34	14
Indianapolis	36	16
Kansas City	46	28
Marquette	30	12
Memphis	46	28
Milwaukee	38	18
Omaha	46	22
St. Louis	42	24
St. Paul	38	6
Sault Ste. Marie	24	0
Springfield, Ill.	40	20
Springfield, Mo.	42	24
Wichita	44	

PROHIBITIONISTS GATHER.

[ASSOCIATED PRESS DAY REPORT.]

CHICAGO, Jan. 23.—Scores of National Prohibition party leaders from nearly every State in the Union are in town to attend the meeting of the National Committee tomorrow. Plans for the party's Presidential campaign in 1912 will be considered and the preliminary details with regard to the place of holding the Presidential convention next year will be determined.

POSTAL BANK PATRONIED.

[ASSOCIATED PRESS DAY REPORT.]

MANITOWOC (Wis.) Jan. 23.—One hundred dollars a day is now the average of deposits in the postal savings bank here. About seventy accounts have been opened, laboring men and working girls making up most of the depositors, the farmers not taking strongly to the bank. Many of the children who started with five and ten cent stamps have accumulated enough stamps to exchange their accounts for a regular deposit account of $1.

STRIKERS MAKE DEMANDS.

[ASSOCIATED PRESS DAY REPORT.]

CHICAGO, Jan. 23.—Some five thousand garment workers who have returned to work pending a settlement by arbitration of the difficulties which caused a strike of 40,000 people in that trade, met yesterday and formulated demands which will be submitted to the arbitrators. The principal disputes to be decided by the arbitration board are demands for a 20 per cent. increase in wages, a reduction in hours to a forty-eight-hour week for cutters and a fifty-four-hour week for tailors, abolition of the system of finen and the forming of shop committees for the adjustment of future disputes.

City Restaurants.

Why Not Dine At Jahnke's?

Where you eat in comfort in large, brilliantly-lighted rooms. It is

One of the Oldest and Most Popular Restaurants In Town

There you find everything in season, including good music.

12 Tyrolean Soloists

are now delighting large audiences. This week in addition to popular music such as "Every Little Movement" from Madame Sherry, they will sing nightly the Sextette from "Lucia."

Adolph Jahnke, Proprietor

Cor. First and Spring.

DINE WEEK DAYS AT THE

PEK-IN CAFE

419 SO. MAIN ST., NEAR FARMERS' & MERCHANTS' BANK.

Only Chinese Restaurant where American and Chinese dishes are properly prepared. Strictly first-class. LIQUORS. MUSIC. GEO. LEM, Mgr.

Theater Menu

After the show, try our exquisite dishes and refreshments; continuous music.

Cafe Bristol

Spring & Fourth Sts.

At Christopher's Delicious

HOT LUNCHES

At All Three Stores

Steamships.

Wireless and Submarine Signals.

North German Lloyd

To London, Paris, Bremen.

Express Sailings. Tuesdays, 10 A.M.

K'prinz Wm., Feb. 14
G.Wh'gt'n, Sat. Feb. 25
Prinz F. Wm., Mar. 7
K'prinz Wm. Mar. 14

London, Paris Bremen. Twin-Screw Sailings.

Thurs., 10 A.M.
*Rhein, Tu. Feb 7
Bre'n, Tu., Feb. 21.
*Roon, Mar. 7
*Rhein, Mar. 16.
*Bremen direct.

To Gibraltar, Algiers, Naples and Genoa.

Sailings Sat'ys, 11 a.m.
K. Albert..... Feb. 4
Berlin (new)..Feb. 18
Fried'h d. Gr..Feb. 25
*P. Irene.....Mar. 4
*Omits Gibraltar.

Independent Around-the-World Tours. Traveler's checks good all over the world.

OELRICHS & CO., General Agents, 5 Broadway, New York.

Robert Capelle, 250 Powell St., San Francisco, Cal.; or Hugh B. Rice Co., 609 So. Spring St.; Lehman's S. S. Agency, 530 So. Spring St., German-American Savings Bank Steamship Dept., Spring and Fourth Sts.; H. O. Wilson, 557 So. Spring St.

American Line

N. Y.—Plymouth—Cherbourg—Southampton
Philadelphia—Queenstown—Liverpool.

Atlantic Transport Line

New York—London Direct.

Red Star Line

New York—Dover—Antwerp.

White Star Line

New York, Queenstown, Liverpool, Plymouth, Cherbourg, Southampton, Boston, Queenstown, Liverpool, New York and Boston to

RIVIERA-ITALY-EGYPT

The Azores, Madeira, Gibraltar, Algiers, Villefranche, Genoa, Naples, Alexandria.
*CEDRIC, 21,035 tons .....Feb. 22
*CELTIC, 20,904 tons .....Mar. 8
*Largest steamers to the Mediterranean.
Romanic, ...Feb. 4, Mar. 18

WEST INDIES CRUISE.

Spanish Main-Panama Canal—Mar. 4, S.S. NEW YORK—31 Days.

HUGH B. RICE CO., 609 S. SPRING ST. Los Angeles. Or any local Agent.

HOT BATHS
RADIUM SULPHUR SPRINGS
"It Sparkles and Foams like Champagne"
BATTIE IN LIQUID SUNSHINE
Most Radio Active Curative Mineral Water
Cures Rheumatism, Poor Circulation, Bad Blood, Asthma, Liver, Kidney, Bladder Troubles, Nervousness, Stomach, Heart, Female Troubles
Physician in charge. Water Delivered. Send for Booklet.
Los Angeles Cal.

Balloon Route Excursions

One day for $1.00—101 miles for 100 cts. Through Hollywood. Soldiers' Home, Santa Monica, Ocean Park, Venice, Redondo Beach. Experienced guides. Last car leaves Mill Street station at 2:45 p.m. daily.

LOS ANGELES PACIFIC
SHORT LINE TO THE SEA
ELECTRIC

FAIRMONT HOTEL

RECOGNIZED AS THE MOST BEAUTIFUL AND COMPLETE RESIDENCE HOTEL IN THE WORLD; 550 OUTSIDE ROOMS; EVERY ROOM WITH ATTACHED BATH AND LARGE CLOTHES CLOSET.

Superbly situated, overlooking the Golden Gate, San Francisco, bay and the city, yet only five minutes from the business and theater centers.

RATES: American plan, from $5 per day upward; European plan, from $2.50 per day upward for room with bath. Under management of PALACE HOTEL COMPANY.

CHAS. A. COOKE, Resident Manager.

SAN FRANCISCO

HONOLULU and the Volcano

THE TRIP MOST COMPELLING and worth while, excelling all other for novelty and pleasure. The volcano of Kilauea, the largest in the world, is tremendously active now. It is now possible to make this desirable trip with SPEED and comfort, and the price is low, $115, first class, San Francisco to Honolulu and back, and $40.50 for side trip from Honolulu to volcano, including rail and auto to Kilauea, hotel at Hilo, also Volcano House. No other trip compares with this. Be sure to visit the Islands and DO IT NOW, while the volcano is active. S. S. SIERRA (10,000 tons displacement) sails February 4, Feb. 25, March 18, April 8. Write or wire, OCEANIC S. S. CO., 673 Market St., San Francisco, or A. M. Culver, Agt., 334 South Spring St.

Hotels.

HOTEL STEWART

San Francisco

Geary Street, above Union Square.

Just opposite Hotel St. Francis. European Plan $1.50 a day up. American Plan $3.00 a day up. A new steel and brick structure. Furnished at a cost of $700,000. Every comfort and convenience. A high class hotel at very moderate rates. In the center of the theater and retail district. On car line transferring to all parts of the city. Omnibus meets all trains and steamers. Elaborate booklet with splendid map of San Francisco free on request. Write or call at "Times" Information Bureau for literature.

Hotel Stewart

HOTEL COLONIAL

STOCKTON STREET NEAR SUTTER

SAN FRANCISCO

American Plan $3.00 a day.
European Plan $1.50 a day.

An hotel with all modern conveniences. Every room connecting with bath. The Colonial is recommended to patrons who desire a select quiet and Home-like abode with superior service. Sutter Street cars direct from Ferry Depot, all cross-town lines transfer to Sutter Street.

Superb Routes of Travel

$617.70 AROUND THE WORLD

Leaving Los Angeles January 27, S. S. KOREA, 18,000 Tons. February 14, S. S. SIBERIA, 18,000 Tons. February 27, S. S. MANCHURIA, 27,000 Tons. March 7, S. S. CHIYO MARU, 21,000 Tons. March 20, S. S. MONGOLIA, 27,000 Tons.

$337.50 HONOLULU JAPAN CHINA

The Philippines and return.

TWO HUNDRED TOURS TO EUROPE

Independent or personally conducted, including all expenses.

German American Savings Bank

STEAMSHIP DEPARTMENT. SPRING AND FOURTH STS., L. A.

HARVARD & YALE

For San Francisco

18 Hours

SUNDAYS, TUESDAYS, WEDNESDAYS, FRIDAYS, SALT LAKE DEPOT 2 P.M.

Connecting with ALASKA-PACIFIC S. S. CO. for Seattle, Tacoma.

PACIFIC NAVIGATION CO.

Phones: Broadway 2568, F2067. Ticket Office: 601 S. Spring St.

PACIFIC MAIL S. S. CO.-- For Honolulu, Japan China, Manila, India and Around the World

Steamers Manchuria, Mongolia, Korea, Siberia, China, Tenyo Maru and Chiyo Maru now in service, being largest vessels sailing from the United States for the Orient via Honolulu.

SAILINGS FROM SAN FRANCISCO.

January 28th, February 8th, 15th, 21st, 28th; March 8th, 15th, 21st, 29th; April 5th, 12th, 18th, 28th, 1911.

Sailings from Eastern Ports for all Transatlantic Steamship Lines at frequent intervals. For literature, apply to T. A. Graham, Agent, 600 South Spring Street, Corner Sixth.

San Francisco, Seattle, Tacoma, Vancouver, Victoria

Queen, Feb. 9.
Steamers President, Jan. 28; Umatilla, Jan. 31; Governor, Feb. 5.
FOR SAN DIEGO—Daylight Ocean excursions leave San Pedro 10:30 a.m., Jan. 27,30; Feb. 4, 8, 13.
Largest Steamers—Best Service—Low Rates, including Berth and Meals.
PHONES—Home A3332, Sunset Main 47.
TICKET OFFICE, 440 SOUTH SPRING STREET.
Rights reserved to change schedules.

PACIFIC COAST STEAMSHIP CO.

EUROPE, Honolulu, Japan, China, Australia--

$505.50—FIRST-CLASS AROUND THE WORLD TOURS. We are agents for the Pacific Mail, North German Lloyd, Cunard, White Star, and all Steamship Lines steamship Department German American Savings Bank 4th & Spring Los Angeles.

$8.00 FIRST CLASS San Francisco $5.00 SECOND CLASS

Berth and meals included. PORTLAND, $18.00-$10.00; SEATTLE, $22.00-$18.00, unsurpassed accommodations. Sailing Tuesday, Thursday and Saturday. WEST COAST STEAMSHIP LINE. 536 South Spring St. Main 1200, F2223.

Los Angeles Hotels.

Hotel Alhambra 316 North Broadway Tel. Main 7900

Absolutely Fire Proof

New and modern. Tourists will save money by stopping here. European plan. $1 day up. J. R. HANKLA, Mgr.

THE PALMS

For first class board and residence, 421 West Adams street, Los Angeles. Phone Home 23126, Sunset West 3679.

"VALDEMAR" 822 W. Sixth, Cor. Hope. Modern family, tourist, commercial, professional hotel. Outside rooms; private bath; 2 persons, 75c and $1 per day; $4, $5, $6 week. Large lobby, parlor, reading rooms, musical atmosphere, homelike surroundings. Free hot baths, near Broadway, theaters and Y. M. C. A. Cars direct from all depots. Alaska-Yukon Club meets here. JACK ST. JOHN, Prop.

Honolulu Hotels

HAWAIIAN HOTELS

Alexander Young Hotel in center of city of Honolulu. 300 rooms with private bath. Beautifully furnished; dining-rooms and cafe, roof garden, garage, etc. European plan.

Moana Hotel on the famous Waikiki Beach. Large four-story main building, with cottage annexes; tennis courts, sea bathing, surf and canoe riding, garage, etc. American plan.

Hawaiian Hotel near center of city; tropical surroundings. Rooms only with or without bath. Young Cafe only two minutes walk.

Electric street-cars pass all three hotels.

J. H. HERTSCHE, General Manager.

Resorts.

Hotel Green Pasadena's Leading Hotel

DAVID B. PLUMER, Manager.

MT. WILSON HOTEL

$2.00 a day—$17.50 week. American plan. Los Angeles office, 306 Mercantile Place. Phones F4562; Broadway 1643. F. B. ROSS, Manager.

Bimini Hot Springs Hotel, Los Angeles

The most curative treatment known for rheumatism; delightfully situated; hot mineral water; telephone in every room. No noise; no dust and no tips. Swimming pool. Street car to door. $6 fare DR. O.W. TAPE, Lessee.

CANTON CAFE

New and up-to-date Chinese restaurant. Chop Suey and Oriental dishes, also European dishes at short orders. Music. wines and liquors. 527 South Main st. Tel. Home A5379. Broadway 5077.

SUNLAND VILLA

Pasadena, 256 S. Marengo Ave. Heated by hot water. Hot and cold water in rooms. Private baths if desired. Large reception room. Spacious porches. Sun parlors. Artistic dining room. Rates moderate. Sunset 4588.

HOTEL MARENGO, PASADENA Quiet, comfortable, homelike, convenient to depots, street cars, churches and parks. European $1.00 and up. American $2.00 and up. Special by week.

THE TIMES Free Information Bureau

531-33 South Spring Street

Advertising Copy and Subscriptions Received

THE TIMES FREE INFORMATION AND REPORT BUREAU is for the use and benefit of persons seeking interesting routes of travel, pleasure and recreation and recuperation at the seashore or in the mountains. Particulars are furnished by competent attendants and by correspondence; general public regarding rates and attractions of railroad and steamship lines, pleasure and health resorts. Photographs descriptive literature are kept on hand for inspection and distribution. Time tables are corrected to date. Persons contemplating a trip can obtain in a few minutes without the delay incident to writing for it, all information necessary for a safe and enjoyable journey or vacation. This service is free.

Resorts.

MIDWINTER GOLF TOURNAMENT

FEBRUARY 11 to 18 INCLUSIVE

Del Monte Dog Show

FEBRUARY 10 and 11

HOTEL DEL MONTE

DEL MONTE, CALIFORNIA

Near Old Monterey, 125 miles south of San Francisco ON MONTEREY BAY

THE RIVIERA of AMERICA

A Place Where it is Summer All the Year

SOMETHING NEW EACH DAY FOR YOUR PLEASURE

GOLF on the finest eighteen-hole course in America; minutes' walk of the hotel—ALL GRASS GREENS; miles of magnificent scenic boulevards for motoring; through forests, beside the sea, all within our own grounds; cold ocean water baths, surf bathing, sailing and deep sea fishing; Mediterranean gardens, tennis, archery, hunting in 10,000 acre preserve; finest polo field in California; upland driving over fascinating trails; SLEEPING PORCHES; unequaled table, AMERICAN PLAN ONLY; $4.00 to $6.00 per day.

UNDER SAME MANAGEMENT

PACIFIC GROVE HOTEL

Pacific Grove, Cal., two miles beyond Del Monte, on Monterey Bay; good street car connections. Guests are entitled to Del Monte grounds and all Del Monte privileges and rates. $2.50 to $4.00 per day, American Plan.

Address, H. R. WARNER, Manager, Del Monte, Cal., or Peck-Judah Company, 533 S. Spring st., Los Angeles.

Snow Unknown. Most Equable Climate in the World. THE BEAUTIFUL

U. S. Grant Hotel

San Diego, Calif.

EUROPEAN PLAN

500 Rooms - - - - 350 with baths

See Our "Bivouac Grill"

Write or telegraph for information and rates. C. D. Diffin at our Los Angeles office, 204 Mercantile Place. Phone F4563; Sunset Broadway 1643.

JAMES H. HOLMES, Manager U. S. Grant Hotel, San Diego, Cal.

CATALINA ISLAND

HAS THE MOST EQUABLE CLIMATE IN THE WORLD. AVERAGE DAILY RANGE OF TEMPERATURE 8 DEGREES.

LET US SEND ILLUSTRATED BOOKLETS

Banning Company Agents

104 PACIFIC ELECTRIC BLDG.

Main 4492.

SAN FRANCISCO AND PORTLAND

NEW S. S.

BEAR SAILS TUESDAY JANUARY

At 10:30 a.m. from San Pedro for San Francisco and Portland. S.S. Rose City sails Jan. 29. New S.S. Beaver, Feb. 1. NO EXTRA CHARGE FOR BERTH AND MEALS.

San Francisco $5.35 Second Class

TICKET OFFICE 530 S. Spring. Main 802—Home 1802

Situated midway between Los Angeles and the Ocean. Front on boulevard just completed to beach. Cars pass hotel every few minutes.

Ye Alpine Tavern

Situated on Mt. Lowe. A mile above the sea. American plan. 50 rooms in hotel or cottages. No consumptives or babies. Apply Pass. Dept., Pacific Electric Ry., or Times Free Information Bureau.

Hotel Virginia

Hotel Maryland and the Maryland Bungalows

The Desert Inn Hotel & Sanitorium Palm Springs, Cal.

A modern sanatorium on the Los Angeles. Climate unsurpassed for DISEASES of the THROAT, 800 feet. No fogs, no snow. TUBERCULOSIS. The finest water in Southern California. H. L. COFFMAN, M.D.

MARYLAND AND DEVONSHIRE APARTMENTS—ALSO FLATS. Apartments, one to six rooms, beautifully furnished. Rents. The modern and complete Apartments of Pasadena, furnace heat, completely furnished for housekeeping. A magnificent court of eleven charming little homes. choice and complete lists of properties in Pasadena. HOGAN & CO. Phones 43. 372 E. Colorado St. Pasadena, Cal.

HOTEL CASA LOMA

Jas. S. Aurand REDLANDS

Arrowhead Hot Springs The Most Delightful Resort in the Mountains

trails and canyons. Perfectly appointed hotel and bungalows. Mud Baths as administered here by experts. Kidney Troubles. Fine auto road. For information see 600 South Spring St.

E TIMES
nformation Bureau
33 South Spring Street
...ing Copy and Subscriptions Received.
...ATION AND RESORT BUREAU is for the ...
...ing interesting routes of travel, ...
... the seashore or in the mountains. ...
... by competent attendants and by ...
... and attractions of railroad and ...
... Photographs, descriptive circulars and ...
...rmation and distribution. Times readers ...
...day incident to writing for it, all the ...
...ney or vacation. This service is absolutely ...
Reports.
TER GOLF TOURNAME
UARY 11 to 18 INCLUSIVE
Monte Dog Show
FEBRUARY 10 and 11
Golf
L DEL MO
MONTE, CALIFORNIA
...nterey, 125 miles south of San Fran...
ON MONTEREY BAY
RIVIERA of AMERICA
... Where it is Summer All the Year
EACH DAY FOR YOUR PLEASURE AN
...est eighteen-hole course in America, ...
...of the hotel—ALL GRASS GREENS. ...
...scenic boulevards for motoring ...
...de the sea, all within our own ...
...hs, surf bathing, sailing and deep-sea ...
..., archery, hunting in 10,000-acre ...
...eld in California; upland-forest ...
...le; SLEEPING PORCHES; perfect ...
...CAN PLAN ONLY; $4.00 to $6.00 per ...
UNDER SAME MANAGEMENT
CIFIC GROVE HOTEL
...two miles beyond Del Monte, also ...
...r connections. Guests are entitled to ...
...all Del Monte privileges and attractions ...
..., American Plan.
R. WARNER, Manager, Del Monte, Cal.
...ny, 553 S. Spring st., Los Angeles, or ...
...known. Most Equable Climate in America. THE BEAUTIFUL
Grant Hot
San Diego, Calif.
EUROPEAN PLAN
...ms - - - - 350 with B...
Our "Bivouac Grill"
...ply for information and rates, or see ...
Los Angeles office, 204 Mercantile Plac...
...Broadway 1642.
JAMES H. HOLMES, Managing Dir...
...Grant Hotel, San Diego, Cal.
ALINA ISLAN
...QUABLE CLIMATE IN THE WI...
...ANGE OF TEMPERATURE IS ONLY ...
...LLUSTRATED BOOKLETS.
...g Company Agen...
...4 PACIFIC ELECTRIC BLDG.
SCO AND PORTLAND S...
SAILS TUESDAY 2
JANUARY
...n Pedro for San Francisco, Astoria and ...
...ver, Feb. 1.
...RA CHARGE FOR BERTH AND MEA...
TICKET OFFICE
330 S. Spring
Main 8892—10394.
...ne Tave
...is above the sea. American plan, $4.0...
...o conveniences or invisible rates. ...
...or Times Free Information Bureau ...
Virginia
...and and the ALW...
Bungalows D. K...
Mgr.
...A modern sanatorium on the ...
...Los Angeles. Climatic conditions ...
...of DISEASES of the THROAT ...
...TUBERCULOSIS. ...
...water in Southern California. ...
H. L. COFFMAN, M.D., Pres...
...SHIRE APARTMENTS—SAINT FRA...
...on rooms, beautifully furnished ...
...plete Apartments of two rooms ...
...clusive housekeeping. Rooms ...
...charging little more. Rates ...
...proprietor in Pasadena. ...
...E. Colorado st. Pasadena, Cal.
EL CASA LO...
REDLANDS
...Springs The Ideal Cal...
...appointed hotel and ...
...here by experts. Cuisine ...
...read. For information and ...

...ICKS WANTS TO BE SENATOR.

...d Candidate Bobs Up ...rously at Dover.

...Legislature to Bal... Wednesday.

...Dupont's Friends ...rk Hard for Him.

...SS NIGHT REPORT.]

...(Del.) Jan. 22.—The move... ...ntain prominent Republi... ...others, including J. Edward ... who fought for twelve years ... the United States Senate, ...nounced to the Senatorial sit... ...this State.

...Members of the Legislature ...separate vote at noon to-... a joint ballot on Wednes...

...Now there has been only ... in the field—Senator ... Addicks and some ...l followers have ...several days and rumors ...that something might ...the first vote is taken.

...TING DUPONT.

...ware was joined here today by ...B. Cayton, former Congress... ...and other leaders of the ...ublic faction of the party, in ...to prevent the success of Sen...

...Thomas Edmund Mitchell, ...Porter, Senator Dupont's ...ger, and other leading Re... ...were on hand, working ...told in line all the Repre... ...who participated in the Sen... ...at which Dupont was re...

...OF RESULT HINGES.

...Should Senator Dupont's re... ...nsure is assured. If they ...seat, a deadlock will ensue ...continue to the end of the ...

...Creating a mild sensation was ...announcement by Ad... ...he is a candidate for United ...

...Democratic members of the Leg... ...this afternoon nominated Wil... ...of Wilmington, for Sen...

...TO THE FULL BACK.

...Legislature Reverses Atti... ...Senate of United States ...Lodge.

...[ASSOCIATED PRESS NIGHT REPORT.]

...(Mont.) Jan. 22.—The joint ...assembly today, by a vote ...to three, Democrats voting ...Republicans, reversed its atti... ...re-election of United States ...Henry Cabot Lodge of Massa...

...Shortly after the joint Sena... ...ballot had been taken, Senator ...Lodge, the author of the Lodge ...ution to a question of person... ...ege had read from an inter... ...Senator Lodge in which the ...had quoted as saying that "even ...politics bought votes on the ...floor of the State House, the action ...the Montana Legislature was ...

...Senator Whiteside, with much feel... ...ed his resolution ridiculing ...statement by Lodge that ...Democratic interests, anxious to have ...Dupont retain his seat, were ...ed to influence the election of every ...who declared that the lumber ...would do nothing whatever to do ...resolution.

...Senator Whiteside sat down, ...Senator Republican, moved that ...House of the Assembly that ...Senate Legislature to pre... ...resolutions and out of order ...Senate Legislature to pre... ...ould have had been anything im... ...the consideration of matters of ...before the Legislature of Massa...

...A number of seconds from the Republ... ...Democrats followed and Representative ...Democratic, was recognized ...to make the motion be laid on the ...table.

...Senator Allen, Republican, de... ...motion to table, lost, 46 to ...Lieutenant-Gov. then hastily ...Governor Boyer's motion and de... ...vote on a viva voce vote, ...Democrats yelled vainly for a ...division. The Lieutenant-... ...refused to put a motion to ad... ...which it carried amid loud ...of the apparently helpless ...Democrats walked rapidly from the ...chamber.

...The session was uneventful.

...NOTICE OF DYEING HAIR.

...Dye Paint and Powder, ...Ribbon and Visits Road... ...Chief Croker.

...[BY DIRECT WIRE TO THE TIMES.]

...(Fla.) Jan. 22.—[Exclusive ...Dispatch.] The ... ...story of Fire ...Chief Croker was unfolded ...today when Justice Gerard in the ...Supreme Court, on a motion was ...made by John J. Croker, his wife, ...for a personal allowance ...of $100 a week, pending her suit ...for divorce against the fire chief. ...Mrs. Croker's claims that ...she is entitled to a salary of ...$10,000 a year and that before their ...separation the Chief had main... ...expensive apartments in the ...Plaza Hotels, Croker ...paying the bills and re... ...ceiving a small allowance. The story of how he ...Mrs. Croker believes his ...husband has spent at least $40,000 of his ...own money out of the $57,000 he ...received from her ...

...Mrs. Croker's wife associated ...with her children lived in New York ...on the proceeds of support," ...which she presented in driv... ...Central Park with this ...explanation at roadhouses. ...Mrs. Croker is dyeing her hair, ...preparatory to returning home one ...day. She had changed the ...color of her hair also commenced ...the use of powder and face ...rouge.

...OFFICE MAN HELD.

...Charged Accused of Em... ...Forty-five Years ...Is Surprise.

...[ASSOCIATED PRESS NIGHT REPORT.]

...(Ind.) Jan. 22.—Carson B. Wil... ...Superintendent of ...Public Instruction, was ar... ...charge on a warrant ...charging embezzlement of ...school funds.

...Williams failed to turn ...over a number of checks he had ...received from ... ...in payment ...of postal charges on ...which he had ...collected.

...Williams was released on $2500 bail. ...His arrest came as he ...was about to leave for ...Indianapolis, and had been ...expected for more ...than a week.

PHILLIPS.

(Continued from First Page.)

Algernon Lee, secretary of the Rand School of Social Science, where Goldsborough lived. Lee said Goldsborough came here last November and took rooms at the school. He was not a student and mingled little with the life of the institution.

BOTHERED PHILLIPS.

Harrison M. Phillips, David Graham's younger brother, said that Goldsborough had been bothering David with letters and telephone calls for a month or six weeks, but his brother had never been able to learn what the man's grievance was. He thought perhaps they had met at some socialistic gathering and that Goldsborough had insisted Phillips ought to "do something for the cause."

Mrs. Caroline Fervert, Phillips's sister, who lived with him at the National Arts Club, thought her brother, Harrison must be mistaken. She doubted if David had ever met the man, although she, too, said she had been bothered with notes and telephone calls in the morning. One of the members of the Princeton Club said that when Mr. Phillips was asked who shot him, he answered: "I, don't know."

PHILLIPS'S CAREER.

David Graham Phillips was born in Madison, Ind., October 31, 1867, and graduated first from Depauw University and later from Princeton, with the class of '87. The first literary work he did was as a reporter for the New York Sun, which he left to become an editorial writer on the New York World.

While still with the World he published in 1901 his first novel, the "Great God Success." It brought him royalties and he resigned from newspaper work to devote his time to fiction and the magazines. For a time he wrote many editorials for the Saturday Eevning Post of Philadelphia, as well as signed special articles. He is unmarried.

Mr. Phillips was a painstaking, but methodical worker, and his books followed one another with regularity at the rate of two a year. He did most of his work in the early morning before luncheon and usually composed standing up at a high desk.

His daily stint was done and he was just strolling about for a little recreation when he was shot.

Shoot and Ugly.

"LIAR" PASSED IN KANSAS SENATE.

SOLONS IN ANGRY DEBATE OVER POLITICAL SQUABBLE.

Ganz Says Hodges Told Untruth in Charging Gov. Stubbs With Using Contingent Fund for Groceries. Tense and Dramatic Scene When Accused Member Retorts.

[BY DIRECT WIRE TO THE TIMES.]

TOPEKA (Kan.) Jan. 23.—[Exclusive Dispatch.] The air was electric in the Kansas Senate this afternoon when Senator Hodges of Johnson county, called Senator Ganz a liar.

Senator Ganz has just declared that Senator Hodges, while making a Democratic campaign for Governor last fall had made a false statement when he said that Gov. Stubbs had used $2000 of his contingent funds to pay for groceries.

Then it was that Senator Hodges snapped out the ugly word liar, and for a moment the scene was intensely dramatic. A pin could have been heard anywhere in the chamber until the sharp rattle of the president's gavel rang out and he thundered a command to Senator Hodges to take his seat.

It all came about in an acrimonious debate over the adoption of a report of the committee rules that the Senate name its own Conference Committee. This report was finally adopted by a vote to 21 to 18, swearing Lieut.-Gov. Hopkins of the power to name Senate Conference Committees. Senator Ganz contended that the report was a slap at Lieut.-Gov. Hopkins. Following a long wrangle Senator Hodges said said there was nothing in common between the majority and minority in the Senate and that they should study their platform better. Ganz got the floor and said:

"If the Senator from Johnson county in his campaign last fall had studied his platform better he might have been Governor himself. He made a false statement when he said that the present Governor had used $2000 of his contingent funds for groceries."

Quick as a flash, Hodges sprang to his feet:

"I brand the Senator from Coffey as a liar," he shouted, "I made no false statements in my campaign."

Ganz tried to reply, but President Hopkins's gavel silenced him, and as the situation seemed too tense to prolong, the previous question was moved and adopted by a vote of 21 to 18.

TAKES ISSUE WITH EVANS.

General Board of Navy Issues Statement Saying Canal Fortification Would Be Invaluable.

[ASSOCIATED PRESS NIGHT REPORT.]

WASHINGTON, Jan. 23.—Fortification of the Panama Canal is desirable, in the opinion of the General Board of the navy, of which Admiral Dewey is president. This board was asked for an opinion on the subject and in reply says in part:

"The General Board believes the proposed fortifications at the terminals of the isthmian canal would be invaluable in assisting the transfer of a United States fleet from one ocean to the other through the canal, in the face of an opposing fleet. The function of the fortifications in this particular is precisely the same at the canal termini as it is at any fortified place from which a fleet may have to issue in the face of an enemy."

The statement was made because of a recent magazine article by Rear-Admiral Robley D. Evans (retired,) in which it was said that no amount of fortification of the canal would render it of real value for the passage of a fleet after war had been declared or when war was known to be inevitable.

FOUR BURN IN HOME.

Iowa Father and Three Children Perish Following Attempt to Start Fire With Gasoline.

[BY DIRECT WIRE TO THE TIMES.]

MASON CITY, (Ia.) Jan. 23—[Exclusive Dispatch] C. J. Jensen and three small children lost their lives in flames which destroyed the home near Northwood, a small town near here at 5 o'clock this morning. Mrs. Jensen with difficulty escaped with three other children, all being burned so badly as to require the care of a physician.

The fire started when Mr. Jensen attempted to revive the fire by pouring gasoline over kindling. In an instant the room was in flames which spread through the house when the fire was extinguished, the bodies of the father and three children were found in the ashes burned to a crisp.

SEES CLASH IN ROADS' CONTROL.

Former Head of Northwestern Gives Opinion.

Says Federal Direction Will Cause Strictures.

State Authority Would Make Dual Jurisdiction.

[BY DIRECT WIRE TO THE TIMES.]

CHICAGO, Jan. 23.—[Exclusive Dispatch.] "I personally doubt the advantage to the public of having the Federal government go much further than it has gone in the control of railroads. A railroad, after all, is only a beast of burden on a large scale."

In these words Marvin Hughitt, former president of the Chicago and Northwestern Railway and at present chairman of its board of directors, sounded a warning today before the Federal Railway Securities Commission against haste in applying government control to the issuance of securities by railroads. Mr. Hughitt appeared before the commission at the first of a series of hearings that will be held by that body during the present week in the University Club building.

TOO MUCH MANAGEMENT.

While Mr. Hughitt did not deny that railroad regulation is a source of many desirable results, he pointed out that with the various roads subjected to rules promulgated by both State and Federal authorities relative to financial operations, there would likely ensue a situation that would result in serious embarrassment to the carriers.

In addition, Mr. Hughitt asserted that the pioneer age in American railroad building is now a thing of the past. In his opinion, he said, future development will be in the direction of increasing the facilities of existing lines and extending them—principally within the territory extending north of the Ohio and east of the Mississippi rivers.

"There is practically no virgin territory left in which a railroad may be profitably built," he added.

The commission, which listened to the statements of Mr. Hughitt, included President Arthur T. Hadley of Yale University, Walter L. Fisher, Frederick Strauss, F. N. Judson and W. E. S. Griswold.

When asked if he would prefer Federal control of the issuance of railway securities, Mr. Hughitt replied in the affirmative, adding a proviso that the railroads would not prefer to be made targets for attack in the event of a conflict over jurisdictional matters between Federal and State authorities.

STATE OR FEDERAL.

"Nothing could be worse than if we were left in the position where we would be compelled to obey—or at least attempt to obey—two jurisdictions," declared Mr. Hughitt. "It would place us in danger of being in contempt of one or the other."

That either the government or the various States eventually must yield to a central power in the matter of regulating the issuance of railroad securities was another significant comment made by Mr. Hughitt.

"It is manifest to students and those connected with the administration of railroads that after a time—I can't say how long—we must anticipate the one or the other of these authorities will naturally yield. It must be so.

"Obviously, one authority to create and one authority to administer and govern in the matter of railroad securities regulation would be less hazardous."

ADJUST HOMESEEKERS' RATES.

IMPORTANT MEETING OPENS.

[BY DIRECT WIRE TO THE TIMES.]

CHICAGO, Jan. 23.—[Exclusive Dispatch.] A meeting of rate clerks began today in Chicago for the purpose of adjusting homeseekers' rates for the present year and the issuance of regular tenders covering authorized homeseeker dates of sale subsequent to April 1. At a meeting of the executive officers, held a few weeks ago, it was decided that commencing April 1, 1911, and continuing in effect for one year thereafter, the 1910 basis of homeseekers' fares of one-half fare plus $2, not to exceed two cents per mile, be made, but with an advance in the maximum fares of $7.50, subject to adjustments to the Northwest proposed by the Chicago, Milwaukee and St. Paul.

COMMISSION IN SESSION.

TRYING TO ADJUST RATES.

[BY DIRECT WIRE TO THE TIMES.]

CHICAGO, Jan. 23.—[Exclusive Dispatch.] The Railways Security Commission went into session today at the University Club. The commission is a subsidiary of the Interstate Commerce Commission and the former body, which was appointed recently by President Taft, will have the power after it finishes its investigation to say what will be a fair rate.

"We are trying to secure, through this investigation," sair Arthur T. Hadley, president of Yale University and chairman of the new commission, "freight rates that will be satisfactory to both the shipper and the railroad. I believe that we will be able to adjust the war now existing between the roads and shippers of the country."

Henry C. Adams, statistician for the Interstate Commerce Commission, was the first witness called by the commission.

He occupied the stand all day and told the commission what the cost and value of the various railroads were, according to the figures he had gathered. Adams was not asked to make public his figures, but declared that in adjusting the final freight rate "the weaker roads of the country should be taken into consideration."

SCORES THE CHURCH BAZAAR.

Irish Archbishop Deplores Lotteries for Money Prizes, Which He Says Encourage Gambling.

[BY DIRECT WIRE TO THE TIMES.]

DUBLIN, Jan. 23.—[Exclusive Dispatch.] Archbishop Walsh says that bazaars are a source of infinite annoyance to him, as hardly one is held in Dublin which does not bring him letters in shoals taking exception to objectionable practices associated with the bazaars.

One of the worst is the circulation of lottery tickets where considerable money prizes are offered, especially when the tickets are spread broadcast by mail among people who haven't the slightest interest in the work of the church. If this is not an inducement to gambling, the Archbishop says he doesn't know what it is.

Baltimore Young Man Who Weds in Colorado Objects to Treatment Accorded Him and Bride.

[BY DIRECT WIRE TO THE TIMES.]

DEBEQUE (Colo.) Jan. 23.—[Exclusive Dispatch.] When Harrison J. Elder of Baltimore, who was married here last night to Miss Gertrude Moore, gets married again he says he will do it in a quiet way far from home and friends. Mrs. Elder says "me too."

Just after the couple were declared man and wife, male friends of Elder, promising him a great surprise, enticed him into a cold room and stripped him of everything except a pair of suspenders. They then locked him in and hurried to the table to enjoy the wedding supper.

On the way they met the bridesmaids and told them of the joke they had played upon Elder. The girls went to the dining-room, told the bride her husband wanted to see her and led her into another cold room, where on various excuses they enticed her to remove her dress and corset. When she refused to take off anything else they stripped her completely, locked her in and joined the others at the table.

Elder, keeping himself as warm as possible by the use of sulphurous language, rummaged about his room until he found a pair of ragged overalls and a bed quilt. Arraying himself in these, he climbed out of a window, hurried to the home of a justice, swore out warrants for larceny and soon had his tormentors locked in jail.

He then found his bride and announced that the jokers must remain in jail over night, but the preacher interceded for them. Elder finally relented and they were released.

ADJUSTS FREE ENTRY.

Asst.-Atty.-Gen. Lawlor Reaches Understanding With Mexico Regarding Restrictions at Calexico.

[BY DIRECT WIRE TO THE TIMES.]

WASHINGTON, Jan. 23.—[Exclusive Dispatch.] Oscar Laylor, assistant Attorney-General, has just returned from Mexico, where he readily brought about an understanding with the Diaz administration regarding the free and unrestricted entry into that country at or near Calexico.

Orders were sent to the Mexican customs representatives to permit free intercourse and two special representatives were dispatched to the scene to see that the orders were properly carried out.

Lawlor says he saw no signs of the revolution while in Mexico and he does not believe that there is now any serious trouble there. Lawler was warned before leaving here that Mexican anarchists had designs on his life, but he would not be deterred from making the trip. He said, laughingly, today, that he had not seen anything of the "reds" and that personally he had no apprehensions regarding them.

Sealed.

LID ON WOES OF THE GOODWINS.

MISS GOODRICH TESTIFIES IN PRIVATE AT NEW YORK.

Referee Rules Against Admitting Spectators to Divorce Trial—Wife Proves Marriage and Depositions Are Made Part of Court Record. Lambs Club Interested in Division.

[BY DIRECT WIRE TO THE TIMES.]

NEW YORK, Jan. 23.—[Exclusive Dispatch.] Edna Goodrich, wearing a little hat of sable and a sweeping cloak of the same and flanked on one side by her mother and on the other by her lawyer, Herman L. Roth, took the stand today before J. Campbell Thompson, who was appointed referee by Supreme Court Justice Goff to take testimony in the suit for divorce she has brought against Nat C. Goodwin. She merely furnished proof of the marriage and after the depositions in the case were handed in, was excused until Friday at 10 o'clock, when the hearing will be resumed in Mr. Thompson's office, No. 43 Wall street.

Nat. Goodwin was not present at today's hearing. Veteran of the divorce court as he is, this latest breaking off of the matrimonial yoke, according to his friends, is the hardest blow of all, and when he isn't rehearsing for a new sketch he mourns in the Lambs Club.

But the comedian's lawyer was there, and notwithstanding the referee, Mr. Thompson, and Mr. Roth were both willing that the hearing should be public, he objected and insisted on Mrs. Goodrich-Goodwin giving her testimony behind closed doors. This decision was a great disappointment to several score of Mr. Goodwin's friends from the Lambs and numerous friends of his wife and mother-in-law.

One feature of special interest to the Lambs, of which the popular Nat has been an officer, was the inclusion in the $1,700,000 estate, which is part of the bone of contention, of $7500 in Lambs Club bonds.

These may become the property of Miss Goodrich along with numerous railway and mining securities, as an agreement has been made by which the income of the trust fund is to be shared alike by Goodwin and Miss Goodrich. This was a concession to the actor for not defending the suit.

The beautiful actress, who was chased across this country and nearly all of the continent of Europe before she agreed to a marriage with Nat Goodwin, is suing for a divorce on statutory grounds.

SEEKS REWARD FOR DIVORCE.

Former Wife Sues St. Louis Banker for $5000 Promised if She Would Free Him, "Napoleon No. 2."

[BY DIRECT WIRE TO THE TIMES.]

ST. LOUIS, Jan. 23.—[Exclusive Dispatch.] In Circuit Judge Muench's court today, Mrs. Anna Cramer, former wife of F. Ernest Cramer, president of the Broadway National Bank, testified she got $10,000, advanced by Cramer's father, a millionaire, before she was divorced.

Mrs. Cramer is suing her former husband for $5000 on a note given as part consideration for her getting a divorce. Cramer repudiates the note on the ground that the consideration was illegal, being an agreement to obtain a collusive divorce.

Mrs. Cramer testified that Cramer told Attorney Rassier that he wanted him to bring suit for divorce and that he would divide the $10,000 with his wife.

Cramer when put on the stand, denied he made such a statement about the division.

Judge Muench, after the attorneys had made objection, struck that part of the testimony from the record on the ground that it was a private communication between man and wife.

Mrs. Cramer obtained her divorce in January, 1901. She said she told Judge Spencer that alimony had not been agreed upon.

Cramer testified today he did not then know a collusive divorce was illegal and void, but he learned later it was.

Mrs. Cramer testified at the time of the suit Cramer told her he was "Napoleon No. 2," and could put away a wife as Napoleon did Josephine.

Dr. Lyon's
PERFECT
Tooth Powder
cleanses, preserves and beautifies the teeth and imparts purity and fragrance to the breath. Mothers should teach the little ones its daily use.

TRAIN BREAKS SPEED RECORD.

Morgan's Special on Pennsylvania Beats Mile-a-Minute From Washington to New York.

[ASSOCIATED PRESS NIGHT REPORT.]

PHILADELPHIA, Jan. 23.—What is believed to be the fastest railroad trip ever made between Washington, D. C., and New York, occurred today when J. P. Morgan, the financier, was whirled from one city to the other over the Pennsylvania Railroad in the unparalleled time of three hours and fifty-six minutes.

The special train averaged more than a mile a minute. The distance is 234.7 miles, and express trains make it in five hours.

The purpose of Mr. Morgan's trip was not made known to the railroad officials.

WANTS WIFE, NOT BRIDE.

Indiana Man, Who's Better Half Left Him, Advertises That She Is His Only Love.

[BY DIRECT WIRE TO THE TIMES.]

HARTFORD CITY (Ind.) Jan. 23.—[Exclusive Dispatch.] Daniel Bates, whose wife left his home recently for the third time and who advertised in the papers that he was looking for a bride, in a letter prepared for the press today, says:

"My wife, Mabel Bates, is working in a nice place and staying with relatives. I am willing to trust her any place, as I love her and she is the only one I ever will love. There is no other girl that can take her place, and I am never going to get a divorce from her. I think she will be back soon to her baby and me, as I will soon have a new home for her. I don't care what the people say; I am going to believe what I see, not what I hear. After this Mabel can come home any time she wants to see her baby."

JUDGE SCORES POLICE.

German Official Declares Pedestrians Who Fired Upon Brutal Patrolmen, Acted Within Rights.

[ASSOCIATED PRESS NIGHT REPORT.]

BERLIN, Jan. 23.—At the second trial today of men accused of having taken part in the strike riots in the Moabite quarter, the presiding judge took occasion to say that citizens were justified in resisting policemen who exceeded their authority.

During the disorders, a squad of mounted police rode down and sabred a party of newspaper reporters.

Referring to the case of an innocent pedestrian whom the police had killed, the court declared that anyone who shot down a guilty policeman was within his rights and could not be punished.

The judge who presided at the first trial also censured the officers of the law, and the prosecutor at the present proceeding declared the guardians of the peace had committed excesses in suppressing the riots.

TO AID RAILWAY MAIL CLERKS

House Adopts Provision for Steel Cars After 1916 During Consideration of Postoffice Appropriations.

[BY DIRECT WIRE TO THE TIMES.]

WASHINGTON, Jan. 23.—[Exclusive Dispatch.] The Commissioner-General of Immigration admitted this morning that an order was about to be issued making easier the admission of privileged Chinese classes, but he said he had only just returned to his desk from his Pacific Coast trip and that he was not in a position to talk about it until he had become more familiar with what had been done during his absence.

"There is no serious trouble on the Coast," he said. "We have been tightening up the line along the southern border of late and when we do that it is always expected that the illegal traffic will seek new avenues of entrance.

"In order to head off the smuggling of Chinese into this country by sea, we put on a boat with headquarters at San Diego. This will serve, in a measure at least, to prevent the illegal landing of Chinese, along the southern coast. I do not know of any unusual activity among the Chinese smugglers."

WRESTLES THREE MEN.

George Hackenschmidt Throws Two But Third Holds Defensive for Twenty Minutes.

[ASSOCIATED PRESS NIGHT REPORT.]

BRIDGEPORT (Ct.) Jan. 23.—George Hackenschmidt, the Russian wrestler, failed to throw three men in an hour here tonight, each bout being limited to twenty minutes' duration.

Hackenschmidt threw Corrillus, the Greek, in 4m. 12s.

Hjalmar Lundin stayed the 20 minutes allotted him, and kept the Russian on the defensive much of the time.

Auvary lost the third bout in 5m. 50s.

Fighter Twists Arm.

LONDON, Jan. 23.—"Battle Jim" Johnson, the negro heavyweight of Galveston, and "Kewey" Smith of South Africa fought a stubborn battle for eleven rounds, when Smith twisted his arm and was obliged to withdraw. The fight was scheduled for twenty rounds.

Excellent
Orange Lands
$250 An Acre
You can't find another piece of such orange land as this for $250 an acre. This is land that will bring forth good fruit and plenty of it. 10 acres, in Riverside county, with 60 inches of water every thirty days. Near good town and with handsome surroundings. Can you beat it? I guess not. More information at my office.
EMIL FIRTH
319 W. FOURTH STREET.
"You're Safe at Firth's"

"The Store With a Conscience"
J. B. Silverwood
Maricopa
Bakersfield
221 S. Spring
6th & B'dwy
Long Beac
San Bernardi
Today---
Savings put off till tomorrow seldom become realities.
OVERCOATS—durable, big, smart, this winter's models—in pleasing, true-wool rich mixtures—double duty collars—Hart Schaffner & Marx $20 to $30 regulars—now down $15.75 to $22.50. Cravenettes—included.
(They're in the window.)
SUITS—snappy yet refined clothes—distinctive says it best—Scotch and English textures, all wool—mixtures of tan, gray and browns galore—same make and values and reductions as Overcoats—and some lower.
(The windows tell it better.)
SCARFS—gay and grave effects—that tie with that Silverwood cravat effect—all neckwear here is exclusive—we pick our own silks—were 50c to $1—special 35c or 3 for $1.
(A window full.)
Shirts & Hosiery, Traveling Bags & Muffle
HATS—some Stetson's—some $4—all this season's creations—blocks—and colors—now $1.35.
(In windows.)
TROUSERS—that wear and fit—and hang—and are all wool thru and thru—Values $5 to $8—for clearance $2.65 to $4.65.
(See windows.)

The Office Boy

Sister Jane has vowed she'll never change her waist-line again.

GALLOWAY'S BANKRUPT SALE
OF
ELY MEYER & M. C. SIMON SUITS and OVERCOATS
NOW GOING ON AT
329 SOUTH SPRING STREET

You Ought To Know
that impure blood with its wea... ening results, unpleasant breat... headaches, unrestful nights, po... appetite, sallow skin, pimples a... depression, comes from constipati...
BEECHAM'S PILLS
have been doing good to men a... women for many, many years a... their value has been tested a... proved. They remove the cause ... physical troubles. A few sm... doses will show their safe ton... action on you. Beecham's Pi... will surely help you to an acti... liver, a good stomach, a swe... breath, clear head and refres... ing sleep. In young or old they w...
Relieve Constipation
Sold Everywhere. In boxes 10c. and 2...
Electropodes
For Rheumatism and Nervousness.
NO CURE, NO PAY
A contract is signed with each sale. Y... money returned if Electropodes prove unsatisfactory. Try them at our risk. Price $... At all druggists.
Big Shoe Sale
Special Bargain Tables in Basement Today and Tomorrow
MAMMOTH SHOE HOUSE
519 South Broadway
Drink Puritas Distille... Water---5 Gallons 40...
Phones Home 10053; Main 8121.
L. A. Ice and Cold Storage Co.
Children's Shoe Stor...
214 So. Broadway
Women's and Children's Shoe...
Hosiery for Children

O INVESTIGATE SCHOOL BOOKS.

nate Committee Will Look Into "Trust" Charge.

Why Are Changes Necessary? Is Important Issue.

ree Texts for Pupils to Receive Attention.

[BY DIRECT WIRE TO THE TIMES.]

ACRAMENTO, Jan. 23.—[Exclusive patch.] There is to be a real investigation of the school text-book system of the State by the Senate and today it was committed to a committee which Senator Strobridge is chairn.

he action was taken on Shanahan's tion which has been pending before Education Committee and which reported favorably.

he others on the committee besides obridge are Black, Shanahan, ompson and Avey.

his committee is empowered to ke a sweeping search in every nook corner of the text-book system, will ascertain if the charges are true t a text book trust controls the ool books, and if the cost of books from 25 to 100 per cent. greater n in other States.

will also report on the cost of proing free text-books, and ascertain reason for the frequent changes in text books by the schools throughthe State. Not a phase of the rges will be overlooked, neither will re be any expense spared to get ry fact available.

answer to a question by Senator lfe, Chairman Strobridge said that s the aim to complete the investigaduring the present session if possle. Reports will be made to the Senfrom time to time, concerning the gress made.

OPS BILL IN NICK OF TIME.

ssemblyman Lyon Delays Consideration of Measure Aimed at Los Angeles Aqueduct Workmen's Benefit.

[BY DIRECT WIRE TO THE TIMES.]

ACRAMENTO, Jan. 23.—[Exclusive patch.] A little bill by Assemblyn Kehoe almost passed this morn. If it had, the Los Angeles aqueit could not have made any furr contracts for hospital attention or sistence and deducted the cost from wages due employees.

ehoe's act declares: "Every conct by which anyone is restrained n exercising a lawful profession, de or business of any kind, or by ch any employer is obligated to mit his employes to directly or inctly, take, deduct or retain any of his wages for any purpose tever, otherwise than as provided the next two sections, is to that ent void and unlawful.

ssemblyman Lyon and others disered the effect of the unimportant ing paragraph and procured its ponement on third reading until orrow.

yon took it to Senator Hewitt who ognized at once the menace it uld be to the aqueduct's ability to and care for the health of its 3000 . Under it any camp follower d treat the sick or feed the work-

e Kehoe bill amends section 1673 of penal code which concerns comtions in restraint of trade.

OKERS SCORE VICTORY.

ssemblymen Addicted to Weed Kill to Prohibit Whiffs and Puffs in Chamber.

[BY DIRECT WIRE TO THE TIMES.]

ACRAMENTO, Jan. 23.—[Exclusive patch.] Assemblyman Farwell's remeasure to abate tobacco smoking the Assembly chamber, introduced behalf of the sensitiveness of the enty-first District, Los Angeles, ch he represents, met ignominious somewhat humorous defeat today. was a special order under the reof the Rules Committee. Assemman Maher moved that it be made pecial order for next Sunday aftern at 3:01 p.m.

hile this motion did not prevail the well anti-smokers was beaten 54 to ost of the twenty-four voting for r fun, many being inveterate smok-

arwell then introduced the bill preily offered in the Senate by Hewitt, ng the tide and submerged lands at Pedro and Wilmington from the e to the city.

Y GET MORE FOR ARMORY.

ditional Appropriation of $150,00 for Los Angeles Is Up to Assembly.

[BY DIRECT WIRE TO THE TIMES.]

ACRAMENTO, Jan. 23.—[Exclusive patch.] Los Angeles will get $150,additional for its armory if the acof the Assembly Committee on tary Affairs today is ratified. The mittee decided that this appropriin and one of $250,000 for Oakland, of $150,000 for Sacramento and one 12,000 for Santa Rosa are all that nt to be made at this session. San o, Petaluma and Fresno will not a their bill.

os Angeles received $100,000 at the session for its armory to be built Agricultural Park and the new apriation will make $250,000 avail-

The recommendation of the comee presages success on the floor of Assembly, but a great deal is yet ingent on the policy to be adopt- by the administration in the exliture of the uncertain State rev-

D NEEDLE IN MAN.

rgeons Remove Instrument From fferer's Intestines Left in Former Operation.

[BY DIRECT WIRE TO THE TIMES.]

RBUCKLE (Cal.) Jan. 23.—[Exclu- Dispatch.] A surgeon's needle, preably left in the intestines three rs ago, when he was operated upon Cincinnati for appendicitis, was nd in the abdomen of E. M. Doyle, a minent farmer of this section, when was operated upon in Woodland terday.

he patient was in a critical condis when taken to the Woodland Hosal last Thursday, and an operation decided upon as a last resort. As incision was being closed the needle found in the intestines. The reery of the patient is said by the sicians to be doubtful.

To Let—Fine Office Rooms.

st north Chamber of Commerce Bldg., 1st second floor, finest daylight offices in See M. E. Hillier, Agt., 521-523 S. Spring

(Continued from First Page.)

may be gained to finish the present meeting.

Senator Walker says he moved the amendment because he wanted to give the merchants of Emeryville time to sell their hay and feed and because he found that a majority of the Senate favored the amendment. He opposed any extension in caucus, but was outvoted. The action of the Senate is an invitation to the race-track interests to get busy in the Assembly and they lost no time in accepting it.

PROGRESSIVES HUMILIATED.

They are asking sixty days through amendment there. This course will bring conflict and necessitate conference committees and further delay, while the Emeryville treasury gathers in more from the race-track victims.

The real "progressives" are humiliated that they could not buck the gamblers and confess that there is danger in this delay, for Leavitt is a master tactician and may yet scotch the Walker-Young bill.

Neither Sanford nor Bell welcomed the appearance of their suffrage measures on the file today. Sanford's came up first and he was prompt to move that it be passed to the foot of the file for tomorrow. He says several who wanted to speak on the plan to have an advisory vote of the women were absent, Martinelli, Caminetti, Wright and others.

Senator Juilliard insisted that the bill be referred to the Judiciary Committee. He said it provided for an illegal and useless method of advising the Legislature and that the Judiciary Committee would not take ten minutes to find that out. Sanford, finding himself almost alone in his fight, asked as a courtesy that it go over and be made a special order for the next day. Juilliard insisted on reference. Wolfe intervened and asked Juilliard if he did not wish to respect Senatorial courtesy and permit the bill to go over.

Juilliard strode across the aisle, whispered to Sanford and then laughingly gave consent. Then the whole Senate laughed.

Juilliard is an eleventh hour hero in the suffrage ranks and has asked permission to make the leading speech for the Bell amendment.

AWAIT PSYCHOLOGICAL TIME.

Soon after Bell's amendment came up in regular order, but he found only thirty-three Senators present and asked postponement until the day following. Both measures are now in such shape that they may be brought up at any time the psychological moment appears.

The $18,000,000 State highway fund is giving cause for much "progressive" legislation. With the Governor trying to euchre the State engineer out of the control of its expenditure, though the bond act says he shall expend it, and the Senate trying to make it a pap-sack, Assemblyman Poisley "butted in" today with a bill to make the State engineer the whole thing under the new title of Superintendent of State Highways. Poisley would give him four assistants, one in each four districts. The bill is admittedly Nathaniel Ellery's measure in defense against the other bills and the board of control measure.

In the Senate Regan introduced another Ellery measure abolishing the board's management of the hospitals at Napa, Mendocino, Eldridge, Stockton, Agnews and Patton and placing control in a commission of five to be appointed by the Governor. Ellery has been in a dispute with the board for a long time over the expenditure of State appropriations. About the same time Holohan introduced a bill to take all power to expend money from the State engineer and put it under the boards which Regan is trying to abolish.

It is probable the real measure that will direct the highway work and the expenditure of the funds has not yet been prepared.

Local option is to have its inning tomorrow night with Chester Rowell, Lissner's chief lieutenant, E. P. McDaniel of Marysville and J. O. Davis of Hollister and Rev. D. M. Gandier of Indianapolis in charge of the Wyllie measure. The speakers for the liquor interests have not been announced, but it is known that, whoever they are, they will demand that the unit in rural districts shall be the precincts. On this unit question and the right to demand an election whenever 25 per cent. sign a petition the fight will be waged.

JEALOUSY MAY SAVE PROPHET.

Green-Eyed Monster Plays to Chicago Cultist.

Debonair Young Man Steals March on Court.

Defense Gets Venue Change and Postponement.

[BY DIRECT WIRE TO THE TIMES.]

CHICAGO, Jan. 23.—[Exclusive Dispatch.] Unruffled and immaculate for the first time since he transferred the shrine of "Absolute Life" from its Racine-avenue Temple to a County Jail cell, Evelyn Arthur See upset the schedule of the Municipal Court today, tied the hands of the two judges who would have heard the case against him, won an indefinite continuance and incidentally enjoyed a long conference with Mrs. Stephen H. Bridges, erstwhile cult queen, under the noses of a score of court attaches and detectives.

While the half-dozen attorneys representing State and defense were arguing before Judge Hines, in the Desplaines Street Court, See calmly left the crowd at the scene of the conflict and sat down beside Mrs. Bridges and Mona Rees, the "perfect mother" on whom See based his hopes for the rearing of a new and better race.

HAS EYE ON SEE.

There was just one person in the courtroom who noticed See's maneuver. This was Mildred Bridges, member of the prophet's "inner thought circle," and as such resident of the temple-home. Mildred, restrained by the presence of a Juvenile Court officer and with the eye of her father upon her, was unable to join the reunion of the cultists. There was a gleam of jealousy in her dreamy glance as she watched the "prophet" jest with the sisters of "absolute life."

See's appearance was vastly different than on the previous occasions of his court visits. The rough growth of beard had been shaven away and his clothing cleaned and pressed.

The hearing was scheduled to have begun before Judge Going at 10 o'clock in the morning, but the defense played a trump and obtained another change of venue, Judge Going, they said, was a churchman and lived in the neighborhood of the "absolute life" colony. It was intimated that these facts might result in a biased opinion of the merits of the case.

Hundreds of curious, mostly women, had gathered in the courtroom, hoping to hear the secrets of See's cult wrung from his lips.

A few minutes after See and his attorneys entered it became evident that the mysteries, if to be disclosed at all, would not come out at that particular hearing.

The throng melted away in disappointment, while See and a party of plainclothes men and attorneys left the Criminal Court building for the office of Harry Olson, chief justice of the Municipal Court.

Reassigning the case, Judge Olson directed that the hearing be begun before Judge Himes in the Desplaines Street Court at 2 o'clock in the afternoon. The selection of Himes as the trial judge came at the end of a conference between attorneys for the defense and Assistant State's Attorney Northrup, one of the stars of the prosecutor's staff.

When See was brought into the West Side Court room, the detectives who accompanied him had to fight their way through a crowd of women who tore at one another's clothing in an effort to glimpse the "prophet."

See separated himself from the group at the bar a few minutes after the arguments had begun, and unobserved, began to instruct Mrs. Bridges and Mona as to the work of the junior commonwealth, a branch of the "absolute life" school. The detectives detailed to prevent such a meeting were reprimanded severely by Captain Danner.

Efforts were made to obtain a reduction on See's bail, but Judge Himes overruled the arguments of Attorney John F. Geeting, who, with Calahan brothers, represented the "prophet." A motion to quash them was made and Judge Himes set a hearing for Friday afternoon. Should the defense fail to carry the motion, See's trial will be begun Tuesday afternoon. As a number of technical loopholes still remain, it is considered likely, however, that the stand taken by Judge Himes means that the "prophet" may obtain continuances indefinitely.

Grim.

REBELS TRAP FEDERALS, GAINING BLOODY VICTORIES; TAKE CITY.

[ASSOCIATED PRESS NIGHT REPORT.]

PRESIDIO (Tex.) Jan. 22.—Via Marfa, Tex., Jan. 23.)—More than 100 oldiers wer ekilled in a three-day battle between the Mexican Federal troops and insurgents in the mountains between Cuchillo Parrado and Ojinaga.

The government troops were caught in a trap and mowed down by the bullets which swept their ranks from three directions. The insurgents occupied the cliffs and the soldiers were in the road, with only one way of escaping, and that blocked.

Of the 200 men who went into the pass only forty escaped, as far as known. They joined the column under Col. Dorantes.

The revolutionists' loss was but five killed, according to their reports.

DECOY FEDERAL TROOPS.

The fighting started January 16, when a small band of insurgents were routed at Coyama. A column of 200 soldiers pursued the fleeing insurgents and ran into the trap.

It is believed about 200 insurgents were engaged. A detachment of rebels was seen after the fight with thirty-two captured Mauser rifles.

The battle lasted all day, January 17. On January 18, Col. Dorantes advanced from Ojinaga with reinforcements. He circled about, avoiding the deadly pass, and entered the mountains from the west. He discovered the insurgents and a continuous fight of two days followed.

Dorantes then retired into the foothills and is now awaiting reinforcements.

Last night 100 soldiers left Ojinaga for the relief of Dorantes. Several wounded insurgents and a number of wounded soldiers have been taken to San Juan.

A number of insurgents cared for the wounded soldiers, treating them with the same consideration shown their own men. There are about 800 soldiers near Ojinaga, and the insurgents have about the same number in the district.

REBELS WIN RUNNING FIGHT; SLAY MANY MEN

[ASSOCIATED PRESS NIGHT REPORT.]

EL PASO (Tex.) Jan. 23.—Arrivals from Mexico report that the Federal troops under Col. Rabago that left Casasgrandes early last week, have been cut to pieces by insurrectos in a two-days' battle between Galanea and El Valle. The battle is reported to have begun Friday and for a time the Federals, consisting of 400 troops and fifty volunteers, were said to have held their own.

DEADLY RIFLE FIRE.

The report states that Rabago, fearing he would be outflanked, retreated toward Galanea. For four miles the insurrecto sharpshooters are said to have hung on his flanks firing with deadly effect.

The remnant of Rabago's command are said to be struggling into Casasgrandes tonight. He is reported to have lost nearly half of his force in killed and wounded but this is unconfirmed.

The insurrectos are said to have fought from cover much of the time, although their sympathizers in Juarez, who are in touch with them, admit their loss to be as great as the Federals.

FEDERAL TROOPS LEAVE IN QUEST OF REBELS

[ASSOCIATED PRESS NIGHT REPORT.]

EL PASO (Tex.) Jan. 23.—A body of thirty special guards, a part of the 150 recruited from the citizens of Ciudad Juarez, started tonight for Guadalupe, a village east of Juarez, where 150 insurgents are known to have passed yesterday. This body was under the command of Lieut. Col. Ysabel Ornelas.

James Mortenson, a fruit merchant of Ciudad Juarez, received messages today from Cola Guadalupe, a Mormon settlement south of Casasgrandes, saying a woman had been killed by Mexicans and reported the death of Marius Coch, a Mormon settler. Mrs. Mortenson, with five children, was living on a farm in the vicinity of the colony.

REINFORCEMENTS AT JUAREZ.

[ASSOCIATED PRESS NIGHT REPORT.]

EL PASO (Tex.) Jan. 23.—One hundred additional Mexican cavalrymen arrived at Ciudad Juarez yesterday, to be distributed along the border to enforce neutrality laws. The military force now centering at Juarez numbers 200 men.

REBELS DODGE TROOPS AND CAPTURE CITY.

[ASSOCIATED PRESS NIGHT REPORT.]

DOUGLAS (Ariz.) Jan. 23.—According to a report received here today, but so far unconfirmed, the insurrectos occupied the city of Moctezuma yesterday. The capture was the result of excellent strategy on the part of the rebels. While the Jefe, or Mayor of Moctezuma, was on his way with 250 troops to retake the town of Schuaripa, the insurrectos abandoned that place, flanked the government troops and marched into the larger city practically unmolested.

Rebels have appeared just south of the border from this city. The residents of Agua Prieta were thrown into excitement early today by the report that the rebels had appeared upon its outskirts. The citizen soldiery was hurriedly called to arms, and a reconnoitering party discovered a band of fifty of them a short distance below the town. A cordon of pickets surrounds Agua Prieta tonight, guarding against a surprise.

MORE ARMS CROSS LINE.

Five hundred rifles were shipped over the border from here today to arm more volunteer soldiers mustered into the service of the government. The officials of Fronteras captured a woman this morning who had hidden in her clothing a large quantity of ammunition. It was suspected that she was a rebel sympathizer. However, she was released, although the ammunition was confiscated.

Details of the affair at Schuaripa, which the Mayor of Moctezuma was on his way to recapture when his own town was taken, show that the rebels forced 100 Federals who were garrisoning the town to surrender without a fight. The government troops marched out by the west side of the town, while the rebels were coming in from the east.

According to advices received by rebel sympathizers here, the insurrectos intend, after capturing a few more towns, to combine all their strength and attack Hermosille.

SLAYS BROTHER OVER POLITICS.

Wealthy Mississippian Uses Gun in Fight.

Victim Falls in Road; Three Bullets Cause End.

Killing Ends Dispute About Petty Election.

[BY DIRECT WIRE TO THE TIMES.]

HOUSTON (Miss.) Jan. 23.—[Exclusive Dispatch.] In a dispute over politics Reuben Davis, 70 years old, the wealthiest man in this county, shot and killed his brother, John Davis, aged 75.

The tragedy was the result of a feud between the brothers which began four years ago, when they espoused the cause of rival candidates for the office of Chancery Clerk.

Since the election the brothers have never spoken. Yesterday they met at the home of another neighbor and the quarrel was renewed. John tried to hit his brother with a chair, but was prevented.

Reuben swore to be revenged. Today the brothers met on the road and Reuben told John that he meant to whip him. Both men pulled off their coats.

As Reuben threw his coat on the ground he produced a revolver and began to shoot. He fired three shots, all of them taking effect and producing instant death.

Reuben claims his brother drew a knife and he fired in self-defense.

BLACK HAND KILLS WOMAN.

AGED VICTIM NEW ARRIVAL.

[ASSOCIATED PRESS DAY REPORT.]

NEW YORK, Jan. 23.—Mrs. Francesca de Chilla, an Italian mother of 60 years, who came to New York from Naples only a week ago to live with her two sons, prosperous merchants of the Italian quarter, was shot and killed just after midnight as she sat by the open rear window of her son's home in an East Side tenement. The two sons had received threatening letters. According to tradition among the East Side Italians, the Black Hand exacts one life every year from the block on Christie street where the de Chilias live.

Isolated.

MANCHURIAN CITY STREETS PILED WITH CORPSES OF PLAGUE VICTIMS.

[ASSOCIATED PRESS DAY REPORT.]

HARBIN (Manchuria) Jan. 23.—Fudziadian, a suburb of Harbin, and the principal plague spot of Manchuria, is to be isolated as the first systematic step toward exterminating the plague that has grown more threatening every day.

This was decided on at a conference participated in by the taotai, head of the local Chinese government, and English and Chinese physicians.

The movement is due to the pressure brought to bear by the Russian government, which realizes the seriousness of the situation.

A Russian physician who has just completed an inspection of Fudziadian, discovered three plague sources in the neighborhood of which 7000 persons reside. Corpses are piled high in the streets and yards adjoining the homes. Last week there were 1500 deaths in Fudziadian.

The pneumonia type of the plague predominates.

ASKS SCIENTIFIC AID.

PEKIN, Jan. 23.—The government is sending a note to the Chinese ministers abroad, instructing them to invite the governments to which they are accredited to send experts to the affected districts to study the plague and apply means for its extermination. The government offers to bear the expenses of the crusade.

SOLDIER DIES OF PLAGUE.

[ASSOCIATED PRESS NIGHT REPORT.]

VLADIVOSTOCK, Jan. 23.—A Russian soldier, who had served at Harbin, died of the bubonic plague today at Pogranitchnaia, a village a short distance from this city.

DOCTOR TELLS OF MENACE.

[ASSOCIATED PRESS NIGHT REPORT.]

ST. PETERSBURG, Jan. 23.—Dr. Zaboltony, who has just returned from a tour of inspection in the Far East, states that Blagovieshtchensk, the capital of Amur province in Asiatic Russia; Tchita, capital of Trans-Baikali, Siberia; Irkutsk, capital of the government of Irkutska, and the maritime provinces, are menaced by the plague. The doctor says European Russia is in no immediate danger.

Customary in Illinois.

GAMBLE DEFENDS LORIMER ON GROUND BRIBERY WAS COMMON.

[ASSOCIATED PRESS NIGHT REPORT.]

WASHINGTON, Jan. 23.—Supporting the findings of the majority of the sub-committee of the Committee on Privileges and Elections, which investigated the election of Senator Lorimer of Illinois, Senator Robert J. Gamble of South Dakota, himself a member of the sub-committee, today addressed the Senate.

In order to invalidate the title of Lorimer to membership, Gamble held it would be necessary to show:

"That in his election he directly participated in one or more acts of bribery, or attempted bribery, or had knowledge of, or sanctioned and encouraged such act, or acts of bribery.

"That by corrupt acts through bribery sufficient votes were secured in his interest, and actually voted for him, to change the result of the election."

"Not even by the prosecution in the case," declared Gamble, "was it claimed that Lorimer, directly or indirectly, participated in any corrupt practice and no evidence was adduced to connect him in the most remote degree with bribery."

The Legislature of Illinois was held up by the Speaker as a body in which corruption had prevailed and in which money had been received by members for unlawful and unworthy purposes. Funds had been distributed after an adjournment among those who had been responsible for certain legislation, but never had it been shown by any evidence worthy of belief. In the opinion of Senator Gamble, that such funds had been used for the election of a United States Senator.

"I feel," said the Speaker, "that if Senator Lorimer be guiltless as regards these practices and a sufficient number of the membership who voted for him were not tainted or corrupted, that he should not be made to suffer as a result of a general practice which appeared to have been in vogue throughout different legislative sessions, as affecting matters of legislation solely and disassociated from the election of a United States Senator."

The Speaker analyzed the vote cast in the election, and argued, citing authorities, that even the exclusion of the votes cast for Lorimer and alleged to have been tainted, would yet leave Lorimer a clear majority of one.

CABLES FOR GUNBOAT.

American Consul at Hankow, China, Seeks Protection From Rioters. Twenty Slain in Battle.

[ASSOCIATED PRESS DAY REPORT.]

HANKOW, Jan. 23.—American Consul-General Robert Brent Mosher communicated with his government today, asking that a gunboat be sent to this port to protect American interests in the event of a continuation of the rioting begun yesterday.

The disorders followed the circulation of a report that the British police had killed a coolie. During the rioting considerable damage was done and British and German marines were landed from gunboats to defend the foreign community.

Fighting between Chinese and the authorities supported by the marines resulted in the death probably of twenty Chinese, and the injury of several foreigners.

Today the foreign concessions were protected by Chinese troops.

Seven freight cars laden with valuable merchandise and perishables, lie at the bottom of East River, New York as the result of an accident yesterday while being towed on a float from the yards of the New York, New Haven and Hartford Railroad to Brooklyn. The float was punctured by a submerged rock in Hell Gate. Loss, $250,000.

SUNSHINE AND Scott's Emulsion

are the two great creators of energy. You can get along without *Scott's Emulsion* if you have enough sunshine, but for the millions who don't get much sunshine,

Scott's Emulsion

is absolutely necessary. You can always get *Scott's Emulsion*. Get sunshine, too, whenever you can.

FRE

GREATEST LIST OF VALUABLE PRIZES FERED.

MANUFACTURERS' BIG FREE TESTIMONIAL

The largest Piano Manufacturers in the world, desiring to splendid instruments in 100 homes of reliable families Southwest, for testimonial purposes, have decided upon unique plan:

Instead of costly advertising campaigns, we will distribute portion of our advertising appropriation for the Southwest to themselves, in the form of bona fide Manufacturers' Bank Ch will be accepted by our authorized distributors as actual cash purchase of any piano which we manufacture.

1st Prize—$250 Bank Check.
2d Prize—$200 Bank Check.
3d Prize—$175 Bank Check.
4th Prize—$150 Bank Check.
5th Prize—Twenty-five Manufacturers' ranging from $100 order of merit of each.
And $5,725.00 in Addition for Solving the DIAMOND PUZZLE

DIRECTIONS: Take any number from 1 to 9 inclusive and arrange them in the diamonds so that when added together, vertically, horizontally and diagonally, the total will make 15. No number can be used more than once.

The contestant submitting the neatest correct solution will receive the first prize, a $250 Manufacturers' Bank Check; the next in order will receive the $200 Manufacturers' Bank Check, and so on throughout the entire list of prizes. All awards will be made according to the merit of the solution submitted.

Each and every one sending in an answer to this Diazzle will receive a set of the famous Magic Age Cards. Age Card in your possession you can discover the correct friends without their knowing it. A woman's age no you have a set of Magic Age Cards in your pocket.

This contest Positively Closes Tuesday, Jan.

This Educational Contest is open to every one in the Southwest. kind to enter. Write your name and address plainly on your bring to

Factory Agent
Room 505 Consolidated Realty
Corner Sixth and Hill Streets, Los Angeles, California.

City of Par

To The Ladies

We are pleased to inform you that turiere, Madam Valerie will be at the

Hotel VanNuys (Los Angeles)	Wednesday,
Hotel Green, (Pasadena)	Thursday,
	Friday,
	Saturday,
Hotel Coronado (San Diego)	Monday,
	Tuesday,

A choice selection of handsome model gowns, together with original dresses from our own workroom, shown and orders taken.

Your presence and inspection of these garments is most politely requested.

City of Paris Dressmaking Dep
San Francisco

Men's Clothing Clothes and You
DESMOND'S
Corner Third and Spring Stre

STYLISH CLOTHES FOR MEN ON CREDIT
PACIFIC OUTFITTING CO. 623 SOUTH

Frick-Fleming Hardware Co.
124 South Spring St.

BRENT'S

CLEARANCE SALE NO
THE BOOTERY - 432 Broa

Generous Credit
On Furniture, Carpets, Etc.
LYON-McKINNEY-SMITH CO
648-652 BROADWAY (BRIDGE) AT SEVENTH

Smith's HOTEL BLEND COFFEE 25¢ Per Lb.
-ROASTED FRESH DAILY-
216-218 So. Spring St. MAIN 8673 HOME 10666

GOOSE LIVER S
35c LA
NAUMANN &
324 WEST 8TH.
Prescrip
BOSWELL &
300 S.

'S SHARE OMES SOUTH.

eles County Receives rgest Allowance.

School Apportion- in Six Figures.

her Counties in Fund Elementary.

les county will receive the total State school fund nt of $3,096,294.74, allowed t half of this year, for (primary and grammar) $55,136.25 as its share of the annual State apportion- 1,982.74 for secondary (high during the lion's share in dowment and being favored rger allowance than any y in California.

Superintendent of Schools terday received the state- first semi-annual appor- om the State announcing xt semi-annual apportion- come soon after the first July.

ADS THE LIST.

of the fifty-eight counties received State apportion- lementary schools running rs and these are Los An- ; San Francisco, $491,- ; $291,294.98; Fresno, d Santa Clara, $110,570.78. ; $55,136.25 of the first apportionment of $251,- State as aid for the Los Angeles county lead over any other in e next ten largest appor- ing to Alameda county, San Francisco, $17,629.64; $13,344.60; Fresno, $9,715.36; $6415.64; San Bernardino, rnardo, $7005.98; Sonoma, a, $122.71, and Orange,

schools of Los Angeles ive the benefits of this nt are as follows:

	Average Daily Attend- ance.	Total Apportion- ment.
.....	1,776	$10,021.31
.....	211	1,539.01
.....	65	747.69
.....	322	2,140.63
.....	414	2,639.27
.....	1,723	9,734.05
Valley, D'ney	90	883.19
	56	698.91
.....	145	1,181.29
.....	11	455.01
.....	653	4,129.77
.....	327	2,167.73
.....	48	655.55
.....	43	628.45
.....	237	1,679.93
.....	129	1,094.57
.....	240	1,696.19
	8,057	$55,135.25

Tulare.

R UNIONS GHT PROGRESS.

TLEN VALLEY SCENE OF LATEST OUTRAGES.

Attacked Has the of a Man and He Treats nds With Deserved -Result Was Hanford Lost Chance to Sell.

Jan. 22.—Tulare had its metropolitan labor meth- week, when the building ell of Fresno scattered r Tulare and Kings coun- of their publication, de- entirely to Dr. Charles Hanford physician and the contractor of this

anded as a scab contrac- rer of "scabs by choice, with a record as black as is also pictured as all probate. Trouble origin- son came to Tulare a few d hired Parlier to con- a $6000 bungalow in his nford. Rosson had tried k done by his home con- they figured the plumbing, other incidentals at such price that in self-defense the labor unions to get

the signal for the vilest Although Parlier has in the building work for years here, has always wages and has the very reputation, he has ed to inquire whether rkmen "carried a card." s know was whether uld do their work. He on the job his own men

posted all over the work re is an opportunity, in and Rosson are called all the labor union heart to the building material and building threatened with furnish a nail or a new house. The result not only the labor, but the building has been

today that he had been nothing worse than an- the walking delegates of ose, and he added with ouse and a grim smile he was fully able to he was building and self, his building and are working for him.

A THREATENED.

soon be face to face with which have been fought ern part of the State the open shop, judging city which is being dis- various unions at the Following a general printers in which the 5th offices here were of local conditions at in the buildings ers, and with the carpenters have ditions, and with the plasterers and the to every prospect ishment of a building will be the next step. of the plasterers and held today, a wage ers to be all con- ers to be hereafter ase in the price to all con- and one-half hour day. ll be for a day short- hour. This price, it ssarily will not

UNDELIVERED

There are telegram fice for A. E. Steve Gillett, Mrs. William Truman Kellogg.

RE

VALUABLE PRIZES EVER
FERED.

IG FREE TESTIMONIAL OFF
facturers in the world, desiring to place
homes of reliable families throughout
purposes, have decided upon the follo

ising campaigns, we will distribute the
propriation for the Southwest to the
ona fide Manufacturers' Bank Checks
orized distributors as actual cash
h we manufacture.

1st Prize—$250 Manufa
Bank Check.
2d Prize—$200 Manufa
Bank Check.
3d Prize—$175 Manufa
Bank Check.
4th Prize—$150 Manufa
Bank Check.
5th Prize—
Twenty-five Manufacturers'
ranging from $140 down to
order of merit of solution
ted.
And $5,725.00 in Additional
for Solving the
DIAMOND "15" PUZZ

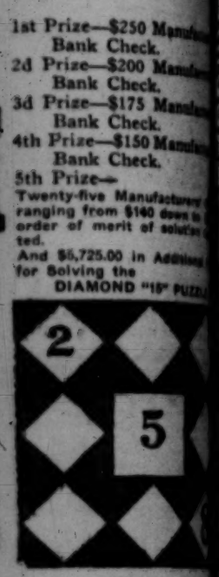

2 5

ding is an answer to this Diamond
famous Magic Age Cards. With
you can discover the correct
ng it. A woman's age no longer a
Cards in your pocket.

ely Closes Tuesday, Jan. 31,
to every one in the Southwest. No
and address plainly on your solution

tory Agent
Consolidated Realty Bldg.
Sixth and Hill Streets,
Angeles, California.

of Paris

The Ladies:

inform you that our
Valerie will be at the

Wednesday, January
Thursday, January
Friday, January
Saturday, January
Monday, January
Tuesday, January

n of handsome imp
gether with original ide
own workroom, wi
taken.
l inspection of these a
politely requested.

Dressmaking Departm
an Francisco

hing Clothes for
and Young
SMOND'S
d and Spring Streets

THES FOR MEN AND
CO. ON CREDIT. S
623 SOUTH BROA

rdware Co. DOM
GAS
ng St.

'S 718-720-722-724 SO
THE GREAT CRY
Everything from Pin to Piano
Positively Not Undersold

E SALE NOW
RY - 432 Broadway

it Goose Liver Style
35c Lb.—Regular
NAUMANN & SCH
224 WEST 6TH.

The Reliable
Prescriptions
BOSWELL & NOYE
300 S. Broadway

END
E
Lb.
ARY-
623-
1666-

S SHARE COMES SOUTH.

ples County Receives rgest Allowance.

School Apportion- in Six Figures.

ther Counties in Fund r Elementary.

ne county will receive
e total State school fund
unt of $2,004,394.74, allowed
first half of this year, for
primary and grammar)
$93,138.25 as its share of the
eneral State apportion-
$93,303.78 for secondary (high)
ceiving the lion's share in
ortionment and being favored
larger allowance than any
ty in California.
Superintendent of Schools
Wednesday received the state-
om the State announcing
next semi-annual apportion-
ll come soon after the first
Jan.

KES THE LIST.

of the fifty-eight counties
ceived State apportion-
elementary schools running
and these are Los An-
$401,-
San Francisco, $281,394.96; Fresno,
Santa Clara, $110,570.78,
$43,138.25 of the first
portionment of $251,-
State as aid for the
Los Angeles county
ll not owe any other in
the list, the largest appor-
being to Alameda county,
San Francisco, $17,629.64;
$10,946; Fresno, $9,715.36;
$7,056.56; San Bernardino,
$7005.88; Sonoma,
$6127.71, and Orange,

schools of Los Angeles
ceive the benefits of this
ent are as follows:

	Average Daily Attendance.	Total Apportionment.
	1,776	$10,021.31
	211	1,539.01
	65	747.49
	322	2,149.63
	454	2,639.27
	1,723	9,734.05
	99	883.19
Valley, Piney	95	696.91
	145	1,181.79
	11	455.01
	609	4,129.77
	277	2,167.73
	66	655.55
	43	628.45
	237	1,879.93
	129	1,094.57
	240	1,696.19
	4,657	$35,125.25

Tulare.

N UNIONS IGHT PROGRESS.

KERN VALLEY SCENE OF LATEST OUTRAGES.

Attacked Has the
d a Man and He Treats
Hands With Deserved
Result Was Hanford
Lost Chance to Sell.

Jan. 22.—Tulare had its
metropolitan labor meth-
week, when the building
of Fresno scattered
Tulare and Kings coun-
of their publication, de-
entirely to Dr. Charles
Hanford physician and
the contractor of this

branded as a scab contrac-
ber of "scabs by choice,
with a record as black as
is also pictured as all
Trouble origin-
came to Tulare a few
hired Parlier to con-
a $600 bungalow in his
leted. Reason had tried
done by his home con-
figured the plumbing,
other incidentals at such
ates that in self-defense
the labor unions to get

signal for the vilest
Although Parlier has
the building work for
years here, has always
same and has the very
reputation, he has
to inquire whether
carried a card."
matter was whether
do their work. He
the 5 h his own men

ested all over the work
an opportunity, in
and Hanford are called all
the labor union heart
building material and
threatened with
a nail or a
home. The result
only the labor, but
the building has been

today that he had been
ning worse than an-
walking delegates of
and he added with
and a grim smile
was fully able to
his building and
going for him.

THREATENED.

face to face with
have been fought
part of the State
open shop, judging
which is being dis-
unions at the
Parlier is which the
offices here were
best conditions at
the buildings
Thus far
carpenters have
and with the
laborers and the
every prospect
of a building
the next step.
the plasterers and
today, a wage
to all con-
hereafter
hour day.
a day short-
this price, it
will not

all work which has been started will be done at the old rate of $6 per day.

Efforts to form this organization were made during the past winter, but were more or less unsuccessful until a hired agitator was imported from Fresno where the unions have won a battle or two against a weak-kneed set of business men and with their establishment there of a building trades council the assertion was made that the next step will be the "complete union domination of the San Joaquin Valley."

That this domination will not be won without a struggle is shown by the fact that in a quiet manner, the business interests, the contractors and builders and the large employers of labor are discussing among themselves the organization of a Merchants' and Employers' League, which will be modeled upon the lines of the Merchants' and Manufacturers' Association of Los Angeles.

PECULIAR HALLUCINATION.

Visalian Thinks Wind Blowing Through a Hole in His Eye Affects His Liver.

VISALIA, Jan. 22.—Axel Orvala, a rancher of the Dinuba section, was brought to the detention ward of the County Jail and he was promptly committed to Stockton, after an examination at the hands of Drs. Petit and Farrow, the county alienists. Orvala has one of the strangest hallucinations in the history of local insanity cases. He believes that he has a large hole in his eye, which leads into a tube running into his liver. He believes that the wind blowing into this hole inflates his internal economy, and he will lie for hours on his back screaming in simulated — or, to him—real agony, shrieking that the pain from his affliction is killing him. Orvala has had to be restrained since his incarceration here to keep from injuring himself and those who have attempted to minister to him.

WAR AGAIN ON.

Failure of the insurance agents to come to an agreement in their San Francisco conference, which it was confidently expected would have the effect of ending the insurance war on here for the past three weeks, has resulted in a resumption of hostilities and insurance rates are still being slashed right and left.

PERSONAL.

Mr. and Mrs. James H. Johnson of South Haven, Ct., are at the Van Nuys. Johnson is a pickle manufacturer.

F. D. Moreno, a restaurant man of Yuma, is passing a few days at the Hayward.

William J. Gorham of the Gorham Rubber Company is staying at the Hayward. He is from San Francisco.

James W. Ficker, the San Francisco District Attorney, is registered at the Alexandria.

S. M. Roberts and wife are at the Westminster for a few days. Roberts is a director in the First National Bank of Portland.

J. K. Toole, wife and son, are at the Lankershim. Toole is a former Governor of Montana, and has his home in Helena.

Dr. A. McQuesten, a practicing physician of San Francisco, is among the arrivals at the Angelus.

W. F. Kitt, of Kitt & Sons, a dry goods and furnishing firm of Tucson, is at the Hayward.

Judge P. S. Cooper of the Probate Court of Tucson is a guest at the Hollenbeck.

Lieut.-Col. R. B. Turner Twenty-ninth Infantry, U.S.A., arrived at the Alexandria yesterday from San Francisco.

F. W. Butler, an attorney of Phoenix, is passing a few days at the Westminster.

T. J. Simmons and wife are at the Alexandria. Simmons is a land operator of Lethbridge, Alberta.

Mr. and Mrs. D. W. Wilson are guests at the Angelus. Wilson is a retired quarry owner of New Bedford, Mass.

William D. Hughes is registered at the Hollenbeck from Salt Lake, where he is in the grain and seed business.

H. H. Wickoff, professor of languages at the University of California, is at the Westminster.

Mr. and Mrs. William J. Hobbs are at the Hayward. Hobbs is a lumber operator of Eugene, Or.

G. W. Dietz arrived at the Van Nuys yesterday from Silverbell, Ariz., where he is auditor of the Imperial Copper Company.

H. L. Clapp of the Bank of California, San Francisco, and A. H. Babcock another bank official, are at the Alexandria.

Dr. and Mrs. H. E. Greene and Mr. and Mrs. M. P. Binford form a tourist party from Crawfordsville, Ind., staying at the Angelus.

James E. Hope is registered at the Van Nuys from Prescott. He is president and general manager of the Hashford-Burmister Company, dealing in general merchandise.

Ralph Waldo Trine, accompanied by his wife, is passing a few days at the Westminster. Trine is an attorney whose home is at Croton-on-Hudson.

J. Edward Strong and wife are guests at the Alexandria. He is at the head of a Chicago lumber company. Mr. and Mrs. W. T. Browning accompany the Strongs.

D. B. McClelland and wife, accompanied by Mrs. Olaf Ussing are at the Alexandria. McLelland is president of the Spang-Chalfontaine Company of Pittsburgh.

D. F. Schairer and wife are staying at the Lankershim. Schairer is an official of the University of Michigan, Ann Arbor.

Fred Wilson, vice-president of the Clinton Bridge and Iron Works, Clinton, Iowa, is passing a month at the home of his brother-in-law, E. W. Henry, No. 145 South Crown avenue, Hollywood.

Mr. and Mrs. A. R. Albrecht of Detroit are occupying a suite at the Alexandria. Albrecht is one of the leading builders and contractors of Michigan, and is on his way to the Orient and then to Europe.

Bruno Heidenheim is registered at the Angelus from Germany. He is a special representative of the Edward Saarbach & Co., wine manufacturers of Mainz. This company is one of the oldest in Germany, and according to the local visitor, transacts an extensive business in the United States.

Thomas Scanlon and his wife are at the Angelus. He is registered from Chicago, and is a large real estate operator. He was instrumental in the founding of Pullman, and has placed several other Chicago suburbs on the map, the most recent of these being Gano. He is in California to visit his sister.

Mr. and Mrs. John Wise and their daughter Miss Edith Wise, who have recently returned from their trip abroad, have taken a house at No. 737 Rampart street during the erection of their home in the Wilshire District.

A party of tourist guests at the Angelus is made up of Mr. and Mrs. H. C. Houghton, their son Henry and Miss Gertrude O'Neill. Houghton is an ice manufacturer and at the head of a storage company of Detroit.

William Pierce Johnson of San Francisco is at the Alexandria. Johnson is an official of the Willamette Pulp and Paper Company. Another guest at the Alexandria is James T. Powers, the laugh producer.

UNDELIVERED TELEGRAMS.

There are telegrams at the Postal office for A. E. Stevenson, Josephine T. Gillett, Mrs. William M. Randall and Truman Kellogg.

WEST THRILLS TO EXPOSITION.

Magnitude of Affair Makes Promotion Easy.

Exhibitors Vie for Space and Plan Great Things.

Wiggins Thinks it Should Be This Side Rockies.

The great magnitude of the Pacific Land and Products Exposition project makes the record of accomplishment upon the part of its promoters, in the brief time that has elapsed since the enterprise was launched, appear almost inconceivable.

The promotion of any show of the scope of this one ordinarily requires many months of herculean labor. The hustling spirit of the Southland has never been evidenced to more striking advantage than in the progress which has been made during the last few days toward the perfection of the plans for this significant undertaking.

Several details of an important nature were considered by the Executive Committee of the proposed exposition yesterday, the three members of the body, Motley H. Flint, R. A. Rowan and W. W. Mines, devoting the greater part of the afternoon to this business.

By wire the committee received the assurance of Senator Flint that he would, in person, extend the invitation to James Wilson, Secretary of Agriculture, to be present at the opening of the show, and that he would request the Interior Department to forward here a government exhibit such as was loaned to the Chicago Land Show last December.

The committee mapped out carefully the work which must be accomplished between now and the opening of the exposition on March 18. Each committeeman was delegated to personally assume a part of the task of preparation, and each gave ample evidence of the earnestness with which he is putting his shoulder to the wheel.

EXHIBIT FROM IMPERIAL.

The executive headquarters of the exposition will today be transferred to rooms 200 and 201 Grosse building, corner Sixth and Spring streets, and here all details in connection with the show will be taken care of. The same rooms will serve as the downtown offices of the exposition during the progress of the show.

Flint, as chairman of the Executive Committee, will canvass the site situation today. Both Shrine Auditorium and Fiesta Park are being strongly considered and both are available. Some of the leading exhibitors favor one location and some the other.

The departure of Joseph B. Loftus last night for rthe Imperial Valley insures a splendid exhibit from this rich and growing agricultural empire. It is the intention of Loftus, who is one of the fathers of the marvelous cotton industry in this section, to urge the valley people the desirability of securing space for a great display of cotton products.

It is believed that no difficulty will be experienced in inducing the Imperial farmers to exhibit a big plot of valley with all of the important points and potential centers of development designated in a most realistic fashion.

The Pacific Electric Company yesterday engaged upward of 2000 square feet of space on the exposition floor, and will install thereon a beautiful and comprehensive exhibit. Negotiations are under way with the railroads for similar educational exhibits.

The Janss Investment Company has secured a large space, as has also Emil Firth. W. O. Huse & Company will exploit the wonderful advantages offered by the San Joaquin Valley to the prospective settler of small capital, who has the right sort of determination.

The wonderful possibilities of the Sinaloa country, Mexico, will be splendidly set forth in an exhibit by the Sinaloa Land Company.

The Chino Land and Water Company will offer a display showing the accomplishment to date in the rich Chino district, together with the opportunities on newly developed lands.

INQUIRIES NUMEROUS.

Inquiries from development companies in Utah, Arizona, New Mexico and other southwestern and western districts have been numerous, and in most instances immediate information concerning floor space arrangements is demanded.

In commenting upon the scope of the exposition last night Frank Wiggins, secretary of the Chamber of Commerce, said:

"I am just a little bit in doubt as to how large a section of the country should be invited to send in exhibits to the Pacific Land and Products Exposition. It almost strikes me that it would be well to confine the show to the geographical limits implied in the title, for I am absolutely sure that enough of a display can be secured from the vast region this side of the Rockies to insure that the exposition will be a world-beater in point of magnitude.

"It is a question with me as to whether the floor space planned will offer room enough for any more than the exhibits which may reasonably be expected to come in from the Western States. For purposes of comparison, a more inclusive show would be, of course, instructive, but I believe almost everybody in the country already knows the West leads."

EMBEZZLER IS TAKEN EAST.

Kansas Sheriff Leaves For Kansas With Man Charged With a Felony.

BAKERSFIELD, Jan. 23.—Sheriff Bradshaw of Ellsworth, Kan., left here last evening with M. E. Church, who is wanted there, to answer to a charge of embezzling $22,000 from the Holyrood, Kan., bank. Sheriff Bradshaw identified Church as the man wanted, their acquaintance being well established.

Church was arrested at Taft, about two weeks ago by Sheriff T. A. Baker, on information furnished by Sheriff Bradshaw. Church required no extradition papers and signified his willingness to return to Kansas soon after he was arrested.

Sheriff Bradshaw stated that an accomplice of Church was thought to be in Mexico. He is said to have got away with about $65,000.

APPOINTED CARRIER.

WASHINGTON, Jan. 23.—[Exclusive Dispatch.] Marion E. Waite has been appointed mail carrier, rural route No. 1, San Fernando, vice Clarence V. Wagner.

The Bank with the Efficient Service

After twenty years

of investing its funds in first mortgage securities, this Bank to-day has no real estate taken by foreclosure. What more convincing evidence of wise, conservative Management could be adduced than this? It means sound business judgment—and a carefully worked out loaning system that looks to every detail. Indeed, this Bank conducts every Department of its business in this same thorough, cautious, systematic way.

As a Depositor, present or prospective, of this Institution, facts like these are of the utmost importance to you. You can, with good reason, feel free from worry if your funds are deposited here.

Accounts opened at Four and Three Per Cent Interest, the latter with checking privileges, under moderate restrictions. Full information will be courteously given.

¶ Perfect Safe Deposit Facilities. Package Storage at moderate rates.

¶ Around the World and other Trips may be arranged through our Steamship Department.

German American Savings Bank
SPRING & FOURTH STS.—LOS ANGELES

Looking In.

BIG ARCHITECTS VISITORS HERE.

SIXTY-FIVE FROM THE EAST ON INSPECTION TOUR.

Delegates Returning From the National Convention in the North Stop for a Few Days and Will Be Shown the Sights, Including the Local Exhibit.

The Los Angeles Architectural Club was host last night to sixty-five of the delegates to the forty-fourth annual convention of the American Institute of Architects, which was held in San Francisco from the 17th to the 19th inst. These visitors, many of them named among the most eminent architects of the country, and several accompanied by their wives, attended the architectural exhibit on the ninth floor of the Forrester building in a body.

A reception, entirely formal in nature, was held. The members of the Exhibition Committee constituted themselves guides to the visiting designers, the evening being principally spent in the inspection of the splendid collection of architectural and art creations by the Los Angeles architects. Without exception, the eastern visitors were hearty in their praise of the exhibition management and of the splendid structural and artistic progress evidenced in the exhibits.

The visitors arrived by the Southern Pacific at 6 o'clock, about fifty of them registering at the Alexandria and the rest at the Van Nuys. As one prominent New York architect expressed it "the temptation to visit the wonder city of the Southwest before returning to the East could not be resisted by most of the delegates to the national convention."

The programme of entertainment is well calculated to induce many of them to join the ranks of the local designers within the next few months. Leaving the Alexandria Hotel at 10 o'clock this morning the delegates and their ladies will be driven in automobiles out El Monte road to San Gabriel Mission and through the grounds of H. E. Huntington's palace. A stop for lunch will be made at Annandale, after which the beauties of Pasadena will be taken in, the stops including the Busch sunken gardens and the Greene corner. This will be followed by a drive along the arroyo and through Eagle Rock Valley to Glendale.

The return to Los Angeles will be made by way of Tropico, through Griffith Park. This evening the visitors will be guests at an informal theater party.

The sightseeing of tomorrow will be fully as interesting as that of today, the points to be visited including all the beauty spots of Los Angeles and Hollywood. The autos will proceed from Sunset boulevard to Wilshire and thence to the Soldiers' Home, Brentwood, the Palisades, Santa Monica, Ocean Park and Venice.

The return will be made over the regular road through Venice to Palms, thence over Washington boulevard to West Adams street. The new structure of the Second Church of Christ Scientist will be inspected, after which the machines will be driven back to the hotels.

There is to be nothing formal at any moment in the manner of making the visitors feel at home, and it is the belief of the local designers that the programme will be not only thoroughly enjoyable but educational. The Committee of Entertainment consists of A. R. Walker, chairman; Walter Erkes, A. B. Benton, A. F. Rosenheim, Octavius Morgan, John Parkinson, John C. Austin, Leo Barnett and D. S. Allison.

The invitation to inspect the exhibit of the Los Angeles Architectural Club was extended in person by A. F. Rosenheim, the only architect on this coast who holds the office of director in the American Institute. Rosenheim accompanied the visitors on the trip down from San Francisco, as did John Parkinson, both having attended the sessions.

Of the delegates who came to Los Angeles, the official roll of the institute is represented by Irving K. Pond of Chicago, the newly-elected president; Walter Cook of New York, vice-president; Glen Brown of Washington, secretary; Thomas Rogers Kimball of Omaha, director, and Frank Baldwin of Boston, director.

Prominent among the visiting architects are W. T. Stead of Washington; Herbert Foltz, Indianapolis; John Hall Rankin, H. W. Hewitt, Philadelphia; Harold V. Magonnegal, C. Grant La Forge, New York; W. S. Eames, Thomas Barnett, W. L. Ittner, Ned Garden, St. Louis; George Mills, Toledo; Robert Maynaicke, New York; Levi T. Scofield, Cleveland, and B. F. Willis of York, Pa.

Has to Be Shown.

ANOTHER PEEP AT SCHOOL SITE.

BOARD OF EDUCATION CLINGS TO THE PURSE STRINGS.

Another Trip Will Be Made to Inspect Eight Lots Wanted For School—Pupils to Be Instructed How to Get on and Off Cars and Cross Streets.

With Member Guinn in the role of custodian of the appropriation purse-strings, the Board of Education last night decided to have another look for its money in the matter of the proposed school site at Virgil and Commonwealth streets.

Eight lots were ordered purchased for $25,000, at a special meeting of the Board last Friday. When, however, the question of condemnation proceedings was presented by the Building Committee, the board balked, and the recommendation as to action by the City Attorney was stricken from the committee's report.

The action is stated to constitute no impeachment of the availability of the site for the purpose or even of the price demanded, the inference being only that the board was reluctant even to appear to be buying a pig in a poke. Another trip of inspection to the site will be arranged.

By way of catching 'em early, the school children of the city will be instructed next month in the proper way to get off street cars, special attention, it is understood, being directed to the girls. They will also be shown how to cross crowded streets and arrive on the other side; how to dodge automobiles, and in other ways to avoid accidents of any description. Their instructor will be a former claim agent for one of the transcontinental railway lines, who will deliver an illustrated lecture at each of the schools on the art of not getting hurt.

The superintendent's report showed a total enrollment in the grammar grades for the month of 40,358, of which 20,671 were boys and 19,687 girls. The average daily attendance was 36,445. The resignation of L. Edith Runyon was accepted, and leave of absence granted Helen A. Record, Bernice G. Davis, Mrs. Juanita A. Rogers, Harriet A. Moore and Alice M. Russell.

The following substitute teachers were elected: Marion Connolly, Marion Cook, Janet Baker, Helen G. Hall, Aileen Spaulding, Mary B. Sherman, Julia Ruebhausen, Clara C. Hatfield, Mary W. Blanchard, Mary D. Crowell and Marion Painter.

In the High School department the total enrollment was 6,041, of which 3,002 were boys and 3,039 girls. The average daily attendance was 5254.

Upon recommendation by the Committee on Teachers and Schools, the following substitute teachers were elected: R. E. Wiatt, E. E. Hitchcock, Martha E. Gliker, Grace Lickson, Sallie Mason, Douglas Donaldson, Forest C. Bailey, Camille Levy, Olive Wilson, May E. Gephart and Otis E. Hyde.

Splendid for Old People.

When the human system declines the accumulated poisons in the blood cause rheumatic pains in the joints, muscles and back. These warnings should be promptly relieved and serious illness avoided by using the following prescription which shows wonderful results even after the first few doses. It will eventually restore physical vigor. "One ounce compound syrup of Sarsaparilla; one ounce Toris compound; half pint of high-grade whisky. This to be mixed and used in tablespoonful doses before each meal and at bedtime. The bottle to be shaken each time." Any druggist has these ingredients or will quickly get them for you. Any one can mix them

SOUTHERN PACIFIC'S

Innovation In Dining Service

The Following Was Served Last Night On The Owl Leaving Los Angeles at 6 p. m.

Oysters, Half Shell
Celery *Olives*
Puree of Tomatoes *Chicken Boullion*
Baked Rock Cod, Espagnol
Chicken Fricassee, a la Toulouse
Orange Fritters, Maraschino
Prime Ribs of Beef, au Jus
Mashed Potatoes *Lima Beans*
Salade Demidoff
Tapioca Cream Pudding
Ice Cream *Cake*
Cheese *Crackers*
Fruit
Coffee

Service Table D'Hote, Meal $1.00

TICKET OFFICES
Los Angeles,
600 So. Spring Street,
Arcade Station Fifth and Central Ave.
Pasadena, 148 E. Colorado St.

Children Cry for Fletcher's

CASTORIA

The Kind You Have Always Bought, and which has been in use for over 30 years, has borne the signature of Chas. H. Fletcher and has been made under his personal supervision since its infancy. Allow no one to deceive you in this. All Counterfeits, Imitations and "Just-as-good" are but Experiments that trifle with and endanger the health of Infants and Children—Experience against Experiment.

What is CASTORIA

Castoria is a harmless substitute for Castor Oil, Paregoric, Drops and Soothing Syrups. It is Pleasant. It contains neither Opium, Morphine nor other Narcotic substance. Its age is its guarantee. It destroys Worms and allays Feverishness. It cures Diarrhœa and Wind Colic. It relieves Teething Troubles, cures Constipation and Flatulency. It assimilates the Food, regulates the Stomach and Bowels, giving healthy and natural sleep. The Children's Panacea—The Mother's Friend.

GENUINE CASTORIA ALWAYS
Bears the Signature of
Chas. H. Fletcher.

The Kind You Have Always Bought
In Use For Over 30 Years
THE CENTAUR COMPANY, 77 MURRAY STREET, NEW YORK CITY.

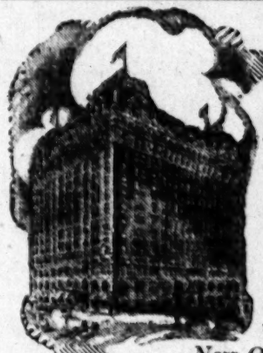

Hotel Sherman
and College Inn Clark Street at Randolph

Chicago's Newest, most beautiful and most conveniently located Hotel and Restaurant. 757 rooms, every one with bath. Distilled ice water in every room. Large Convention and Banquet Halls on second floor. Moderate prices.

Now Open to Guests.

Dr. Hummelbaugh DENTIST, 305½ South Spring St., Cor. Third and Spring sts.

Crown Combinola
The Best Player Piano
SMITH MUSIC CO.
406 W. Seventh St.

10c A BUTTON—$1 A RIP
Dutchess Trousers
...AT...
SILVERWOOD'S

Vollmer-Jantzen Co.
THE REAL CHINA STORE. CUT GLASS, ETC.
N. E. Cor. Seventh and Hill Sts.

Out of the High Rent District.
Have You Heard the
Frank B. Long
Melody-Grand
Player Piano?
"Do It Now."
413 W. Fifth St. adjoining Auditorium

Parmelee-Dohrmann Co.
Los Angeles' Largest
China Store
438-444 South Broadway

Home Decorators
PEASE BROS.
640-646 South Hill St.

Times Classified Rates. The rate for inserting Want ads. in The Daily Times is 1c per word for each insertion; in the Sunday issue, 1½c per word each insertion; minimum charge, ...; except under following classifications, the rate for which is 2c per word, minimum charge ... cents: "Society Meetings," "Personals," "Special Notices," "Church Notices, Miscellaneous," and "Baths and Massage."

"Liner" (classified) advertisements for Sunday insertion received over the counter or by telephone after 11:30 o'clock Saturday nights will be inserted under heading "Too Late to Classify."

Sunday real estate advertisements, to be classified properly, must be in The Times office before 10:30 o'clock Saturday night. Rates, 1½c a word.

The Sunday circulation of The Times exceeds ...000 copies, and more "liners" are regularly printed in its columns than in the five other Los Angeles newspapers combined.

Telephone your want advertisements. Ring "The Times" any time of day or night and secure prompt and careful attention.

The Times cannot guarantee accuracy or assume responsibility for errors of any kind occurring in telephoned advertisements.

THE TIMES will not be responsible for more than one incorrect insertion of any advertisement ordered for more than one time.

Advertisers should retain receipts given by The Times in payment for "liners," as no mistake can be rectified without them.

SPECIAL NOTICES—

Rate in this classification 2c per word Daily and Sunday, minimum charge 15 words.

CESSPOOLS CLEANED SATISFACTORY TO Inspectors. LOS ANGELES SANITARY CO., ...mple 592, 59146.

PRIVATE DETECTIVES FURNISHED FOR all occasions, shadowing a specialty, rates reasonable, results guaranteed. Apply 217 HIGGINS BLDG. A2986.

WANTED—EXPERIENCED REGISTERED physician for advertising office. Address M, box 64, TIMES OFFICE.

DANIEL HALL, 227 S. MAIN; NOON PRAYER meetings daily; gospel meeting every day.

PERSONAL—

Business.

PERSONAL— PROF. STANLEY, PSYCHIC. Before you go into anything of importance or undertake anything serious—in business or love or marriage, or before you make any change, you should consult the master mind of clairvoyance. Readings daily and Sundays, 10 to 8. 247—S. HILL STREET—247.

PERSONAL— MRS. MASSON. The noted palmist of London, Eng., may be consulted at 322 S. SPRING ST., (over Owl Drug Store) by those desiring careful, conscientious and reliable hand readings from one of the foremost palmists of the day. HIGH CLASS PATRONAGE SOLICITED.

PERSONAL— PAINLESS CHILDBIRTHS, DR. HICKOK. Bryson Bldg., N.W. cor. 2nd and Spring. Office hours, 9-5; Sunday, 10-12. Maternity home, absolute privacy, adoption desired. Moderate charges; terms to suit. Low rates for waiting time. Consultation free. No fee without success.

PERSONAL—LADIES AND GENTLEMEN who appreciate the very best home cooking are requested to LUNCH and AFTERNOON TEA, at THE WOMAN'S EXCHANGE LUNCH AND TEA, ... S. Hill st., open Wednesday, Jan. 25.

PERSONAL — LADIES ASK YOUR DRUGGIST for Chichesters Pills. The Diamond Brand. For 25 years known as best, safest, always reliable. Take no others. Chichesters Diamond Brand Pills are sold by all druggists.

PERSONAL—WANTED—LADIES TO BRING their feathers to be willowed, tie 25c; 2 ties, ... an inch. Curling free. First-class work guaranteed. Call 1703 WEST FIRST ST., or Home Broadway 4852.

PERSONAL—INFORMATION WANTED AS to whereabouts of William T. Morris, son of ...a J. Morris, deceased, of Bridgeport, Ct. ...acy. JOHN J. PHELAN, attorney, San... Bldg., Bridgeport, Ct.

PERSONAL—WANTED—BENJAMIN F. AT... good to call at 242 or 248 Douglas Bldg. Important business, personal to him.

PERSONAL—Mme. Ora, PALMIST, PSYCHIC; best 50c. reading in city; 308½ S. Spring.

PERSONAL — PROF. ALTHOUSE, NOTED astrologer and palmist, 27 yrs. in Los Angeles; highest grade of work. 305½ S. SPRING.

PERSONAL — EQUITABLE LAW ASSOCIATION, 305 Bradbury Bldg. Collections, civil and criminal practice. Legal advice free and no fee without success.

SOCIETY MEETINGS—

KNIGHTS OF PYTHIAS, ATTENTION. THE institution of Monsta Lodge, No. 128, Knights of Pythias, will take place in the Masonic Temple, 5825 Moneta avenue, on Tuesday evening, January 24, 1911, and you are cordially invited to be present. Work in the Knight Rank followed by refreshments. F. T. ...RDY, O. E. SMITH, JAMES B. BOULDIN, Committee.

WANTED—

Help Male.

WANTED—FIRST-CLASS LADIES' TAILORS to make coats by piece, $12 and up. Only first-class men need apply. Steady work. Address Q, box 75, TIMES OFFICE.

WANTED—WE WANT A GOOD MAN TO take charge of good stock and bond flotation; non-speculative investment; salary. Address 88, box 173, TIMES OFFICE.

WANTED — A DRAUGHTSMAN TO DO lettering; send sample of lettering and state salary expected. Address F, box 214, TIMES BRANCH OFFICE.

WANTED—A WORKING FOREMAN CAPABLE of taking charge of oil lease. Address, giving experience and reference. Address M, box 84, TIMES OFFICE.

WANTED—FIRST-CLASS LADIES' TAILOR. Apply SHERMAN HOTEL, 314 W. Fourth, room 205.

WANTED—YOUNG MAN ABOUT 20 YEARS old for book-keeper and general office assistant; salary $50. Apply 328 I. W. HELLMAN BLDG.

WANTED — COMPETENT LOCOMOTIVE engineers who can pass standard rules examination. Apply GLEN HOTEL, 245½ ...ng st., room 292. 8 a.m.

WANTED—SUBJECTS FOR HYPNOTISM. Apply 28TH AND MAIN Picture Theater, 8 o'clock Tuesday.

WANTED—ALL AROUND PAINTER BY the day, steady work. Inquire of ROSE, 822 Robles Place. El Molino local car.

WANTED—WATCH MAKER THAT IS CAPABLE to wait on customers. Apply at THE PALACE GEM JEWELRY CO., 308 West 7th.

WANTED — PLATEN PRESS FEEDER. Call this morning, second floor, 117 WINSTON, W. P. Jeffries Co.

WANTED—A YOUNG MAN, LIVING AT home, with experience, to help pastry baker. GATES & REES, 449 S. Broadway.

WANTED—AMBITIOUS YOUNG MEN. SEE "Help Wanted"—Instruction Course. PITMAN NIGHT SCHOOL. Main 290. A5914.

WANTED—SOLICITORS; MUST GIVE GOOD REFERENCE. CALL ROOM 204, FROST BLDG.

WANTED—A LIVE, ENERGETIC MAN TO work a few hours each day, good talker; good pay. Call at 707 W. EIGHTH ST.

WANTED — NEAT-APPEARING MEN ON highly profitable proposition, paying $15 to ... 402 PANTAGES BLDG., 536 S. Broadway.

WANTED—LIVE AGENTS; GOOD PROPOSITION to right party. Apply 600 SAN FERNANDO BLDG.

WANTED—ACTIVE MEN TO SOLICIT SUBSCRIPTIONS for established trade paper. Apply 406 MASON BLDG.

WANTED—BRIGHT YOUNG MAN TO SELL coupons, good pay. OLD MISSION STUDIO, 234 South Main.

WANTED — PHOTOGRAPHER; MUST BE first-class printer and mounter. OLD MISSION STUDIO, 234 South Main.

WANTED—FREE EMPLOYMENT BUREAU for members of our organization. Employers and employees can join. Investigate. MUTUAL LEAGUE, 311 S. Hill.

WANTED—FIRST-CLASS LADIES' TAILOR, steady position and good pay. JETEL, 14 ... ave., Long Beach.

WANTED—WELL DRILLER TO RUN A ... and bucket rig; steady job for good man. ... COMMERCIAL ENGINE CO., 953 N. ...

WANTED—FLAT WORK COUNTER. ALSO ... to check off. Ringer man and plain washer. NEW METHOD LAUNDRY, Sixth and San Julian.

WANTED—DISTRIBUTOR ON FLAT WORK. Apply ROYAL LAUNDRY CO., 465 South Raymond ave., Pasadena. Both Phones 69.

WANTED—DISTRIBUTOR ON FLAT WORK. Apply ROYAL LAUNDRY CO., 465 South Raymond ave., Pasadena. Both Phones 69.

WANTED—AN OFFICE BOY. CALL 102 W. MARKET ST., 10 a.m.

WANTED—BOY WITH WHEEL. APPLY ... DRUG CO., 214 S. Spring st.

WANTED—BRIGHT BOY WITH WHEEL. ... I. W. HELLMAN BLDG.

WANTED — LADIES' TAILORS. COME ready for work. 535 S. BROADWAY.

WANTED—PLUMBER'S HELPER. APPLY ... WEST 28TH ST.

WANTED—A GENTLEMAN PROFESSIONAL masseur. Call at 707 W. EIGHTH ST.

...Applicants for positions are advised not to inclose original recommendations in answer to ads. Send duplicates only.

WANTED— HUMMEL BROS. & CO. EMPLOYMENT AGENTS. ESTABLISHED 1891. A strictly first-class, reliable agency. All kinds of help promptly furnished. Satisfaction guaranteed. 116 and 118 E. SECOND ST. Between Main and Los Angeles streets. Largest and best equipped office on the Pacific Coast. TELEPHONES—MAIN 509; HOME 10709. Your orders and correspondence solicited. Delivery man and help in butcher shop, $12 week; chauffeur, North, $60 and fd.; meat cutter, North $75 month; experienced delicatessen clerk, $12 week. Hardwood floor men, $4 day. Licensed engineer and watchman, $75 month. Book canvassers. Locomotive engineers, $4 per 100 miles. Milker, 30 cows, $40 and fd.; ranch hands, $30 and $35 and fd.; married man ranch, $60 and house, boss here. Married chauffeur, $75 and house. Man and wife, chauffeur and cook, $90 and fd.

HOTEL DEPARTMENT. Chef cook, cafe, city, $25 week. Short order and pastry cook (Arizona) $75. Fry cook, hotel, $35, etc. Pot washer, $8; dish washer, $8, $9 and meals. Pantry man, hotel, country, $35, etc. Baker's helper, $12. Wine boy, hotel, country, $30, etc. Bus boy (2 meals) $5 and meals. House man, hotel, $30, etc.

WANTED— BRESLAN-MARKS CO. GENERAL EMPLOYMENT AGENTS. 125 E. SECOND ST., LOS ANGELES, CAL. FURNISHING HOTEL AND RESTAURANT HELP, RAILROAD AND GENERAL LABORERS, SKILLED WORKERS OF ALL KINDS FEMALE HELP SUPPLIED AT SHORT NOTICE. TELEPHONE MAIN 465 A5647. WE SOLICIT A TRIAL ORDER.

CRANEMAN, NEVADA, $110 M. AND FD. 6 LOCOMOTIVE ENGINEERS, $4 DAY. 2 DELIVERY DRIVERS, CITY, $12 WEEK. NEVADA, SHIP DAILY—FREE FARE. LABORERS, ROCKMEN, DRILLERS, ETC., $2 TO $3 DAY.

WANTED— BRESLAN-MARKS CO., GENERAL EMPLOYMENT AGENTS. 125 E. SECOND ST., LOS ANGELES, CAL. FURNISHING HOTEL AND RESTAURANT HELP, RAILROAD AND GENERAL LABORERS, SKILLED WORKERS OF ALL KINDS. FEMALE HELP SUPPLIED AT SHORT NOTICE. TELEPHONES MAIN 465, A5647. WE SOLICIT A TRIAL ORDER.

WANTED — TUCKER'S HOTEL RESTAURANT Employment Agency, 211½ West 2nd. Chef, cafe, $22, club, short hours, $18. Pastry short order, $18, also $9, $15. Waiters, $10. Dish, silver, glass, pot washers, $8, $9. Buss boys, $8. Man and wife, chamber work, rooming-house, $60. room, kitchen.

WANTED— Live man in each community to own and operate a business in his home. Can make $200 each week. Money comes in every day. Brand new business. No canvassing. No capital. Particulars free. FRANK C. VOORHIES, Desk K, Omaha, Neb.

WANTED — A MAN WHO CAN SELL OIL stock in the best proposition in Southern California. This is strictly a high-class oil investment and will appeal to discriminating investors. Liberal commission to the right man. Address for interview, RR, box 183, TIMES OFFICE.

WANTED—OFFICE MAN WITH EXECUTIVE ability, familiar with system and capable of handling entire office, as assistant to chief accountant. State age and give references with application. Address W, box 86, TIMES OFFICE.

WANTED — FIRST-CLASS MARKER AND distributor to take entire charge of coat and apron department in a flat-work laundry in the city; must be able to do starching, some ironing when necessary, bundling, folding, and manage the department. Address, stating experience and salary expected, W, box 74, TIMES OFFICE.

WANTED—CHAUFFEUR, NORTH, $60 AND found; or married cauffeur at $75 and house; also man and wife, chauffeur and cook, 2 in family, $90 and fo., North. Apply early with references. HUMMEL BROS. & CO., 116-18 E. 2nd St.

WANTED—YOUNG MEN TO LEARN MOTION picture operating, either for trade or business. See adv. under "Help, Learn Trades." LOS ANGELES MOTION PICTURE OPERATORS' SCHOOL, 416 N. San Pedro st. Tel. F6691.

WANTED— Month after month, year in and year out, The Times prints more classified advertisements than all other Los Angeles papers combined. This is due to the prompt results obtained from Times "Liners."

WANTED—SALESMAN FOR TRAVELING position, Southern California; must be hard worker and be well recommended; write, stating experience. Address W, box 63, TIMES OFFICE.

WANTED — EXCELLENT PROPOSITION for clean cut young man to work among fellow employees evenings and spare time; references required Address W, box 88, TIMES OFFICE.

WANTED—CHAUFFEUR AND COOK (MAN and wife;) wife cook for 2 in family, $80 month. Call early. Swedish and German Bureau, 101½ S. BROADWAY.

WANTED — ENERGETIC SALESMAN with ability can make permanent connection with high grade corporation. Splendid opportunity. Salesmanship essential. 530 CITIZENS' NATIONAL BANK BLDG.

WANTED—SALESMAN FOR OUR WASH-goods department. Applicants must be thoroughly experienced in this special line. None but such persons need apply to manager VILLE DE PARIS, 317 S. Broadway.

WANTED—A FINE LOOKING PHYSICIAN, no other; must be registered in California and have some hospital experience, good salary, no traveling, short hours. Call or send photo. 747 S. MAIN ST.

WANTED—YOUNG MAN MAKE HIMSELF generally useful in Merchants tailoring establishment, one who has worked at this business preferred. 523 S. SPRING.

WANTED—MEN, ASSAYING AND CYANIDING is the best-paid trade on the Coast. For particulars see my "ads." under mining. HEDGES' LABORATORY. 237 S. San Pedro.

WANTED—SALESMAN TO SELL WATCHES, diamonds on credit, experience unnecessary, reference required. BRILLIANT JEWELRY CO., 627 S. Broadway.

WANTED — REPRESENTATIVE; FINE commissions; write for catalog and terms. COLE & HOLLAND, Inc., 1611 Brush St., Oakland, Cal.

WANTED — EMPLOYERS, LIST YOUR wants with HAGGERTY'S EMPLOYMENT AGENCY. Local trade only. 119 East 6th. Main 8331. F2575.

WANTED — GROCERY CLERK; YOUNG man in store or on route; must be A1 from coal oil to oranges; write particulars. or call. BRUNE'S GROCERY, Sawtelle, Cal.

WANTED—MINE FOREMAN FOR GOLD mine; must be experienced and reliable; give references, age, salary expected. Address W, box 87, TIMES OFFICE.

WANTED—EXPERIENCED SOLICITOR FOR the Stoddard lectures. References required. GEO. L. SHUMAN & CO., 622 Bryson Bldg.

WANTED — NEAT APPEARING EXPERIenced store salesman, good drawing account to right party. Ask for MR. STEVENS, 209 South Main st.

WANTED—A FIRST CLASS BOOK CANvasser. A good proposition to a live one. See GEO. P. HUMMEL, 116 E. 2nd St.

WANTED — YOU ARE WANTED FOR government position, $80 month. Write for list of positions open. FRANKLIN INSTITUTE, Dept. 12C, Rochester, N. Y.

WANTED — PATTERN MAKER. WRITE stating experience and wages wanted. POMONA MFG. CO., Pomona, Cal.

WANTED—WAGON PAINTER. ONE WHO can paint, stripe and do lettering. COLYEAR'S, 509 S. Main st.

WANTED—FIRST-CLASS LADIES' TAILors, steady work and good pay. Apply 28 N. RAYMOND AVE., Pasadena.

WANTED — GOOD STRONG BOY WITH wheel. Good wages. Apply BROADWAY WINE HOUSE, 851 S. Broadway.

WANTED—COLORED MAN WITH EXPERIence in washing and polishing automobiles. Apply 1..8 S. MAIN ST.

WANTED — COPPER PLATE PRINTER. PACIFIC ENGRAVING CO., 220 W. 4th St.

WANTED—POULTRY AND FISH DRESSer. HALSTED'S, 37 S. Fair Oaks, Pasadena.

WANTED—PATTERN MAKER WHO HAS had experience in moulding and small castings. Address X, box 11, TIMES OFFICE.

WANTED—GOOD METAL WORKER, MUST be experienced in hammered, copper and brass work. Call 1316 S. MAIN.

WANTED — A FIRST CLASS CORNICE worker. 2922 S. MAIN.

WANTED—MAN, SERVE LEGAL PAPERS. 501 MASON BLDG.

WANTED — ELEVATOR BOY AND BELL boy, large hotel. 510 GERMAIN BLDG.

WANTED—TAILOR; MUST BE GOOD COAT maker and bushelman. 113 E. NINTH ST.

WANTED—PLATEN PRESS FEEDER. R. W. PRIDHAM, 112 Center st.

WANTED—

Help Female.

WANTED—A NEAT GIRL FOR GENERAL house work in small family; must be good plain cook, no objection to colored girl; wages $5 week and a good home. Phone 29254. 3636 SAN PEDRO ST.

WANTED — EXPERIENCED SALESLADY for curio store; steady position, good wages to right person. Apply at residence 1225 SOUTH VERMONT AVE. Take Pico car.

WANTED — TELEPHONE OPERATORS; EXPERIENCE UNNECESSARY; SALARY WHILE LEARNING. APPLY 321 W. SEVENTH, SIXTH FLOOR, ESHMAN BLDG.

WANTED — FAMILY COOK, CITY, $35; colored cook, $35; waitress and parlor maid, Feb. 1st., $36; second girl, Pasadena, $35; another, Hollywood, $30; young nursegirl, $15; infant's nurse, $40; general housegirl, two in family, no laundry, $35; another, two in family, $30; many others, city and country, $20 to $35; second girl, boarding-house, country, $30; waitresses, Pasadena, $25; another, mountain resort, $25; restaurant waitresses, $10; many other places. HENDERSON EMPLOYMENT AGENCY, 455 S. Broadway.

WANTED—6 WAITRESSES FOR COUNtry, 4 waitresses for oil fields; 2 girls, mixed work, for Imperial, $36 and fare paid; 3 chambermaids for first-class hotel, $25 and found; 4 waitresses for boardinghouse, $30; 1 pantry woman (no Sunday;) 1 child's nurse for hotel, 1 experienced linen-room woman; 1 meat carver, 2 women for kitchen work, 2 mangle girls for country hotel; 2 starch ironers for hotel (country;) TOURIST EMPLOYMENT OFFICE, Second and Spring, Bryson Bldg., rooms 225 to 227.

WANTED—TUCKERS HOTEL RESTAUrant Agency, 211½ West Second, meat carver cafeteria, $10; serving girls, $10; janitresses office building, short hours, $27; short-hour kitchen girls, $8; cook boarding house, city, $30, fd.; waitress cafe, nice place, $30, fd.; hotels, $25, $30, fd.; cafes, $9, $10; pantry girl, hotel, city, $30, fd.; chambermaids, first-class hotels, $30, $35; rooming houses, $7 week; room; kitchen, $30, $8 week. Call TUCKERS.

WANTED—SIX WAITRESSES, $10 WEEK; 3 for two meals, $7.25 wk.; cook, first-class, family, $45; parlormaid, $35; upstairs maid, $22; cook and second maid, $40, $30; housegirl, 2 in family, $30 to $40; over 100 good housework places, $25 to $40; chambermaids, $35, etc. SWEDISH AND GERMAN BUREAU, 101½ South Broadway.

WANTED—FIRST-CLASS MARKER AND distributor, to take entire charge of coat and apron department in a flat-work laundry in the city; must be able to do starching, some ironing when necessary, bundling, folding and manage the department. Address, stating experience and salary expected, W. box 74, TIMES OFFICE.

WANTED—FOR MOTION PICTURE PLAYS and Illustrated Songs, young ladies and grown children with fine face and eye-expressions; several fine openings; trial sketches taken by our official photographer, at the VON NAGLE PHOTO STUDIO, 702 S. Spring st.

WANTED—STENOGRAPHER AND BOOKkeeper, one with real estate and insurance experience preferred; permanent position; one who lives with parents. Address handwriting, state age, experience, salary expected and references, or no attention paid. Address HAMILTON, W, box 79, TIMES OFFICE.

WANTED—A WOMAN WHO CAN SELL oil stock in the best proposition in Southern California; this is strictly a high-class oil investment and will appeal to discriminating investors; liberal commission to the right woman. Address for interview. R.R. box 183, TIMES OFFICE.

WANTED — AN EXPERIENCED SALESWOMAN FOR OUR HOSIERY AND HANDKERCHIEFS; NONE BUT THOSE HAVING WORKED IN FIRST-CLASS HOUSES NEED APPLY. GOOD, STEADY POSITION TO RIGHT PARTY. 749 S. BROADWAY. TERRILL.

WANTED — AN ERRAND GIRL, STENOGraphy not required; recent easterner preferred. Apply in own handwriting, giving essential details as to qualifications, previous work, etc. Give 'phone number and age. Wages $30. per month. Address V, box 87, TIMES OFFICE.

WANTED — DOES MADAME REQUIRE help? Your problem may be solved by telephoning a "want" ad to The Times. Special attention given to this service by skilled operators, always on duty. Call MAIN 8200, or HOME 10391.

WANTED—WOMEN, THOSE EXPERIENCED in serial work preferred, to introduce "Great Men and Famous Women" and "Character Sketches" in California. Apply to J. F. HASTINGS, 833 Market st., San Francisco, (former general manager for Selmer Hess).

WANTED—LADIES TO COPY DESIGNS, decorate pillow tops and novelties, all or spare time. Pays $6 to $12 per dozen up. Call WOMAN'S NATIONAL ART EXCHANGE, 219 N. Broadway, between First and Temple. See instruction course ad.

WANTED—AT ONCE, RELIABLE MIDDLE-aged woman, to do plain cooking and housework in small family no care of children $30. Apply MRS. JOHN DENT, The Avenue, Ventura.

WANTED — EX-TEACHER, UNIVERSITY or high school graduate, or other cultured lady for special classical work; $10.00 week to right party; increase if satisfactory. Address X, box 19, TIMES OFFICE.

WANTED—AN INTELLIGENT ENGLISH-speaking woman between 30 and 40 years old to take care of small house in exchange for 3 rooms and salary of $3.50 per week. Apply Tuesday, daytime, 1061 WEST TEMPLE ST.

WANTED—YOUNG LADY STENOGRAPHER of ability and education; must be good speller; newspaper experience preferred. Answer in own handwriting; permanent position. Address W, box 83, TIMES OFFICE.

WANTED—CAPABLE, ENERGETIC SALES woman to represent local factory on first-class article. Good proposition to the right woman. Call on forenoons at 2614 S. MAIN ST.

WANTED—3 MANGLE GIRLS AND 2 TO learn; a body ironer and sleever and wrist bander. NEW METHOD LAUNDRY, Sixth and San Julian.

WANTED — NEAT APPEARING STOCK girl; no previous experience required. Positively must be good appearing. Apply 8 a.m. UNIQUE, 245 S. Broadway.

WANTED — LADIES TO REPRESENT THE NU BONE CORSET CO. Guaranteed unbreakable and rust proof. MRS. CUNNING, corner 8th and Hill, Los Angeles.

WANTED—GIRL FOR GENERAL HOUSE work; only girl who wants permanent place considered; references required. Family 3 adults; wages $30. 1501 SOUTH HOOVER ST.

WANTED—A GOOD GIRL FOR GENERAL house work, no washing, plain cooking, in a home where there are children, $20 to $25. 328 WEST 55TH ST.

WANTED—2 GIRLS TO WORK IN FILM EXchange, wages $5 week. Call at once. 833 SOUTH BROADWAY or ring F3616; Broadway 4501.

WANTED—CHOCOLATE DIPPER, MUST roll centers, don't call unless you understand the business. CLARK'S CONFECTIONERY, 1909 South Grand ave.

WANTED — THOROUGHLY EXPERIENCED alteration hand for coat and skirts; no others need apply. Best wages, steady work. Apply UNIQUE, 245 S. Broadway.

WANTED—YOUNG GIRL TO ASSIST WITH house work; will be treated as one of the family; moderate pay. Phone 57216 or address 516 FRANKLIN PLACE, Hollywood.

WANTED—DAILY COMPANION TO SPEAK German with young ladies and children; car fare, lunch, compensation $20 a month. Address W, box 100, TIMES OFFICE.

WANTED—PROBATIONERS AT THE KASpare Cohn Hospital; paid while learning; also nurses that have had some training accepted. 3742 STEPHENSON AVE.

WANTED—LADY, NEAT-APPEARING AND ambitious, congenial and profitable occupation, $15 to $25. 402 PANTAGES BLDG., 536 S. Broadway.

WANTED—GOOD SENSIBLE WOMAN TO keep house for 2, in 5-room cottage, heavy washing sent out, $30 month; references required. PHONE 71304.

WANTED—CULTURED FAMILY WANT bright, well-bred little girl as companion for daughter, aged 5; must be under 7 years. Address J, box 44, TIMES OFFICE.

WANTED—A GIRL FOR LIGHT HOUSEwork, wages $5 a week; must sleep home. Washing sent out. 6329 RUBY ST., Garvanza.

WANTED—COMPETENT JAPANESE GIRL for plain cooking and housework, small family, no washing. $30. 320 HILLCREST ROAD, Hollywood. Tel. 57169.

WANTED — EXPERIENCED OPERATORS ON POWER MACHINE TO SEW ON SOFT SHIRTS. GOOD WAGES. CALNEVAR SHIRT CO., 360 S. Los Angeles st.

WANTED—AT THE NAVAJO ART LEATHer Co., ladies to take out work, $9 to $16 weekly. Experience unnecessary. Instruction free. 107 N. SPRING. Suite 5.

WANTED—A REAL GOOD COOK ON W. Adams, $10 per week, must be young, strong, quick, Protestant. Inquire 747 S. MAIN ST.

WANTED—WOMAN TO TAKE CARE OF semi-invalid and do light housework, week days, from 8 a.m. to 5 p.m. Call after 6 p.m., 606 E. 30TH ST.

WANTED — BRIGHT YOUNG GIRL AS stenographer and book-keeper. One living with parents preferred. Salary to start five per week. Address X, box 4, TIMES OFFICE.

WANTED—YOUNG GIRL TO HELP WITH house work in 3-room apartment, work very light. Apply Apartment 225, PALACE APARTMENT HOUSE, 317 South Olive.

WANTED—MONTH AFTER MONTH, YEAR in and year out, The Times prints more classified advertisements than all other Los Angeles papers combined. This is due to the prompt results obtained from Times "Liners."

WANTED—THOROUGHLY CAPABLE MILliner; must be able to turn out first-class work; good opportunity for young woman with talent and no capital. Address M, box 19, TIMES OFFICE.

WANTED — A CHIEF OPERATOR FOR telephone exchange at Ontario, Cal.; salary $45 per month; must have had recent experience. Apply TRAFFIC DEPT., Pacific Telephone & Telegraph Co., Riverside, Cal.

WANTED—SALESWOMAN FOR OUR CORset department, applicants must be thoroughly experienced in this special line. None but such persons need apply to Manager, VILLE DE PARIS, 317 S. Broadway.

WANTED—YOUNG WOMAN FOR GENERAL house work, thoroughly experienced in cooking and serving; 2 in family; no washing, $30 a month. 217 WEST SANTA BARBARA AVE. Moneta avenue car.

WANTED—10 WAITRESSES, $7.25 AND $10 week; two chambermaids, $25 month. BIG 4 EMPLOYMENT AGENCY, 205 E. Second.

WANTED—WOMEN TO COPY ADVERTISEments; permanent, home work, good pay. Call only between 2 and 3 Monday to Thursday, 971½ at W. SIXTH ST.

WANTED — WORKING HOUSEKEEPER; must be neat; to work mornings for her apartment; good home. Address X, box 20, TIMES OFFICE.

WANTED — GIRL TO WORK FOR ROOM, board and tuition in private family while attending business college. 417 WEST FIFTH ST.

WANTED—A GOOD LADY BOOK CANvasser. I have a good seller and a liberal commission. See GEO. P. HUMMEL, 116 E. Second st.

WANTED—GIRL FOR GENERAL HOUSEwork, good wages, nice room for one who can do good plain cooking, call after Sunday, 413 WEST 7TH ST., downstairs.

WANTED — YOUNG GIRL FOR HOUSE work, no cooking, go home nights, wages $12 month. Call 1417½ S. FLOWER or Phone 23869 or Broadway 2090.

WANTED—WOMAN WITHOUT CHILDREN to do small amount of work each day for part pay of $12 housekeeping suite. Call MAIN 4397, before noon.

WANTED — BRIGHT ACTIVE GIRL TO answer telephones and label in factory, $3 weekly while learning; permanent position with advancement. 736 SAN PEDRO ST.

WANTED — AN EXPERIENCED ARM arm waitress; $10 a week. 617 WEST SIXTH ST.

WANTED—GOOD GIRL FOR GENERAL housework, family of 3, permanent place for right kind of girl. Apply 2136 ESTRELLA AVE.

WANTED—LADIES TO DO FANCY WORK at home; good pay for all or spare time; experience unnecessary. ROOM 5, 618½ So. Spring.

WANTED—A LIVE ENERGETIC WOMAN to work a few hours each day near home; no canvassing, good talkers, good pay. Call at 707 W. EIGHTH ST.

WANTED—GIRL FOR GENERAL HOUSEwork, wages $30 to $35. Apply 646 S. NEW HAMPSHIRE.

WANTED—AMBITIOUS YOUNG WOMEN. See "Help Wanted—Instruction Course." PITMAN NIGHT SCHOOL, Main 290. A5914

WANTED — 2 SMITH PREMIER STENOGraphers for copy work. Apply 701 BELMONT AVE., Temple st. car.

WANTED — LADIES FOR HOME WORK. Experience unnecessary. 119½ S. SPRING, Room 23.

WANTED—GRADUATE NURSE, HOSPItal, out of town, $40; practical nurse; scarlet fever cases; $15. 511 GERMAIN BLDG.

WANTED—2 LADIES; SALARY; CORENSON HAIRDRESSING COLLEGE, SECOND FLOOR, 619½ S. BROADWAY.

WANTED—LADY ORGANIZER; EXCELlent proposition; references required; no investment. 503 GROSS BLDG.

WANTED—A COMPETENT GIRL FOR GENeral housework; adults; some washing; wages $30. Apply at 1866 W. 11TH.

WANTED—MAKE YOUR OWN HATS. WE teach correct methods. BYRD MILLINERY, 903 S. Broadway. A4723.

WANTED—LADY PROFESSIONAL MASseuse, call at 707 W. EIGHTH ST.

WANTED — NEAT WILLING GIRL TO assist with housework and care of children. Wages $20. PHONE 71338.

WANTED—LADY TO SOLICIT SUBSCRIPtions for established trade paper. Apply 408 MASON BLDG.

WANTED—AN EXPERIENCED WAITRESS, $10 per week, steady place for right party. Call early. THE BLUEBELL, 419 South Hill.

WANTED—EXPERIENCED COLLAR GIRL. Call early Tuesday morning at ANGELUS LAUNDRY, 914 East 7th st., corner Gladys.

WANTED—GOOD COOK, GERMAN PREferred. Call 742 LAKE ST. Phone Broadway 3822.

WANTED—EXPERIENCED MARKERS AND distributors. AMERICAN LAUNDRY, corner 11th and Los Angeles.

WANTED—GIRL TO ASSIST GENERAL house work; no washing. 2930 DORCHESTER corner Oxford. West Pico car.

WANTED — FIRST-CLASS SKIRT FINISHers at 402 HAMBURGER BLDG., 320 West 8th, Phone F6670.

WANTED — GIRLS FOR NEAT, CLEAN work in paper box factory. R. W. PRIDHAM, 112 Center st.

WANTED—GIRL TO DO GENERAL HOUSEwork; good wages. 1101 W. NINTH ST. Get off at Denver.

WANTED — 20 ACTIVE LADIES TO WORK for WILLIAM MELTON CO., 105 West Sixth st., Room 314.

WANTED—GIRL FOR GENERAL HOUSE work. 1349 SOUTH UNION AVE.

WANTED—WAITRESSES, STEADY WORK. Apply HOTEL ROSSLYN, 443 S. Main.

WANTED—

Help, Male and Female.

WANTED — ALL COLORED MEN AND wives, in private families, cooks, porters, waiters, janitors, laborers, chauffeurs, general housework, waitresses, second girls, nurse girls, chambermaids; both in and out of city. Highest wages paid in the market. Call at once. COLEMAN'S EMPLOYMENT OFFICE, 211 E. Second st. Broadway 2106, A2879.

WANTED — MAKE MONEY WRITING stories or for newspapers. Send for free booklet. Tells how. UNITED PRESS SYNDICATE, San Francisco.

WANTED—A TELEPHONE GIRL FOR doctor's office. 410-16 WRIGHT AND CALLENDER BLDG. $30 a month. Call at 10 o'clock.

WANTED—MAN AND WIFE COOK AND butler or cook and waitress, private home, city, $75 mo., man and wife chauffeur and cook, $80. Swedish and German Bureau, 101½ S. BROADWAY.

WANTED—A FEW MEN AND WOMEN TO represent a company in Los Angeles, good money to right parties. Call 702 S. SPRING ST., room 213.

WANTED—IF YOU ARE A HUSTLER AND can produce results from a gilt edge proposition address W. box 67, TIMES OFFICE.

WANTED—

Help, Male and Female. Investment Required.

WANTED — RIGHT PARTY WITH SOME cash to take charge of a good warehouse and storage proposition; new warehouse, good location, near car line, cheap rent; railroad switch; size warehouse 80x136; good chance for right party. Apply ADAMS PIPE WORKS, 2025 Bay. Broadway 1264; F1917.

WANTED— Live man with from $1000 to $5000 to take position in office with guaranteed salary of $100 per month and 20 per cent. on money invested. This is positively a good one. See F. B. BAER, 715 Story Bldg.

WANTED—GENERAL HANDY MAN SATisfied with fair income on small investment with services; unlimited opportunity for advancement; give full particulars of self by first letter. Address W, box 77, TIMES OFFICE.

WANTED — MAN TO HELP ME IN MY business. I cannot do it all alone; must have a little money to show good faith. C. BERNCE, 714 S. Broadway.

WANTED — INDUSTRIAL CORPORATION, just starting in, requires services of bright young man; must invest $500 and furnish good references. For particulars, call 546 I. W. HELLMAN BLDG.

WANTED — ESTABLISHED AUTO MAchine shop wants a competent mechanic to take a financial interest so that the business may be enlarged; fine opportunity for right man. 605 W. WASHINGTON ST., after Sunday.

WANTED—BY A RESPONSIBLE HOUSE, A neat appearing man to travel on salary and expenses, expenses paid on starting; cash bond required. Call 610½ S. BROADWAY.

WANTED—

Help, Male and Female. (Instruction Course.)

PERHAPS YOU HAVE ARTISTIC ABILITY. Sign and show-card writing pays excellently. We teach both in thorough manner. COAST COLLEGE OF LETTERING, 519 Germain Bldg. Opposite Orpheum.

WANTED—LADIES TO DO FANCY WORK at home; good pay for all or spare time. Call WOMAN'S NATIONAL ART EXCHANGE, 219 N. Broadway.

WANTED—TWO LADIES AT ONCE, LEARN HAIRDRESSING TRADE; SALARY WHILE LEARNING. CORENSON HAIRDRESSING COLLEGE; SECOND FLOOR, 619½ SOUTH BROADWAY.

WANTED — MEN TO LEARN TRADE, pays $4 to $8 a day. We teach surveying, electricity, bricklaying, plumbing. Building trades are busy. Why not get busy yourself? You cannot learn it with contractors. We construct our own buildings, and will give you an opportunity to learn it right. Satisfaction guaranteed. We furnish positions. Call and investigate. NATIONAL SCHOOL OF ENGINEERING, 2110 W. Seventh st.

WANTED—MEN AND BOYS TO LEARN automobile trade; system most practical; instructors expert; we teach shop work, road repairing, driving on up-to-date cars; satisfaction guaranteed. We furnish positions. Before wasting time and money with amateurs call on us; investigate our methods; interview our students; consult the hundreds who have graduated. NATIONAL AUTOMOBILE SCHOOL, 2110 W. Seventh st.

WANTED— —SPECIAL OFFER— Wanted—Students to learn the MacDonald system of hairdressing, beauty culture and hair manufacturing; fine paying positions waiting MacDonald graduates. Diplomas and formulas given. MACDONALD'S, 204 Mercantile Place.

WANTED—AMBITIOUS WORKMEN. THE profits from work while learning pay for trade of electricity, automobiles, plumbing, bricklaying. Only few months required; 700 students last four years; actual contract work—not school toys. Write or call for information. UNITED TRADE SCHOOL CONTRACTING CO., 658 Pacific Electric Bldg.

WANTED — YOUNG MEN TO LEARN MOtion picture operating, only school west of Chicago; expert instructors; rates reasonable; the logical step to going into the business. LOS ANGELES MOTION PICTURE OPERATOR'S SCHOOL, 416 N. San Pedro St. Tel. F6691.

WANTED—STUDENTS TO LEARN BEAUty culture in all branches; some wages while learning proficiency in their work. FASHION BEAUTY COLLEGE, entrance 307 Broadway, room 12.

WANTED—

Help, Male and Female. (Instruction Course.)

WANTED—AMBITIOUS SHORTHAND STUdents for private instruction. Practical demonstrations. Positions guaranteed. PITMAN NIGHT SCHOOL, 230-231 Higgins Bldg., Second and Main. 'Phone for rates. Main 290, A5914.

WANTED — CORRECT PRACTICAL MILLInery taught; positions guaranteed; rates reasonable. BYRD MILLINERY, 903 S. Broadway.

WANTED—

Situations, Male.

WANTED — POSITION ESTIMATING, drafting (mechanical map) surveying. Last three year assistant chief draftman public utilities corporation. References. Address 224 HOTEL CUMBERLAND, 243 S. Olive, Phones 10849. Main 77.

WANTED—POSITION BY MAN OF 30, WHO has an aged mother to support; has held responsible positions; six years government service; honest, sober and not afraid to work; must have job. Address F, box 211, TIMES BRANCH OFFICE.

WANTED—BY A COMPETENT BRICK MAson, brick work of any kind, no job too large or too small; if you want good work by an experienced man, phone brick mason, MAIN 3783.

WANTED—HORTICULTURIST WITH FIFteen years' experience in management of best orchards of Cal.; is open for engagement; best of references. Address O, box 125, TIMES OFFICE.

WANTED—SITUATION AS CHAUFFEUR, English, age 28, polite and obliging, good habits; six years' experience; would be useful round private place. JOHN DODSON, 2309 S. Flower st. Phone 22785.

WANTED — GENERAL MERCHANDISE clerk wishes position, American, 30, speaks Spanish fluently; 10 years' experience; work in any department. ROOM 5, 218 Pine ave., Long Beach.

WANTED — EXPERIENCED IN THE WOOLens business, manufacturing, storekeeping, looking for a position or business proposition; high reputation. Address S, box 6, TIMES OFFICE.

WANTED—CAN YOU USE A GOOD STEnographer and assistant book-keeper, not afraid of work? Salary moderate to start; city references. Address S, box 77, TIMES OFFICE.

WANTED—WILL PAY $20.00 TO ANYONE who will secure me position as chauffeur; experienced, careful driver; or will work two weeks free of charge for employer; BURNETT, 501½ S. Flower.

WANTED—POSITION BY MARRIED MAN on ranch or dairy, eastern experience, wife willing to cook. Address S, box 19, TIMES OFFICE.

WANTED — PAINTING, TINTING AND papering at very reasonable prices (work guaranteed;) estimates furnished. Call GREENBLATT, Main 565, A5291.

WANTED — BOOK-KEEPER OR CASHIER by an experienced and capable young man; best local references. Address F, box 58, TIMES OFFICE.

WANTED—NEED ANY JAPANESE HELP? Call or write. SUMI'S JAPANESE EMP. CO., 240 E. Second st. Main 2694, A4191.

WANTED — JAPANESE WANTS POSITION to take care automobile and do repairs, if desired driving out, have good experience. PHONE F5614.

WANTED — JAPANESE COUPLE DESIRE position as cook and second help; both have years of experience. SHIMA, 802 S. Los Angeles St.

WANTED — POSITION; YOUNG EXPERienced French man as butler or valet in private family. Address H. C., 244 Aliso st., city.

WANTED—POSITION AS FOREMAN, UNderstand cabinet work and house work; would buy for few hundred dollars stock with corporation. GLENDALE 1898.

WANTED — POSITION AS INSTRUMENT man, by young man. Experience in irrigation projects. Ready to go anywhere. Address W, box 99, TIMES OFFICE.

WANTED—CALL HAGGERTY'S RELIABLE EMPLOYMENT AGENCY. List name, address. Local trade only. 119 E. Sixth. Main 8331, F2575.

WANTED—JAPANESE FUJI EMPLOYMENT all kinds of good help, promptly furnished, by the day or contract. Phone or write. A3573; MAIN 8316. 638 S. Olive.

WANTED—BY AN EXPERIENCED MAN, work on a poultry ranch; can take full management. H. M. DAVIS, 1136 Palmer ave., Tropico, Cal.

WANTED—WINDOW AND HOUSE CLEANer wants work; will take a room for some work; do gardening. JOE, phone Broadway 4050.

WANTED—YOUNG MAN 28 FROM EAST wants position in hotel at desk or in the bar; best reference. L. LEFEBRE, 1115 Wall st.

WANTED—SITUATION BY EXPERIENCED chauffeur; 4 years experience; can drive or care for any make; reference furnished. RAY F. DORNEY, El Monte, Cal.

WANTED—POSITION, OFFICE MANAGER or private secretary, by good stenographer; large experience. Address W, box 12, TIMES OFFICE.

WANTED—POSITION IN GARAGE OR AUtomobile repair shop by young man to learn business. No salary to start. Address M, box 90. TIMES OFFICE.

WANTED—HARNESS MAKER WANTS POsition on ranch or stable as harness repairer. Address V, box 45, TIMES OFFICE.

WANTED—POSITION BY MARRIED MAN, good with horses. Address S, box 20, TIMES OFFICE.

WANTED — POSITION GARDENER OR foreman on ranch; thoroughly experienced man, married. SCHMIDT, 1075 South Olive.

WANTED —, TINTING, PAINTING, ETC. Lowest price, first class work. WILSON, A4884, Main 5726.

WANTED — YOUNG MAN WILL WORK morning, evening or part day for room and board. Address P. O. BOX 1366, City.

WANTED — WOULD BUILD FOR YOU California house, auto room, barn; do painting, moderate wages. MAIN 6530.

WANTED — PLASTERER NEEDS WORK; good cement and cornice hand. J. DRUMMOND, room 16, 128 E. First st.

WANTED — JAPANESE EXPERIENCED cook wants position in a nice family. 638 S. OLIVE. A3573; Main 8316.

WANTED—CARPENTER WANTS WORK repairing or general carpentry. PHONE Main 9216.

WANTED—TINTING, $1.85 ROOM; PAPERing, $2.75; painting, equally as cheap. TEL. HOME 25361, WEST 5603.

WANTED—A YOUNG, CAPABLE JAPANESE wants a short hour work in the morning. Call up PHONES F-1053. Main 3738.

WANTED—SITUATION AS RANCH FOREman; any kind of stock; age 40; reference furnished. A. E. SCHOOLEY, Pasadena, Cal.

WANTED—PAINTING, PAPER HANGING and tinting by day or job; reasonable. PHONE S. 3807.

WANTED—HOUSE PAINTING AND TINTing; prices right. Phone WEST 4236; Home 21795.

WANTED — PAINTING OR TINTING BY day or contract, a square deal. W. W. WERDEN, 170 E. 24th st. South 7105.

WANTED—SCREEN WORK, CITY OR country. Address L, box 9, TIMES OFFICE.

WANTED—BY YOUNG MARRIED MAN, A position as gardener; good references. Address M, box 58, TIMES OFFICE.

WANTED—HAVING GOOD EXPERIENCE of laundry, Japanese wants position in some place. 2889 W. PICO ST.

WANTED — YOUNG MAN, TRAINED nurse wants work. PHONE Main 8325.

WANTED—WASHING, IRONING HOUSEcleaning by the day. 18..., Home 24983.

WANTED — Y. M. C. A. EMPLOYMENT DEPARTMENT, Phones 10622 or Main 8380. Supplies investigated men for all kinds of work. Clerical help a specialty. Your orders will receive our prompt attention.

WANTED—HONEST AND YOUNG JAPANese who speaks English well, position as school boy or waiter and good housekeeper, in high class of private family; have had many years' experience to do any ...; with reference. Address W, box 17, TIMES OFFICE.

WANTED — HOTEL MANAGER, HAVE made success and sold every hotel managed, at good price; am open for engagement; can get you business. Phone me, MAIN 9053.

WANTED—A NICE AND HONEST JAPanese boy wants a position in a store or hotel, speaks English well. Have references FRANK T. IMASE, 445 S. Olive st. F1053. Main 3738.

WANTED—POSITION BY HIGH CLASS publicity man, capable of taking entire charge of advertising of large concern. Can guarantee results if your business demands my services. References. Address W, box 94, TIMES OFFICE.

WANTED—

Situations, Female.

WANTED — POSITION PRIVATE SECREtary, preferably with woman of large charities, who desires person who can represent her socially, assist with shopping, competent to take charge of servants. Writes smart hand. Liberal compensation expected. Choice references given. "R" TIMES BRANCH OFFICE, Long Beach.

WANTED—A STRONG, HEALTHY, CHEERful woman of 33 wants a good position at once; am a trained nurse, No. 1 housekeeper; can take full charge, excellent cook, neat, clean and systematic; good references, reasonable salary. Address X, box 21, TIMES OFFICE.

WANTED — DOES MADAME REQUIRE help? Your problem may be solved by telephoning a "want" ad to The Times. Special attention given to this service by skilled operators, always on duty. Call MAIN 8200, or HOME 10391.

WANTED — GERMAN WOMAN WANTS position as housekeeper. Can understand and talk a little English. No washing or children. 131 N. BROADWAY, Room 7, Pauline Busch.

WANTED—A LADY WOULD LIKE A POSItion as housekeeper in widower's home or will take charge of rooming house; best of references given and required; only honorable people need reply. Address N, box 79, TIMES OFFICE.

WANTED — YOUNG WOMEN'S CHRISTIAN Association supplies competent, reliable book-keepers, stenographers, clerks, housemaids, etc. References examined. EMPLOYMENT DEPT. Phones A5090, Main 1837.

WANTED — POSITION AS COMPANION for an elderly lady or semi-invalid by a woman of education and refinement. Good home and small salary. Address Z, box 132, TIMES OFFICE.

WANTED—THE STENOGRAPHERS' ASsociation can supply you promptly and satisfactorily with competent stenographers and book-keepers. 418 EXCHANGE BLDG. Main 4206, A4277.

WANTED — REFINED YOUNG LADY wishes position traveling companion for lady, willing to keep clothes in repair. ELIZABETH CROSSLEY, Garvanza Station, Los Angeles. Phone East 2724.

WANTED—CAPABLE REFINED WOMAN wishes position as companion, housekeeper or manager; energetic and in every way suited to position of trust. Address M, box 100, TIMES OFFICE.

WANTED — FOR COMPETENT FEMALE help in commercial, domestic and special lines, call on or phone Employment Department of WOMAN'S EXCHANGE, F1594 or Bdwy. 1594. 752 S. Hill st.

WANTED — REFINED YOUNG GERMAN woman wants position for light housework and plain cooking with nice small family. 813½ WEST 10TH ST.

WANTED—TUTOR WISHES PRIVATE PUpils, very successful with backward children and in making up grades. References. HOME 53351.

WANTED—POSITION OF STENOGRAPHER and book-keeper, am not afraid of work, local references, salary reasonable. Address S, box 74, TIMES OFFICE.

WANTED — BY COMPETENT JAPANESE woman, position in apartment, kitchen or any help; speak English good. 229 S. HILL ST.

WANTED—BUSINESS MEN, WE SUPPLY competent office help. CAL. TEACHERS' BUREAU, 444-446 I. W. Hellman Bldg. F1434. Main 2777.

WANTED — EXPERIENCED NURSE would like position to care for invalid, elderly person or convalescent. 715 AVE. 64; Phone East 137.

WANTED — GOOD JAPANESE GIRL wants position cooking and housework. Wages $25 up. Call 606½ WEST 6TH ST. Main 7443.

WANTED—PLEASANT AND REFINED young lady desires position as governess and seamstress. Address N. P., 1737 O avenue, Santa Monica, Cal.

WANTED—LADY'S MAID, GERMAN, GOOD sewer, hair dresser, massage, best references; wishes position. Inquire ST. MARTHAS HOME, Figueroa st., 1026. Phone F1441.

WANTED — SITUATION, GERMAN GIRL, experienced cook, in family where second girl is kept. Address 821 E. 18TH ST. South 153.

WANTED—SITUATION, BY YOUNG WOMan to do house work or second work, plain cooking, wages $30. Adults preferred. Phone MAIN 5239.

WANTED—PIANIST, COMPETENT, RAPID sight reader, wishes position; will leave town. BROADWAY 2407 or address W, box 55, TIMES OFFICE.

WANTED—NICE YOUNG JAPANESE GIRL wants position as ladies' maid or house work in nice family; no washing. S. TAKANO, 1155 E. 23rd st.

WANTED — JAPANESE WOMAN WISHES position as house worker and kitchen help in small family; $25 up a month. Address 319 BOYD ST. Tel. Main 2589; Home 12923.

WANTED — POSITION BY MIDDLE-AGED woman, cook and housekeeper for elderly people, light work and good home; wages moderate. 522 TEMPLE ST.

WANTED—A SEAMSTRESS OF GOOD EXperience, will also assist at any other work required. Address W, box 96, TIMES OFFICE.

WANTED—TEACHER OF MANUAL TRAINing and drawing, desires a position either part or full time. Address W, box 69, TIMES OFFICE.

WANTED—BY GERMAN WOMAN, SITUAtion as cook, or general house work; references. 905 W. 11TH ST, Phone Broadway 3913.

WANTED—BY WORKING GIRL, ROOM and board, close in, must be reasonable. Address X, box 2, TIMES OFFICE.

WANTED — BY A COLORED WOMAN, day's work, or laundry to take home. Phone MAIN 7633.

WANTED — JAPANESE WOMAN WISHES to do second work in family. Write to INOUI, 555 East Ave. 60, city.

WANTED — REFINED, MIDDLE AGED lady, wishes position as housekeeper. PHONE F7835.

WANTED—SITUATION OPERATING PRIvate switch board. Girl twenty; four years experience. Home PHONE F4685.

WANTED — SEWING, FANCY, PLAIN dresses, underwear and children's clothes. Low prices. PHONE 29069.

WANTED — WASHING AND IRONING TO bring home, by competent laundress. Phone BDWAY 4969, or call 848 E. 6th st.

WANTED — GOOD WASHER, IRONER wants Monday, Tuesday, $2, car fare. MAIN 3268.

WANTED—SITUATION AS COMPANION OR as nurse; experienced; moderate compensation. A7336. APARTMENT 32.

WANTED — SITUATION FOR COOKING and housework. Phone BROADWAY 4776.

WANTED — POSITION AS HOUSEKEEPER or nurse to semi-invalid; references. Address V, box 98, TIMES OFFICE.

WANTED—POSITION FOR COOKING AND house work, no washing. Address W, box 56. TIMES OFFICE.

WANTED—BY COMPETENT WOMAN, GENeral house work, washing and cooking. Call mornings, Phone 54892; MAIN 2700.

WANTED—BY MIDDLE AGED WOMAN, German-American, cooking in private family. Phone 28369. Competent.

WANTED—POSITION BY COLORED WOMan as cook for small boarding-house or family. 706 E. 18TH. Phone South 1901.

WANTED — SITUATION, EXPERIENCED cook. Phone MAIN 7591. Address 1343 Lawrence st. Mrs. Mary Wilson.

WANTED — WASHING TO TAKE HOME, nice sunny yard. Phone BOYLE 200.

WANTED—EXPERIENCED LADY DESIRES situation light house work. EAST 1919.

WANTED — COLORED WOMAN WISHES work by the day. Phone MAIN 9077.

WANTED—

Situations, Male and Female.

WANTED—AFRO-AMERICAN COUNCIL'S Membership Employment Office. All class of help furnished free by the day, week or by the month. Your order solicited. BROADWAY 2750. 818 Wall st.

WANTED — SITUATION BY JAPANESE couple in private family man as cook, wife waitress on table and housework, both speak English. Address X, box 14, TIMES OFFICE.

WANTED — YOUNG JAPANESE COUPLE want position as cook or general housework; wife do housework, apartment house or boarding house. M. OMI, Telephone 23546.

WANTED—

To Purchase Real Estate.

WANTED—TO GET IN TOUCH WITH owner of large tract of land suitable ... in California; will consider proposition for promotion; we have organized corps of agents and one well equipped ground-floor offices in ... Answer, X, box 23, TIMES OFFICE.

WANTED—TO BUY OR EXCHANGE ... have customer who wants Los Angeles business property up to ... would like to put in first-class 200-acre ... near Des Moines, Iowa. ... CO., 109 E. Colorado st.

WANTED—MONTH AFTER MONTH, YEAR ... The Times prints more classified advertisements than all other Los Angeles papers combined. This is due to the prompt results obtained from Times "Liners."

WANTED—REAL ESTATE FOR SALE AND ... HUMBOLLAND, 903 H. W. Hellman Bldg.

Purchase, Miscellaneous.

WANTED—WE PAY MORE CASH FOR household goods, merchandise, etc. ... in the city, any quantity. Also ... cash advanced on consignment ... and oldest established auction ... RHOADES & RHOADES, ... S. Main st. Phones F1239.

WANTED—FOR CASH, WE PAY HIGHest prices for all classes of house and ... goods, or sell on commission. We ... to have you call and will ... immediate attention. REED & ... Auctioneers, 737-749 S. Spring st. ... Home F3645.

COLYEAR'S, 509-511 S. MAIN. ... one-third more than others for ... goods, one piece or houseful. ... HOME F3171. Main 1117.

WANTED—WIRELESS ATTENTION; ... good second-hand outfit; ... one hundred or more miles radius ... bargain considered. Address, giving ... and price. W, box 7, TIMES OFFICE.

WANTED—SECOND-HAND FOUR-CYLINDER ... cooled automobile motor, 4½x5 ... must be in good condition; ... year of model and best cash ... box 48, TIMES OFFICE.

WANTED—THE OLD GERMAN CURIO ... Sixth st., near Grand ave., buys ... kinds of old jewelry, silverware, ... porcelain, old engravings ... collections.

WANTED—NOTICE TO THE PUBLIC. WE ... exclusive buyers of second-hand ... and shotguns in the entire ... misled by imitators. COL... LOAN CO., 402 South Main st.

WANTED—TO BUY SECOND-HAND furniture, carpets, stoves, crockery, and pay more money than ... try me once and be convinced. ... WEST 6136.

WANTED—THE HIGHEST PRICE PAID ... ladies and gentlemen's good second ... household furniture, and old ... kinds, or any amount. PHONE

WANTED—TO BUY A STOCK OF MERchandise five thousand dollars worth, ... medium size town. Address 947 ... VELT ST., Phoenix, Ariz.

WANTED—POSTAGE STAMPS BOUGHT, exchanged. Full line albums, catalogues. HARTMAN, 314 Mercantile Place, F3660.

WANTED—DIAMONDS, OLD GOLD, SILver, antique jewelry, broken jewelry. Highest cash price; no red tape. ... CO., 521 S. Broadway.

WANTED—TO BUY YOUR HOME OR OFfice, showcases, etc.; highest ... or exchange; SKEELS BROS., ... F7018. Main 2643.

WANTED—ABSOLUTELY HIGHEST ... for ladies' and gentlemen's good clothing, shoes, trunks, valises, ... etc. PHONE A2693.

WANTED—PURCHASE, THE FURNIture private residence, in the high grade ... at once. Address M, box 5, ...

WANTED—TO BUY REVOLVERS, RIFLES ... and pay full value for all ... COLLATERAL LOAN CO., 402 S. ...

WANTED—A WHITE KITTEN; STATE ... Address X, box 16, ...

WANTED—MEN'S SECOND-HAND CLOTHING ... prices. 309 E. 7TH ST. F3758.

WANTED—FURNITURE AND HOUSEHOLD ... AUCTION AND COMMISSION ... Broadway 1667; F1719.

WANTED—HIGHEST PRICES PAID FOR ... cameras, musical instruments, ... silver. 225 S. MAIN ST.

WANTED—BEST PRICES PAID FOR MEN'S ... clothing. 325 S. SPRING.

WANTED—DIAMONDS, OLD GOLD, JEWelry ... price and fair deal. H. E. ... Jeweler, 355 S. Broadway.

WANTED—DIAMONDS, JEWELRY, ETC. ... cash price. REID, 432 Grant ...

WANTED—GUNS, PISTOLS, CAMERAS AND ... tools; old gold and silver ... MAIN ST.

WANTED—TO PURCHASE RETURN TICKets ... or vicinity. PHONE 50472.

WANTED—SPRING VICTOR PHONOgraph ... 6 p.m. West 46.

WANTED—MEN'S LADIES' CLOTHING; ... paid. MAIN 2207; F2224.

Miscellaneous.

WANTED—BIDS FOR FILLING LOTS AT ... of Indiana avenue and Sabina ... and take contract to grade off high ... vicinity in order to get the earth ... high lot in this vicinity which ... stand grading. MATTHEWS & MATTHEWS, ... Bldg., corner 3rd and Spring.

WANTED—LIST YOUR PROPERTY with J. C. NASS. ... McCully Co., 227 West 3rd St. A3307.

WANTED—PERSONAL TALKS WITH ... their monthly savings safely invested; for particulars ... SCOTT, Main 3290, after seven ...

WANTED—MONTH AFTER MONTH, YEAR ... out. The Times prints more ... advertisements than all other Los ... combined. This is due to the ... obtained from Times "Liners."

WANTED—TO DO CEMENT SIDEWALK ... on tracts, will accept part ... CARUTHERS BUILDING ... Bldg.

WANTED—TYPEWRITING TO DO AT ... MAIN 7774.

WANTED—PAPERING, $2.75 A ROOM; ... cheap. ... property. The most healthful ... in Southern California. THOS. S. WADSWORTH, 833 Security Bldg.

WANTED—TO BE SOLD IN 30 DAYS, ... improved farming land ...

TO LET—

... CLEAN SUNNY WELL... 1 block from car and ... PHONE 51556.

... BEAUTIFULLY FURNISHED ... adjoining bedroom in priv... BONNIE BRAE.

... FRONT ROOM SUITABLE ... excellent table. 1298 ...

... PARLOR AND BEDROOM, WILL ... to two gentlemen; single ... PHONE 39571.

... $3 WEEK EACH, FURNISH... rooms, bath. 548 EAST ...

... THE LORRAINE, 310 CLAY ... furnished rooms, hot and cold ... heat, moderate prices. A5480.

... FURNISHED HOUSEKEEPING ... gas heater; rent $17. 916 W. ...

... FURNISHED FRONT ROOM, MOD... month. 1412 W. ...

... NICELY-FURNISHED, LARGE, ... with or without housekeeping ... N. OLIVE.

... 2-ROOM HOUSEKEEPING ... THE STANLEY, 1502 Grif...

... LOCKE, CORNER SEC... neatly furnished rooms.

... FURNISHED MODERN 5-ROOM ... furnished, $22. 734 E. 54TH ...

... FURNISHED FRONT ROOM ... 1702 S. FIGUEROA.

... FURNISHED FRONT ... gentleman preferred. 743 ...

... NEWLY FURNISHED FRONT ... heat. 1514 INGRA...

... $1 AND $1.25 PER ... Free reading room.

... $1 AND $1.25 PER ... Free reading room.

... FURNISHED FRONT ROOMS ... 322 SO. GRAND.

... EUCLID AVE. PASADENA.

WANTED — JAPA position, man as cook table, light housework T. SUZUKAWA.

WANTED — YOUNG JAPANESE wants position in a family TAMEHA, 220½ E. 1st st.

WANTED—
Agents and Solicitors.

WANTED—SUITABLE PARTY pany for general agency company writing, also plate glass, liability, accident and health The president of company will be Hotel Thursday morning. Address care of Alexandria Hotel for terested. Company has state.

WANTED—AGENTS TO SELL known clothes cleaner Clothes Cleaner; agents make day; if you want to work for $1 for the recipe. AGENT box 400, Fullerton, Cal.

WANTED—SEVERAL ENERGETIC for this city, to handle a good eral commission with a guarantee $2.50 per day, not per-haps 67, TIMES OFFICE.

WANTED—GOOD SOLICITORS ladies or gentlemen; no expe NEW HOME SEWING MACHINE Broadway.

WANTED — REAL LIVE family liquor store, good party. The SPRING ST. WINE Spring st.

WANTED — EXPERIENCED house sales people. Article of with big profit. Call 617 LA

WANTED — AGENTS, MEN something fine, money Call between 9 and 11 a.m. 29

WANTED—
Partners.

WANTED — PARTNERS splendid paying, old established firms with your services plants, $2000, $5000, $10,000 ance business, $4000; half of eral brokerage business cery store, $2000; shoe store able openings. Do you want business? See PHOENIX

WANTED — BRAINS AND bined mean success brains tell you what to do Give phone No. Address X OFFICE.

WANTED — MAN OF GOOD wishes lady partner $2000 cash; money secured TIMES OFFICE.

WANTED—
Rooms.

WANTED—ROOMS, LIST unfurnished rooms, or WOMAN'S EXCHANGE

WANTED—
Rooms and Board.

WANTED—BY A GERMAN wife and six children, and 4; three rooms with private water, with board, in a nice or a good boarding-house neighborhood, either in city or location preferred. Will pay a month according to desirability ply at once stating lowest price tions furnished and location 60, TIMES OFFICE.

WANTED—LOAN OF date 6-room new bungalow For particulars call 1013

WANTED—
Houses.

WANTED—HOUSES! SAVE mission, advertise your house pays. We have people calling list and description of house sale by the owners. CALIF ADVERTISING BUREAU Bank Bldg., Home A1286

WANTED—OWNERS IN W trict. If you want quick property list it with J. C. McCully Company, 217 WEST 6161. A3307.

WANTED—
To Rent.

WANTED — TO RENT house, by couple with and large city acquaintance nished apartment house cated, have private baths proposition to manage willing that owner should to make a little money with particulars, W, box

WANTED — TO RENT room cottage or bungalow furnished, either Glendale Rock or Altadena. Must be Good tenants, family of two 1405 West 25th st. Home

WANTED—TO RENT A room house, with suitable chickens; prefer a place in. Address X, box 17, TIMES

WANTED—5-ROOM FLAT OR or 4-room house nicely close in. H. A. CHA E 455.

WANTED—HOUSE OF 10 TO partly furnished, close in 66, TIMES OFFICE.

WANTED—MONTH AFTER in and year out, The Times classified advertisements than Angeles papers combined prompt results obtained from ers."

WANTED—IF YOU HAVE rent list them with us. F. 300 H. W. Hellman Bldg.

WANTED—COTTAGE OR more rooms, close-in West 25th st.

WANTED—
Work by the Day.

WANTED—TO CLEAN CARPETS matting, cheap rates. ELECTRIC Phone 28130.

WANTED—DAY WORK BY A ored woman. Ring up WEST a.m. or 6:30 p.m.

WANTED—
To Purchase Real Estate.

WANTED—TO PURCHASE One to 50 building lots, also and 6-room bungalows complete.
Also close-in acreage for be near car line.
MATTHEWS & MATTHEWS 329 Douglas Bldg.

WANTED—RANCHES. Save agent's commission way that pays. We have day for property which is owners. CALIFORNIA HOME ING BUREAU, 330 Citizens' Bldg. Home A5206 Main

WANTED — I WANT four bedrooms, furnace vacant lot; near; business must be bargain and particulars; owners only 18, TIMES OFFICE.

WANTED—HAVE CUSTOMER of 20 or 30 acres Los Angeles; must be good with small house; only amount down. MALONE

WANTED—6 ROOMS, MODERN story preferred. $500 cash must be walking distance over $3500. LEVI-WEINSTEIN Hill st.

WANTED—AT ONCE FOR new 7-room bungalow, up to in Wilshire district. This ing proposition. E. R. BROOKS Douglas Bldg.

WANTED—TO BUY AN ing orange grove near Los dena. Answer at once with HUGO DEUSTER, 99 Mason

WANTED—RELINQUISHMENT DESERT LAND, SOUTH NIA. GIVE FULL PARTICULARS LETTER AND TELEPHONE DRESS J, BOX 27, TIMES OFFICE.

WANTED—WE HAVE small chicken ranches within 25 miles of Los Angeles and terms, would you consider payment? GIBSON, 335

WANTED—GOOD large lot; about all within walking distance & Cold Storage; prefer dress W, box 11, TIMES OFFICE.

WANTED — 5-ROOM Southwest on small payment Owner only. Address W, box

WANTED—WE HAVE SPOT CASH for real Must be genuine snaps WORTH & CO., 1305

WANTED—A FINE HOME Must be a bargain lars and price. Address W OFFICE.

WANTED—FEW ACRES prefer with oranges prefer Alhambra-Pasadena Vernon. BOX 607, Ocean

WANTED—ONE OR TWO to transportation bargain; describe TIMES OFFICE.

WANTED—GOOD LOT Way, or west; for cash 71, TIMES OFFICE.

Business Real Estate.

TO GET IN TOUCH WITH large tract of land suitable California; will con proposition for promotion; we equipped corps of agents and one equipped ground-floor offices in Answer, X, box 23, TIMES

TO BUY OR EXCHANGE have customer who wants business property up to like to put in first-class 200- near Des Moines, Iowa. CO., 109 E. Colorado st.

AFTER MONTH, YEAR The Times prints more than all other Los combined. This is due to the obtained from Times "Liners."

ESTATE FOR SALE AND 503 H. W. Hell

Miscellaneous.

PAY MORE CASH FOR goods, merchandise, etc. in the city, any quantity. Also cash advanced on consign and oldest established auction RHOADES & RHOADES, Phones F1259.

CASH. WE PAY HIGH for all classes of house and sold on commission. We to have you call and will attention. REED & 341-343 S. Spring st. F2645.

COLTMAN'S & MAIN. more than others for one piece or houseful. Main 1117.

ATTENTION; good second-hand outfit; more miles Address, giv W, box 7, TIMES

HAND FOUR-CYLIN motor, 4½x5 in good condition; of model and best cash TIMES OFFICE.

OLD GERMAN CURIO near Grand ave., buys old jewelry, silverware, old engravings

TO THE PUBLIC. WE buyers of second-hand the entire imitators. COL CO., 82 South Main st.

SECOND - HAND carpets, stoves, crock and pay more money than and be convinced.

HIGHEST PRICE PAID gentlemen's good second household furniture, and old amount. PHONE

BUY A STOCK OF MER thousand dollars worth, town. Address 947, Phoenix, Ariz.

STAMPS BOUGHT, Full line albums, cata 214 Mercantile Place,

OLD GOLD, SIL broken jewelry, prices; no red tape. 621 S. Broadway.

YOUR HOME OR OF showcases, etc.; highest SECKELS BROS., Main 3043.

ABSOLUTELY HIGHEST ladies' and gentlemen's good shoes, trunks, valises, PHONE A892.

PURCHASE THE FURNI residence, is the high grade Address M, box 5,

REVOLVERS, RIFLES pay full value for all LOAN CO., 402 S.

WHITE KITTEN; STATE Address X, box 16,

SECOND-HAND CLOTH 5TH ST. F2254.

AND HOUSEHOLD AND COMMISSION Broadway 1087; F1719.

PRICES PAID FOR MAIN ST.

PAID FOR MEN'S S. SPRING.

OLD GOLD, JEW H. E. S. Broadway.

JEWELRY, ETC. REID, 402 Grant

CAMERAS AND old gold and silver MAIN ST.

RETURN TICK PHONE 50472.

VICTOR PHONO

LADIES' CLOTHING; MAIN 887; F1888.

FOR FILLING LOTS AT avenue and Sabina contract to grade off high in order to get the earth in this vicinity which & MATTHEWS, 3rd and Spring.

YOUR PROPERTY J. C. NASH Co., 227 West 3rd St. A3307.

TALKS WITH monthly savings safe for particulars Main 236, after seven

AFTER MONTH, YEAR The Times prints more than all other Los This is due to the from Times "Liners."

CEMENT SIDEWALK will accept part CARUTHERS BUILDING

TO DO AT Main 774.

A ROOM; cheap. The most healthful Southern California. S. WADSWORTH, Security Bldg.

IN 30 DAYS. improved farming land

CLEAN SUNNY WELL block from car and 51554.

FURNISHED bedroom in priv BRAE.

ROOM SUITABLE excellent table. 1286

AND BEDROOM, WILL two gentlemen; single 16472.

BEACH, FURNISH bath. 840 EAST

LORRAINE, 310 CLAY rooms, hot and cold moderate prices. A5460.

HOUSEKEEPING rent $17. 836 W.

FRONT ROOM, MOD month. 1412 W.

FURNISHED, LARGE, without housekeep OLIVE.

HOUSEKEEPING MANLEY, 1362 Grif

CORNER SEC furnished rooms.

MODERN 5-ROOM 734 E. 54TH

FRONT ROOM FIGUEROA

FURNISHED FRONT preferred. 549

FURNISHED FRONT 334 INGRA

AND $1.25 PER reading room.

FRONT ROOMS PASADENA.

TO LET—AT REDUCED RATES—
ALL THE COMFORTS OF HOME
With the conveniences and service of the new, MODERN, FIRE-PROOF FAMILY HOTEL,
SANTA RITA,
BROADWAY AND MAIN, at 11th st.
Facing a beautiful park (yet central,) it is RESTFUL, HOMELIKE, CONVENIENT.
Pleasant, sunny rooms, beautifully furnished, with steam heat, bath and every modern comfort. $1 day, $6 week and upwards.

TO LET—ROOMS, BEST 50C A DAY HOTEL IN CITY. DAY, WEEK OR MONTH. FREE BATHS, FREE READING ROOM. HOTEL CLIFF, 311½ E. SEVENTH ST. 2 BLOCKS SOUTH OF ARCADE DEPOT.

TO LET—MONTH AFTER MONTH, YEAR IN and year out, The Times prints more classified advertisements than all other Los Angeles papers combined. This is due to the prompt results obtained from Times "Liners."

TO LET—PLEASANT ROOMS OVERLOOKING the Arroyo in Garvanza. All conveniences for housekeeping. Heater in each room, near car line. 6416 THORNE ST., Phone 39047.

TO LET—A SINGLE ROOM WITH OUTSIDE entrance; a sunny nook for a gentleman or lady employed; housekeeping if desired. Phone 54182. 1635 W. 12TH, fronting Bonnie Brae.

TO LET—FREE FARE TO HOLLYWOOD, anybody can get sixty rides FREE to or from Hollywood by engaging rooms quarterly at BONNIE BRIER HOTEL, rates moderate.

TO LET — ELEGANTLY FURNISHED 6-room modern bungalow, library, Wilton rugs, Haviland china, etc., $35, will lease. 289 W. 47TH PLACE.

TO LET — THE KENETA, 131½ N. BROADWAY, between First and Temple. Nice, clean rooms at reasonable rates; centrally located, near Times Office. PHONE HOME F3501.

TO LET—NEW, FIREPROOF BUILDING, running water; free baths, $2, $2.50 per week. 224 BOYD ST., between 2nd and 4th. East of Los Angeles st.

TO LET — HAVE YOU ROOMS, APARTMENTS vacant? Try a "want" ad in THE TIMES. Use your phone. MAIN 8200; HOME 10391. Operators always on duty.

TO LET—ELEGANT FURNISHED ROOM in private family, Westlake district; walking distance; reasonable rate to right party. Phone 51251. 1306 ORANGE ST.

TO LET—BRIGHT, SUNNY ROOMS, HOUSEKEEPING and single, $1.50 to $5; hot bath, laundry; walking distance. Cars direct to depots. TEN EYCK, 111 S. Figueroa.

TO LET—LADY HAVING COMFORTABLE new home in Southwest would rent pleasant sunny room with use of kitchen to 1 or 2 people. Close to car. SOUTH 7317, 26444.

TO LET—CLOSE IN, BEAUTIFUL, LIGHT, airy, sunny room, with housekeeping privileges, bath, hot and cold water, electricity, 'phone. 821 W. 11TH.

TO LET—AT VENICE, BEAUTIFUL SUNNY furnished rooms, with private family, 5 minutes' walk from pier. Call 303 LION CANAL, or aquarium on pier. Home 4725.

TO LET — 2 FURNISHED ROOMS, CONNECTING, private entrance. 507 W. SECOND ST.

TO LET — ROOMS, $1 AND $1.25 PER week. Free baths. Free reading room. 1112 EAST 7TH ST.

TO LET—LARGE, SUNNY ROOMS, COMPLETELY furnished, for adults; gas, bath and 'phone, $9 per month. 1624 W. 35TH PLACE.

TO LET—WELL FURNISHED SUNNY front room in private family. 809½ WEST 10TH ST.

TO LET—
Furnished or Unfurnished.

TO LET—HAVE YOUR ROOMS, APARTMENTS vacant? Try a "want" ad in The Times. Use your phone. MAIN 8200. HOME 10291. Operators always on duty.

TO LET—CHEAP, 3 UNFURNISHED ROOMS, private house, $1 apiece per week. 1950 S. LOS ANGELES ST.

TO LET—
Flats.

TO LET—MONTH AFTER MONTH, YEAR in and year out, The Times prints more classified advertisements than all other Los Angeles papers combined. This is due to the prompt results obtained from Times "Liners."

TO LET — NICE OUTSIDE APARTMENTS, 2 large rooms, private entrance, also private bath, disappearing bed, large closets, buffet, etc. All new, modern and close in. Euclid or E. First car to Boyle, then 1452 PLEASANT AVE. $12 and $15. Adults.

TO LET—WALKING DISTANCE, MODERN 6-room sunny flat, choice neighborhood; nice front and back lawn and flowers; very low rent to permanent tenant. 1402½ BOND ST. Phone 23130.

TO LET — TWO NEW FLATS, ONE-HALF block north of Westlake Park. Absolutely modern in every particular. Beautifully decorated. 418 PARK VIEW AVE. Phone 51387 or A4154.

TO LET—308 STOCKTON ST., VERY CLOSE to Courthouse, nicely furnished 4-room flat, including piano, rent only $25, water paid. 'Phone A2734. HUBBELL INVESTMENT CO., 502 Bullard Blk.

TO LET—ELEGANT NEW 5-ROOM FLAT, half block north Westlake Park and 4 car lines; bookcases, buffets, wall beds, mirrors, art and plate glass; all floors hardwood; improved heating. Adults. PHONE 51566.

TO LET — 4-ROOM UNFURNISHED UPPER cottage flat, bright and sunny, on high ground, fine view of mountains; adults only. 1128 DEWEY AVE. Pico Heights car.

TO LET—GOOD 4 AND 5-ROOM FLATS, very close in, gas range and water paid; rent very reasonable. HUBBELL INVESTMENT CO. Phone A2734. 502 Bullard Blk.

TO LET — HAVE YOUR ROOMS, APARTMENTS vacant? Try a "want" ad in The Times. Use your phone. MAIN 8200. HOME 10391. Operators always on duty.

TO LET—UNFURNISHED FLAT AT 1101 W. First st., and a cottage at 113 N. Beaudry ave. Address RAMISH & MARSH, 154 Wilson Block.

TO LET—UNFURNISHED 3-ROOM MODERN sunny upper flat, porches, storerooms, no children, walking distance. 412 LUCAS AVE.

TO LET—$19; NEW 4-ROOM FLAT, 3 WALL beds. 1343 CROWN HILL AVE. 'Phone 53291.

TO LET — $14, TO SMALL FAMILY, FINE modern 4-room flat, gas and electricity. 757 RUTH AVE.

TO LET—7-ROOM UPPER FLAT, WALKING distance. 430 N. Hill, opp. High School. Key down stairs. PHONE 53974.

TO LET — SMALL FURNISHED FLAT, warm and pleasant, $10. PHONE 53665.

TO LET — NEAR WESTLAKE PARK, NEW 5-room upper flat, above the ordinary. 518 CARONDELET.

TO LET—
Furnished Flats.

TO LET—
Elegantly furnished, 4-room flat, hardwood floors, white enameled woodwork in bedroom and bath, piano, etc., in the Chatsworth Terrace, northeast corner of Park View and Tenth.
WRIGT — CALLENDER COMPANY,
403 South Hill Street.

TO LET—IN WESTLAKE SECTION, BEAUTIFUL 5-room south flat, sun all day; new and completely furnished; splendid close-in location, between two car lines; strictly first-class; adults. Apply 722 VALENCIA ST.

TO LET—HAVE YOU ROOMS, APARTMENTS vacant? Try a "want" ad in The Times. Use your phone. MAIN 8200. HOME 10391. Operators always on duty.

TO LET—MODERN FLATS, OR SINGLE rooms. Apply 4615½ MONETA AVE.

TO LET — 4 ROOMS, WELL FURNISHED flat. 230 W. 24TH ST. South 4617.

TO LET—
Apartments, Furnished or Unfurnished.

TO LET—A LARGE, LUXURIOUSLY FURNISHED 3-room front apartment, absolutely new, with perfect equipment. We have immense lobbies, sun parlor, roof garden, billiard parlor, private garage, magnificent grounds. GOLDEN APARTMENTS, 1130 W. 7th st.

TO LET — 636 WEST JEFFERSON, TWO apartments just complete, all modern conveniences; Holmes disappearing beds, large sleeping porch, lawn, etc. PHONE SOUTH 1073.

TO LET—RAINBOW APARTMENTS, 317 N. Figueroa st.; just opened, new brick building, newly furnished; sunshine galore; 2 and 3-room apartments, private baths, hot and cold water, large sun parlor; reasonable rates. A4924.

TO LET—DESIRABLE WELL FURNISHED 2-room suite, private porch, sunny, new, no objection to one child, $20. 132 N. HILL ST., Eureka Apartments. Take flight on Broadway near Court House.

TO LET—GOLDEN APARTMENTS, 1130 W. 7th st., highest class, richly furnished, very large, comfortable rooms; steam heat, elevator, great lobbies, billiard room. Come and judge for yourself. Large garage.

TO LET—MONTH AFTER MONTH, YEAR in and year out, The Times prints more classified advertisements than all other Los Angeles papers combined. This is due to the prompt results obtained from Times "Liners."

TO LET—THE IVINS APARTMENTS, 10TH and Figueroa sts. New and beautiful, strictly modern, 2 and 3-room suites; telephone exchange; all-night service; prices from $40 up including gas, electric light and laundry.

TO LET — SINALOA APARTMENTS, NEW modern, first-class, steam-heated, sunny suites, private baths and telephones; exceptionally large rooms, beautiful residence section. 2368 W. PICO ST.

TO LET — $15 MONTHLY, 3-ROOM UNFURNISHED apartment, hot baths furnished. 712 CERES AVE.

TO LET — MODERN HOUSEKEEPING apartments, furnished complete, especially ventilated, homelike, convenient arrangements, large grounds, flowers, birds. WE CAN LOCATE YOU where YOU WILL BE SUITED.
$14—1029 W. 1st st., for coup'es....DENVER
$15—1117 W. 1st st., 2 double beds..GOLETA
$14—1139 W. 1st st., fine view....MICHIGAN
$16—1127 W. 1st st., splendid rms..LUCERNE
$15—1141 W. 1st, beautiful view....ST. LOUIS
$14—204 N. Fremont, large grnds...GENEVA
$16—216 N. Fremont, 3 rooms ....HELVETIA
$16—218 N. Fremont, 2 double beds.RAMONA
$16—222 N. Fremont, 2 double beds.GAVIOTA
$12—911 Diamond, very neat ......PORTLAND
$14—332 S. Figueroa, very close in......TAFT
$18—334 S. Figueroa.............ROOSEVELT
$12—150 N. Beaudry, veranda.......CHICAGO
$11—1020 Colton st., large rooms..FLORENCE
$12—1003 E. Ninth, very fine..........BOSTON
$13—1015 E. 9th, very desirable....NEW YORK
$11—836 Crocker st., for couple.PITTSBURGH
$14—712 Ceres ave..............ALHAMBRA
$16—844 Francisco, just opened....MARENGO
$40—1132 W. 7th st...................PARK
$50—1130 W. 7th, steam heat..........GOLDEN
Owned and operated by
T. WIESENDANGER,
Room 311, 207 S. Broadway. A2043. Main 2043.
Branch, 1017 W. 1st st.

TO LET—ST. PAUL APARTMENTS—
811 S. UNION AVE.
New house, new furniture, new management, steam heat, private baths, private telephones, wide verandas, tennis court, hotel service; elegant, comfortable home for refined people, centrally located; convenient to three car lines. Take W. Seventh, Eighth or Ninth st. car. Phones Temple 7, Home 53930.

TO LET — GOLDEN APARTMENTS, 1130 W. 7th st. Finest of all apartment hotels. Immense lobbies, elevator, large public parlor; also reception room and two porches on each floor. Sleeping porches, large music room, roof garden, magnificent private park, private garage, extra large rooms magnificently furnished, steam heat, special new system of ventilation. Choicest high-class location. JUST OPEN.

TO LET—ROOSEVELT APARTMENTS.
$14 to $25 monthly, housekeeping.
Hot and cold water.
Wilton rugs, finest beds.
Quiet, restful, homelike.
Grand location.
334 S. FIGUEROA ST. A3404.

TO LET — ELGERLY APARTMENTS, 1039 S. Hope st. All the features of a well-ordered and strictly first-class apartment-house; quiet and accessible location. You will feel at home here. MAIN 1183, F3674.

TO LET—HANNON APARTMENTS.
1419 MALVERN AVE.
Located between Alvarado Terrace and 16th st., choice residential district, new brick building, elegantly furnished, must be seen to be appreciated. Pico and 16th st. car. Phones 24723. West 4623.

TO LET—
THE STRATFORD.
Strictly high-class apartment hotel, W 6th and Burlington, six minutes' ride from center of city, two blocks from Westlake Park; large veranda, lawn and flowers; 2, 3, 4-room apartments, completely furnished.

TO LET — NICE OUTSIDE APARTMENTS, 2 large rooms, private entrance, also private bath, disappearing bed, large closets, buffet, etc. All new, modern and close in. Euclid or E. First car to Boyle, then 1452 PLEASANT AVE. $12 and $15. Adults.

TO LET—
The Edwards, 1427 Griffith ave., newly furnished, elegant three-room housekeeping apartments, with private baths, only $20 per month, worth $50. Two vacancies. Come immediately. HOME PHONE 23192.

TO LET — SEATTLE APARTMENTS.
$14 to $18 monthly; housekeeping.
Private baths.
Hot and cold water.
Spotlessly clean, unique, cosy.
812 W. 4TH ST.. near Figueroa st.

TO LET—PORTLAND APARTMENTS.
$12, $14 monthly. Hair mattresses, sunniest, most up-to-date, new. Extensive private grounds. Aviary. "LIVE RIGHT." W. 2nd-st. car to Figueroa. Walk one block north. 911 DIAMOND ST.

TO LET—HOUSEKEEPING APARTMENTS
$20—3 rooms, complete.
$25—3 rooms, private bath.
$15—1 room, elegantly furnished.
Each has complete kitchen and housekeeping outfit. 1017 W. FIRST ST. Take W. Second car.

TO LET — RICHARDS APARTMENTS, everything new, just opened, 1027 VALENCIA ST., nicest of everything for the nicest people; steam heat, private bath and hot water. Phone 54909.

TO LET — CALDWELL APARTMENTS, 825 Crocker st. New 3-story fireproof brick building, 2, 3 and 4-room apartments, completely furnished, $3 and up per week. Electricity, bath, laundry and phone free. F7196.

TO LET—VALDORIA APARTMENTS—
3 rooms and bath, elegantly furnished, 725 S. ALVARADO ST., near Westlake Park.

TO LET—FURNISHED FOR HOUSEKEEPING, 3-room apartment, hot water, private bath, fireplace, porches, lawn; lights and water included; $30. 3706 S. Figueroa. PHONE S1726.

TO LET — HAVE YOU ROOMS, APARTMENTS vacant? Try a "want" ad in The Times. Use your phone. MAIN 8200. HOME 10391. Operators always on duty.

TO LET — GENEVA APARTMENTS, 204 N. Fremont ave., $16 to $20 monthly, 3-room elegantly furnished housekeeping apartments. Large grounds. West Second st. car.

TO LET—PITTSBURGH APARTMENTS, $10 to $12 monthly, cosy 2-room suites, completely furnished, housekeeping; absolutely modern. 836 CROCKER ST.

TO LET—LANFIELD APARTMENTS, 442 N. Fremont; just completed; 2-room, sunny, outside suites; lights, laundry and hot water included, $18 to $22. A2457.

TO LET — HANDSOMELY FURNISHED apartment, southeast exposure, sleeping porch; superb view; piano if desired; Highland Park. 6006 HAYS AVE. Phone 39276.

TO LET — HANDSOMELY FURNISHED apartment, southeast exposure, sleeping porch; superb view; piano if desired; Highland Park. 6006 HAYS AVE. 'Phone 39276.

TO LET—$11 MONTHLY, COSY, HOMELIKE 2-room furnished apartment. 836 CROCKER ST.

TO LET—A 4-ROOM APARTMENT, NICELY furnished, swell location. 'PHONE 22081.

TO LET—$24, $30; 4-ROOM FURNISHED suite, 3 wall beds; 14 windows. CROWN HILL APARTMENTS. Phone 53291.

TO LET—$30 MONTHLY, ONE 3-ROOM apartment, elegantly furnished. 212 N. FREMONT AVE.

TO LET—
Rooms and Board.

TO LET — THORNYCROFT FARM.
REST RESORT, 20 minutes from Los Angeles, 700 ft. elevation, fine canvas bungalows, in orange groves. Raise all our own turkeys, chickens, squabs, rabbits, vegetables, fruit, Jersey milk and cream; tub and shower baths. Get off Damasco Station, Glendale. No tuberculosis. Phones Sunset GLENDALE 701, HOME 822. City office, 334 W. 6th st. Main 6707, F2738.

TO LET — BELLEVIEW TERRACE, SIXTH and Figueroa, offers splendid accommodations. American plan. 6 minutes to shopping district; picturesque grounds, good table, card parties, dancing. Rates $35 and up per month for one; $60 and up for two in a room. 'PHONES MAIN 446 and F6232.

TO LET—HOTEL WILSHIRE.
AMERICAN PLAN, 671 CORONADO ST., NEAR WESTLAKE PARK. STEAM HEAT. BOTH PHONES AND EVERY CONVENIENCE.

TO LET—IN ELEGANTLY FURNISHED home, hotel conveniences, splendid cooking, verandas, private baths, sleeping porches, beautiful grounds, garage. Gentlemen only; references; exclusive neighborhood, four car lines. 1944 FIGUEROA.

TO LET — LARGE AIRY SUNNY ROOMS in elegant home, splendid table. Will accommodate four congenial gentlemen at low rates; also single room on third floor with sleeping porch. 750 S. WESTLAKE AVE. 55157.

TO LET—IN PRIVATE FAMILY, BEAUTIFUL home, one block from Westlake Park and Wilshire Blvd., rooms with board; furnace heat, etc.; fine view and neighborhood. 2542 OCEAN VIEW AVE., corner Coronado.

TO LET—THE NARAMORE, 2716 S. GRAND ave. Handsome, well-heated rooms, with board, fine table, excellent service. SUNSET 'PHONE SOUTH 78.

TO LET — BOARDERS WANTED, ROOMS and board for four gentlemen willing to share rooms; private family; references. 1025 W. 23RD ST.

TO LET — HAVE YOU ROOMS, APARTMENTS vacant. Try a "want" ad in The Times. Use your phone. MAIN 8200. HOME 10391. Operators always on duty.

TO LET—ROOMS AND BOARD IN ATTRACTIVE home, Westlake district, large rooms, first-class table appointments, furnace heat. 1640 W. 11TH ST., at Beacon st.

TO LET—THE HAZELWOOD, 670 BIXEL st., one single, also one double room, with board, nicely furnished, reasonable rates.

TO LET—ATTRACTIVE SUNNY FRONT room, large and airy, with alcove and balcony, newly furnished; table excellent; private family. PHONE 26320.

TO LET — ROOM AND BOARD, QUIET home, near Westlake Park; reasonable. 834 LAKE ST. Phone 51117.

TO LET — FIRST-CLASS ROOMS AND board, with references, reasonable, at 1029 W. FIFTH. Main 4809.

TO LET—SUNNY ROOM, SUITABLE FOR 2 men, with home cooking. 1218 INGRAHAM. 58195.

TO LET—
Rooms and Board for Children.

TO LET—WANTED—SMALL CHILD TO board; mother's care given. 1732 CORDOVA. Washington car to Budlong.

TO LET—WANT SMALL CHILDREN TO board, 124 W. 40TH PLACE. South 3954.

EVERY PROPERTY IN THE CITY
WORTH LOOKING AT
IS IN OUR FREE RENTAL BULLETIN
"MAKES HOUSE HUNTING EASIER."
WRIGHT & CALLENDER CO.,
MANAGER RENTAL PROPERTY,
403 SOUTH HILL ST.

TO LET—
INLAID PARQUET FLOORS.
CHOICE 12-ROOM HOUSE.
EAST FRONT, RIGHT NEAR
WESTLAKE PARK AND WILSHIRE BLVD.
FINE HOUSE FOR LARGE FAMILY,
OR FOR RENTING ROOMS.
RENT $75 PER MONTH.
MINES & FARISH,
253 S. HILL ST.

TO LET — 734 CORONADO ST., NEAR Westlake Park, 10-room modern 2-story residence, in good condition, hardwood floors, frescoed ceilings, furnace, nice lawn, fruits, flowers, $50 Open. D. BRYSON, owner, at Hotel Chickasaw.

TO LET—UNFURNISHED, STRICTLY MODERN 8-room house, 4 bedrooms; this is a cosy, comfortable home place; large porch and lawn and flowers. Apply 1788 W. 22D ST. W. Adams or Washington car line.

TO LET—ONE 4-ROOM HOUSE, UNFURNISHED, $12.00; one 3-room furnished, and rear of flat, $11.00. Call at 1187 W. THIRTY-NINTH ST.

TO LET—UNFURNISHED 4-ROOM CALIFORNIA house, rent $8; also 5-room cottage flat, rent $9; water paid. 755 E. 17th st. HOME PHONE 22065.

TO LET — 5-ROOM COTTAGE, TEMPLE Court, corner Temple and Bunker Hill, $34 to good tenant. R. D. LIST, agent, 1021 Central Bldg. F1888.

TO LET—NEW 6-ROOM BUNGALOW, ALL modern conveniences, near school, store; best car service, southwest, rent $30. MICK & CO., 420 Security Bldg. F1221. Main 3224.

TO LET—$22.50 A MONTH, MODERN 6-room house, S. Vermont or W. Jefferson st. cars. 1347 W. 30TH PLACE, just west of Vermont. Phone 71381, or Main 6540.

TO LET — STRICTLY UP TO DATE 8-room home, every possible convenience, near Westlake Park. Call MR. ROSEBERRY, Westlake Hotel.

TO LET—HOUSES, ANY PART OF CITY. Very desirable locations. SEE F1709. F. G. WEIK & CO., 300 H. W. HELLMAN BLDG.

TO LET—LARGE, FOUR-ROOMED COTTAGE, 1536 W. 28th st. Apply 2524½ S. MAIN. Phones Main 5650, A2426.

TO LET—NEW 6-ROOM BUNGALOW, MODERN improvements. 2221 SUNSET BLVD. $30. Water paid.

TO LET—7-ROOM HOUSE, 912 CATALINA st., Wilshire district; rent $30, water paid. JOHN H. FLYNN, 106 S. Broadway.

TO LET—3-ROOM HOUSE, 1244 E. 58TH ST. Inquire MISS BURKE, 621 Kohler st.

TO LET—NICE 5-ROOM COTTAGE AT 521 TOWNE AVE., clean and sunny on all sides. 'Phones 72061, West 5485.

TO LET — UP-TO-DATE 8-ROOM BUNGALOW. 409 W. 56TH. South 4909.

TO LET—
Furnished Houses.

TO LET—FURNISHED; THAT ATTRACTIVE 10-room all modern house on Beverly foothills, commanding magnificent views of canyon, plain and sea, close to city, by L. A. Pacific Interurban and Wilshire blvd.; and near new Country Club. Garage for two machines; chauffeur's room.
Apply to L. A. NARES, 402 Pacific Electric Bldg.

TO LET—WELL FURNISHED, MODERN 7-room house, 1210 Georgia street, on car line, close in, 3 bedrooms and bath up stairs, gas, electricity, grate. Rent $40 per month. Key with I. N. INSKEEP, 234 Consolidated Realty Bldg., 6th and Hill. A5066. South 1026.

TO LET—SAVE YOURSELF TIME, WORRY and shoe leather by calling on F. A. KING, 611-12 Cit. Nat. Bank Bldg. (with Mash & McMillan,) and getting his complete list of furnished or unfurnished houses and bungalows.

TO LET—MONTH AFTER MONTH, YEAR IN and year out, The Times prints more classified advertisements than all other Los Angeles papers combined. This is due to the prompt results obtained from Times "Liners."

TO LET — FIVE-ROOM COTTAGE FLAT, garage, sleeping porch, furnace, storeroom, all modern conveniences, beautiful residence district, half block from Pico car line. Call at 1224 ELDEN AVE.

TO LET—FURNISHED, $20, FOUR LARGE sunny rooms, and hall; this is a high-class home, large grounds, positively no children. 659 W. 35TH ST. W. Jefferson cars.

TO LET — FURNISHED, BEAUTIFUL home on heights in southwest, near W. Adams, $100 month. PHONE 73231.

TO LET—COMPLETELY FURNISHED 10-room house at 15th and Grand, $65 per month, water paid, arranged for boarders; F6589. Broadway 4536. L. A. DOLTON & CO., 600 Lankershim Bldg., 3rd and Spring.

TO LET — 5-ROOM COTTAGE FLAT, garage, sleeping porch, furnace, storeroom, all modern conveniences, beautiful residence district, half block from Pico car line. Call at 1224 ELDEN AVE.

TO LET — 947 WESTMORELAND AVE., large 9-room residence, desirable location; completely furnished, hardwood floors throughout; piano, furnace, garage, near 2 car lines. Rent $100. PHONE 53926.

TO LET—$17; 4-ROOM MODERN BUNGALOW; gas, electricity, porcelain bath, well furnished, absolutely clean; grass, flowers. Take South Pasadena car to Mission and Daly sts. Inquire GROCERY.

TO LET — BEAUTIFUL WEST ADAMS house, 9 rooms, elegantly and completely furnished, fine yard, garage. H. L. MILLER & CO., 324 W. 6th st.

TO LET — 3-ROOM FURNISHED HOUSE, walking distance, bath, gas, electricity and telephone, $20 month. 1115 COLTON ST. Main 9179.

TO LET — A VERY NICE CLEAN 4-ROOM cottage on the Arroyo. Nice sunny rooms, beautiful shade trees, fine view of the mountains. Call owner 39434.

TO LET—5-ROOM FURNISHED MODERN bungalow at Alamitos Bay. Fine location, half usual rent. Call 513 DELTA BLDG. 73867.

TO LET — FURNISHED HOUSE, SEVEN rooms, piano, silver, linen, every convenience. 1310 S. Hoover st. Inquire 2126½ W. PICO ST.

TO LET — NEW MODERN 5-ROOM BUNGALOW, nicely furnished. $25. 2545 ELSINOR ST. Hollywood car to Benton Way. Adults.

TO LET — 6-ROOM FURNISHED HOUSE, all modern conveniences. 235 SOUTH FREMONT AVENUE.

TO LET — BY OWNER, 4 ROOMS FURNISHED, modern cottage, near Main on 27th st., $18. Call 112 E. 27TH ST. Phone 24499, South 3729.

TO LET—FURNISHED 3-ROOM BUNGALOW, $12.50. 1130½ IROLO. Pico Heights car. West 4742.

TO LET—129 N. PALM AVE., HOLLYWOOD, 5-room house, furnished, furnace, close to hotel; rent reasonable.

TO LET—5-ROOM BUNGALOW, FURNISHED complete, lawn, flowers, $30. Moneta car. PHONE S. 6603.

TO LET—FURNISHED HOUSE, 9 ROOMS, 2 baths, garage, beautiful location, 819 W. Adams, cor. St. James, St. James Park.

TO LET — MY 7-ROOM MODERN HOME completely furnished. Call owner TEMPLE 1033.

TO LET — WANT PARTY TO SHARE home with mother and daughter. Reference. WEST 4394.

TO LET—9-ROOM HOUSE, PARTLY FURNISHED. 752 HARTFORD AVE., Reasonable.

TO LET — FURNISHED HOUSE OF 8 rooms, 2323 SCARFF. Call mornings.

TO LET—
Stores, Offices and Lodging Houses.

TO LET — TWENTY THOUSAND FEET OF floor space in three-story brick bldg., in four rooms, suitable for warehouse, factory or jobbing house; freight elevator; location corner Fourth and San Pedro. Apply MURRAY SHOWCASE FIXTURE CO.

TO LET—MONTH AFTER MONTH, YEAR IN and year out, The Times prints more classified advertisements than all other Los Angeles papers combined. This is due to the prompt results obtained from Times "Liners."

TO LET — DESK ROOM IN ONE OF THE best offices in city, Union Trust Building, corner Fourth and Spring streets; access to latest maps, phone, etc., $20 per month. Address P, box 68, TIMES OFFICE.

TO LET—AT SIXTH AND FIGUEROA, A new 2-story pressed-brick building, 40x62½; fine for light manufacturing or automobile shop; long lease; very low figure. H. M. CORLETTE, 201 Security Bldg. F7151.

TO LET — BUILDING AT 911½ S. HILL st., connected with large barn. Will remodel to suit any business. Phone 53887, WEST 1020.

TO LET—FINE CORNER STOREROOM AT W. Ninth and Hoover sts.; splendid location; also small stores; rent $10 and up. FLYNN REALTY, 105 S. Broadway.

TO LET—STORES, ANY PART OF CITY, any business. See F. G. WEIK & CO., 300 H. W. HELLMAN BLDG. F1709.

TO LET—PRIVATE OFFICE AND DESK room or either in corner office, reception room, phones, etc., to be vacant Feb. 1. 807 STORY BLDG.

TO LET—DESK ROOM IN LARGE, LIGHT outside office in story Bldg.; best location in city, both phones, etc. Call F2439.

TO LET—DESK ROOM, INCLUDING DESK, use of 'phone and typewriter, $15 month. LAKE, 400-1 Lankershim Bldg.

TO LET—DESK ROOM, $20 A MONTH. APply, 1106 STORY BLDG.

FINE LARGE STOREROOM; CENTRAL LOCATION; 857 S. SPRING ST., IN BUILDING NORTHWEST CORNER NINTH AND SPRING STS.
WILL CHANGE FRONT AND ALTER INTERIOR TO SUIT DESIRABLE TENANT.
SEE
W. M. GARLAND & CO.,
324 P. E. BLDG.

TO LET—
STORES.
Anywhere—Any Business.
Business Property Only.
SEE US FIRST.
F1251. J. P. STOCKDALE, 719 Delta Bldg.

TO LET—
OFFICE
OFFICE
OFFICE
OFFICE
ROOM, 18x60 FT.
Finest daylight office in city, just north Chamber of Commerce Bldg.
See M. E. HILLIS, Agent,
531-533 S. Spring st.

TO LET—
STORES.
Have several very desirable store rooms at very reasonable rentals, in business district.
ROY C. SEELEY COMPANY,
Main 321. 623 Bumiller Bldg. F5151.
430 South Broadway.

TO LET—
OFFICES.
Suite of four small rooms, next to elevator. Reasonable rent. Fireproof building.
ROY C. SEELEY COMPANY,
Main 321. 623 Bumiller Bldg. F5151.
430 South Broadway.

TO LET—
OFFICES.
Citizens' National Bank Bldg.,
106 West Third st.
Modern, fireproof building, A1 service, rental reasonable.
Apply C. WESLEY ROBERTS CO.,
205 Citizens' National Bank Bldg.

TO LET—
FINE STORE.
MERCANTILE PLACE, between Spring and Broadway and 5th and 6th sts. Very central and desirable location; rent reasonable.
C. WESLEY ROBERTS CO.,
205 Citizens Nat. Bank Bldg.
Home A4834, Main 5578.

TO LET—JUST COMLETED, NEW BRICK warehouse 80x136. Good location near railroad switch. Cement floor, fireproof, electric light, near electric car line. Cheap rent. ADAMS PIPE WORKS, 2025 Bay. F1917. Broadway 1264.

STORAGE—
All Sorts!

TO LET — HOUSEHOLD GOODS PACKED, MOVED IN "THE BIG RED VANS," SHIPPED, STORED IN CLEAN WAREHOUSES. PRIVATE ROOMS. COAL AND WOOD. BOTH PHONES. SHATTUCK & NIMMO, 109 E. SIXTH.

TO LET — STORAGE, MOVING, SHIPPING at reduced rates, separate locked iron rooms, $1.50 and $2 per month; vans, 75c per hour and up, auto trucks for country and beach trips. Phone F2171, Sunset Main 1117. COLYEAR'S VAN & STORAGE CO., Office 700-11 S. Main St.

TO LET—THE L. A. VAN, TRUCK & STORAGE Co.'s private rooms for storing, and the largest vans for moving household goods, pianos, etc. Warehouse 814 LINDEN ST., near 9th st., and Central ave. Phone F4673; Main 173. R. H. Dunston, Prop.

TO LET — COLGAN'S FIREPROOF STORAGE WAREHOUSE. We pack, ship, haul and store furniture. Office, COLGAN'S FURNITURE STORE, 635 S. Main. F2467. Main 2469.

WANTED — MOVING WITH AUTO TRUCK. No objection to country trips. Will figure on contracts. Call up SOUTH 6217.

TO LET—
Country and Suburban Homes.

TO LET—
A fine country home, among the orange groves at Monrovia. A 13-room modern house of 2 stories, hardwood floors, gas and electricity, hot water day and night, all the fruit for family use, one acre of ground. Beautiful mountain view and air and flowers. Owner cultivates and irrigates orchard. Cheap rent.
MINES & FARISH,
315 S. Hill st.

TO LET—JUST THE PLACE TO KEEP A few cows and raise garden; California house; large barn; milk house; $15 per month. 63rd st., between Hoover and Vermont. Phone today 56280. Inquire tomorrow 727 H. W. HELLMAN BLDG.

TOLET—FOR THE PRESENT YEAR 10 ROOM counary home, near Riverside, all modern, phone, electricity, city water, sewer connection, near car line. Address D. N. ALEXANDER, 811 Jurupa ave. Riverside, Cal.

TO LET—
Miscellaneous.

FOR RENT—HORSES AND MULES AND grading tools. TELS. A2376 or MAIN 4279.

TO LET—
Farming Lands.

TO LET—LEASE—
3½ acres of ground, with 5-room furnished cottage. Good sandy loam soil, with free irrigating water. Fine location for truck gardening. Close to good market. Will also sell following very cheap: 2 horses, 2 pigs, 125 chickens, wagon, buggy, harness, quantity of wood and horse feed.
AMBROSE L. HAMELL COMPANY,
F2636. 629 W. P. Story Bldg.,
Main 5567. Corner Sixth and Broadway.

FOR SALE—CHEAP AT SAN BERNARDINO, 3-year lease, on fully equipped 140-acre alfalfa ranch, with artesian water. 100 acres fine stand, balance pasture and grain. Fine lot of horses and tools, with full equipment. Terms to responsible party. Apply NELSON TEETER, Third and Sterling sts., San Bernardino.

TO LET—10 ACRES FOR HAY OR CROP; rent. CHARLES W. LIST, 1021 Central Bldg. Phone 61888.

TO LET—
Beach Property.

TO LET—LARGE 5-ROOM COTTAGE, MODERN, completely furnished; rent for winter $20 per month. Apply SMITH & SMITH, Ocean Front and 11th st.

TO LET—NEW 6-ROOM, 2-STORY, SANTA Monica, near ocean; 5 car lines. Address P, box 72, TIMES OFFICE.

TO LET—
Poultry Ranches.

TO LET—LEASE FROM 1 TO 5 YEARS, 6-acre chicken ranch, close to Vermont ave. See MARLOWE & VAN WAGENNE, 204 W. Seventh st.

FOR SALE—
Houses.

FOR SALE—A SACRIFICE, CALIFORNIA 4-room house and lot, lawn, flowers, connected to sewer, sidewalk, close in. Price less than adjacent vacant lots. Apply 1110 NORMANDIE AVE.

FOR SALE—WANT TO GO OUT VERMONT Avenue way? Then here are two cheap bungalows, $2100 each, 931 West 77th st.; 901 West 74th st. Terms $100 or more cash, $20 or more per month. THE M'CARTHY COMPANY, 201 North Broadway. Main 1202; A5041.

FOR SALE—BY OWNER, $1900, EASY terms. Modern four-room cottage, high ground, close in. 2134 Kane st. Temple st. car, get off at Alvarado. GRIFFITH, 445 Pacific Electric Bldg.

FOR SALE—ANGELENO HEIGHTS CORNER, with modern 5-room cottage; price $4150, $1500 cash, balance easy. 1400 CALUMET AVENUE.

FOR SALE — 7-ROOM HOUSE, THREE chambers upstairs, 912 Catalina st., Wilshire district. W. Ninth st. car line, lot 50x150 feet, only $4500. JOHN H. FLYNN, 105 S. Broadway. 18122.

FOR SALE—MODERN BUNGALOW, S.W., furniture and piano, cost $2500. All [illegible]. WILSON & FOX, 326 Story Bldg. F3350; Main 7775.

FOR SALE—$6500, BEAUTIFUL LARGE MODERN 8-room house; will take $2000 to $4000 exchange, and give terms for balance. Address X, box 18, TIMES OFFICE.

FOR SALE—SEE AUCTION COLUMN, THIS issue, 5 properties to be sold. The chance of a lifetime. THE R. H. STROUSE CO., Auctioneers.

FOR SALE—NEW 5-ROOM COTTAGE, 1338 E. 58th st., lot 135x45, with fruit trees. Bargain. J. L. PEARSON, on premises.

FOR SALE—MODERN 6-ROOM BUNGALOW, southwest; small payment down, balance like rent. HOME 26319.

FOR SALE — OWNER COMPELLED TO sell new home, 8 rooms, first-class, bargain. Wilshire district. PHONE 54600.

FOR SALE—5-ROOM MODERN COTTAGE, $2500, easy terms, close in. Apply 529 N. St. Louis st., 5:30 to 6:00 p.m., by owner.

FOR SALE — BY OWNER, MODERN 6-room bungalow, cheap. 432 W. SANTA BARBARA AVE.

FOR SALE—NEW MODERN 8-ROOM RESIDENCE, Highland Park, beautiful lawn and flowers, price $3750, terms. PHONE 39081.

FOR SALE—NEW, MODERN 5-ROOM house, situated 1 mile south of city, near car line. Address W, box 82, TIMES OFFICE.

FOR SALE—$1300, 3-ROOM COTTAGE, LOT 50x150, on car line; $300 down and $10 per month. RIGBY, 1052 Temple st.

IN THE WILSHIRE DISTRICT.

STRIKINGLY ARTISTIC 6-ROOM BUNGALOW,

AT 3827 MAPLEWOOD AVE.

—$5500—

OPEN FOR INSPECTION TUESDAY, WEDNESDAY AND THURSDAY, FROM 10 A.M. TO 4:30 P.M.

THIS BUNGALOW IS NOT BY ANY MEANS the ordinary kind, built for sale; careful study of the wants of the home buyers, the employment of skilled mechanics, and best material obtainable, the adoption of the very latest designs in arrangement of rooms and harmony in decoration has resulted in this perfect bungalow home.

LIVING-ROOM IS 13x25 FEET, walls high paneled, with beautiful grain wood left in soft light-brown finish, tapestry above. Exquisite design in electrical fixtures, broad, low open fireplace of art tile, with heavy mantel; bookcases window seats, many casement windows.

A BROAD ARCH leads to the dining-room with its artistic buffet, center electric dome of unique design; cosy breakfast-room in blue decorations and having old Dutch border, overlooks lawn and shrubbery in rear yard.

PATIO, REAR OF DINING-ROOM, is reached through French doors from three rooms; the kitchen is cabinet style every convenience, finished in white enamel, wash trays on screen porch.

TWO BEAUTIFUL BRIGHT, AIRY BEDROOMS, 12x13; prettily decorated, spacious closets, lighted and ventilated.

BATHROOM IS LARGE, equipped with best porcelain fixtures, heavy roll-top tub and improved design in shower bath, with canvas curtain.

HARDWOOD FLOORS throughout, with linoleum on kitchen and bathroom floors.

THE LOT IS 50x152, and a perfect fairyland, due to the skill of a noted landscape gardener; winding walks, lawns, ferns, rosebushes of many varieties, violet beds and rare trees and shrubs, artistic concrete basin for goldfish; Japanese summer house; an ornamental lattice fence separates the improved rear yard from graveled driveway leading to garage in rear.

THE CEMENT PORCH is 12x24, with broad cement platform with pergola roof leading to same. Truly a most beautiful exterior.

DON'T FAIL to see the "Show Place" of the Wilshire District. Take Western ave. car on Broadway and get off at Maplewood. Mr. Gillis will be there at time advertised.

ASK THE BRIGGS COMPANY.

502 Story Building.

Home 60155. Main 537.

FOR SALE—

WILSHIRE

BUNGALOW

BARGAIN.

ONLY $350 CASH.

SMALL MONTHLY PAYMENTS.

—$3500—

THIS IS A PARTICULARLY PLEASING BUNGALOW of five large rooms, thoroughly modern, surrounded by equally attractive bungalows, near car line, and at above price and terms cannot be duplicated in the city.

LARGE LIVING-ROOM, tastefully decorated, open brick fireplace, beamed ceilings, bookcases.

DINING-ROOM HAS ARTISTIC BUFFET, paneled walls, pretty lighting design; kitchen finished in white enamel, bins, drawers, shelves, etc.; large screen porch.

TWO LARGE AIRY BEDROOMS, daintily tinted and decorated, having large, ventilated closets; bathroom modern in all details.

NOW WE ARE GOING TO SELL THIS MODERN BUNGALOW, AND YOU WILL MISS A BIG BARGAIN IF YOU DON'T SEE IT.

Open for inspection Tuesday, Wednesday and Thursday from 10 a.m. to 4:30 p.m.

Take Western ave. car and get off at Santa Monica st., walk east one block.

J. H. MOSHIER,

Home 60155. Sunset Main 537.

FOR SALE—

VERY ATTRACTIVE 5-ROOM BUNGALOW

537 N. ST. ANDREWS PLACE.

EAST FRONT. WILSHIRE DISTRICT.

MUST SELL—MAKE YOUR OWN TERMS.

(It Pays to Tell the Truth.)

BRAND NEW, NEVER OCCUPIED, SUBSTANTIALLY BUILT, VERY CLASSY IN DESIGN.

FROM A BROAD CEMENT PORCH one enters a living-room of rare beauty, 14x24; well lighted with a series of casement windows; an artistic broad open fireplace, expensive wall covering, hammered brass electric lighting fixtures.

BUTTRESSES EXTENDING FROM EITHER SIDE, with built-in bookcases separate this room from dining-room with tastefully designed buffet, tapestry, center dome and side lights.

KITCHEN FINISHED IN WHITE ENAMEL, and replete with every convenience the wife could ask for, screen porch with wash trays and broom closet.

TWO LARGE BRIGHT PRETTY DECORATED bedrooms, with four casement windows in each; spacious closets and dainty lighting fixtures; hardwood floors throughout; bathroom fully equipped with best exposed plumbing, linoleum on kitchen and bathroom floors.

THE LOT IS NICELY IMPROVED, LAWN, TREES, BROAD CEMENT WALKS.

Salesman will have the house open for inspection Tuesday, Wednesday and Thursday from 10 a.m. to 4:30 p.m.

THE BLACKSHEAR COMPANY.

Southwest corner Melrose and Western ave.

Office phone 59166.
Residence, **Main 7655. F6404.**

We are building the most artistic 5 and room bungalows near the foothills in beaut ful West Hollywood. These houses are com plete in every detail, with nothing whate ever left out. They are built for a class people who are looking for a suburban ho and yet have the advantages of the city.

A school is nearby, good car service a the social features of Hollywood cannot excelled. The trend of building is westward property is advancing rapidly, and it will be very long before the choice foothill pr erty is gone.

Prices are reasonable, ranging from $2?00 $4000. Small payment down; balance li rent. Come in and talk the matter over w us, or take the Hollywood car, get off Gardner and walk one block north to Paci avenue.

THE INVESTMENT BUILDING COMPAN
1008 W. P. Story Bldg.
F3175; Broadway 4875.

FOR SALE—

—LOOK—
—SNAP—

4 large rooms, bath, screen porch, op plumbing, buffet, cabinet kitchen with coo bins, drawers and cupboards, hot and co water. Lot 50x172. All street work in. G and electricity, fixtures in.

$1875—$300 cash

$20 per month, including interest,

3 blocks from 5c car and 20 minutes from and Main. Hurry if you want this. See

W. E. JONES
with
JANSS INVESTMENT COMPANY,
320 Pacific Electric Bldg.
Home 10345. 6th & Main Sts. Broadway 2

FOR SALE—

JUST ONE LEFT

—$1050—
$50 cash, $15 a month,
Including interest.

This bungalow is brand new, plastered, nice rooms, porcelain sink and water kitchen; cement walks, big level lot. Th blocks off yellow car. This place is wo $300 more than I am asking for it.

Take a Stephenson ave. car at 7th and M or Spring and go to Stephenson & India and see

F. W. BLAKE.
Home 41524.

FOR SALE—

—$2100—
MODERN 5 ROOM BUNGALOW
$100 CASH
$25 MONTH, INCLUDING INTEREST.

Right on 5c car line, 20 minutes out fr Main street, on East side, 5 rooms and ba Lot 50x150. Cement walks and curbs. G school and stores. This is a good buy someone wanting a good substantial mod ate-priced home. It will increase in va $200 in a year.

Take an East First-st. car to end of li Blanchard and Gage sts., and see

F. M. BARKER.
Home 41466.

FOR SALE—

BARGAIN LIST.

3 rooms, cloth and paper..............
3 rooms plastered, large lot..........
4 rooms plastered, lot 50x150.........
4 rooms plastered, screen porch, lot 50x170.
4 rooms plastered, bathrooms, screen porch, buffet, cabinet kitchen, book cases, etc., lot 50x172, fenced........
5 rooms and bath, strictly modern.....

These houses are all near 5c car line. Cl to school, stores and churches. Come in a talk it over. Terms like rent.

P. A. HANNIGAN,
with
JANSS INVESTMENT COMPANY,
320 Pacific Electric Bldg.
Home 10345. 6th & Main Sts. Broadway 2

FOR SALE—

SMALL CHICKEN PLACE
—$1275—

$50 cash, $15 per month including intere
A small flock of chickens would soon for this dandy little home. This place new. Has four nice plastered rooms, b room, screen porch, lot 50x170. Gas, wa etc. Two blocks off yellow car line.

W. J. FABLING,
with
JANSS INVESTMENT COMPANY,
320 Pacific Electric Bldg.
Home 10345. 6th and Main. Bdwy. 2

FOR SALE — WEST ADAMS HEIGH

LOT $1000 BELOW MARKET VALUE.

One block from West Adams on 4th a beautiful lot 125 feet frontage, improved w large shade trees and palms, in the heart the finest residence section of Los Angel Absolutely the biggest bargain in this sect for an investment or a fine home site this can't be beat; terms. See my agents, T. BOLTON, 2601 W. Adams. Phone West or 71699, or write WM. PARIS, Woodw Hotel.

FOR SALE—BARGAIN, $3350, $100 DOW $25 per month, new modern 6-room bung low, oak floors, beamed ceilings, pressed br mantel. Fine electric fixtures, bookcase, w ing desk; fine buffet; cabinet kitchen, h plumbing, large porch. Large lot, fenc good neighborhood. Call at 1349 WEST PLACE or Phone West 3631.

FOR SALE—OR EXCHANGE—14-ROOM MO ern most beautiful home on West Ada close in, really worth $50,000, at a barga Will take 4 or 5 smaller houses and so cash. Also a bargain in 7 lots, corner and San Pedro sts., clean side (near shops.) Telephone OWNER, F3473.

FOR SALE—2 5-ROOM AND 1 6-ROOM BU galows in the southwest, hardwood flo throughout, modern in every respect; pri are $3200 and $3300; 10 per cent. cash, cent. a month. Commission to agents. CONTRACTOR, 4134½ S. Hill. Main 4550, F

FOR SALE—
6-room bungalow, built by two Germ boys, for their mother. She has failed come; will be sold at snap price; finest buy the southwest part of city, easy terms. L. MILLER & CO., 324 W. 6th.

FOR SALE—$7000, 8-ROOM 1½ STORY BU galow, nice stone mantel, wall bed, h built, wiring, concrete basement, house piped for furnace; concrete driveways; eve thing modern and complete. Westlake d trict. Phone WEST 1701 or write, N. BAIRD, 2717 Francis ave.

FOR SALE—CRESTWOOD, WESTCHEST Co., N. Y., Harlem road, 31 minutes N York; modern 10-room house, 50x100 lot, ble, fruit; net $7750; very easy terms, or exchange for Southern California fruit fa HUGH T. TREACY, Crestwood, N. Y.

FOR SALE — NEW 5-ROOM BUNGALO $1900. Beautiful location, near Sunset B and 3 car lines; has an income from well rear of lot; size of lot 50x136 feet. Snap up at once. T. WIESENDANGER, A2 Main 2043. Mr. Frye.

FOR SALE—AN EXTRA UP-TO-DA modern bungalow, cement steps and cell gas and electric connections. Fine plumb and cabinet work, half block off yellow c line. Good bargain. Inquire at AMUN SON'S DRUG STORE, 61st and Moneta.

FOR SALE — AT A GREAT BARGAIN, room cottage and lot, beautifully loca and well improved. All kinds of fruit a flowers. $250 cash, balance $2000 at $25 month. 2037 EAGLE ST. Euclid ave. ca

FOR SALE—DESIRABLE RESIDENCE F family wishing to settle, 10-room house, order. Furnace heated, 6 bedrooms; block from Wilshire blvd. Lot 75x130. RAMPART ST.

FOR SALE—MONTH AFTER MONTH, YEA in and year out, The Times prints classified advertisements than all other Angeles papers combined. This is due to prompt results obtained from Times "Liner

FOR SALE—$3300, MODERN STORY A half bungalow, 6 rooms and reception h near new Manual High School. Cash terms. 1041 WEST 43RD ST. half blo west of Vermont ave.

FOR SALE — 7-ROOM NICE MODE bungalow, 2306 West 31st st. Lawn flowers. Price $3750. Easy terms. Owner ing to Mexico. PHONE 77443.

FOR SALE—4-ROOM COTTAGE, FURNI ed or unfurnished; 5 chicken-houses a yards; one block to car line; bargain; inve gate. WEST 3355, HOME 77230.

FOR SALE—BUILD FOR PURCHASER small monthly payments; lots everywhe WINANS-JUDSON CO., 404 Mason Opera 'Phone 10063.

FOR SALE—4-ROOM BUNGALOW, CO pletely furnished, southwest, $500 cash w handle, $50 per month, including interest deferred payment. OWNER, 'Phone 23063.

FOR SALE—[illegible], CLOSE IN, WALKI distance, 5-room cottage and barn; $800 ca and installments. RIGBY, 1052 Temple st.

FOR SALE—

Houses.

...OR SALE—PARTICULARLY ATTRACTIVE and convenient 7-room bungalow with large ...eping porch, having built-in bed and con...ed with lavatory and dressing room. Den, ...ing-room and dining-room handsomely pan...ed and artistic beamed ceilings. Den opens ...om front porch and has numerous built in ...atures; living-room is 16x21 with copper ...e mantel and seat, is separated from din...g-room by movable buttresses, buffet is a ...auty, 16 feet wide with art glass decora...on, contains china cabinet and many new ...eas, cloak room off living room, has built hall tree, umbrella rack, etc. Bedrooms and ...osets are extra large with wardrobe mirror ...ors and triplicate mirrors; large plate ...ass windows; fixtures especially de...gned and in keeping with details. Kitch... is finished in white enamel and has every ...ilt-in feature including sanitary sink, break...st room is extremely pretty with buffet and ...rench windows leading on to pergola porch, ...12; splendid bath with full length plate mir...r, screen porch contains 2 laundry trays and ...uipped for percolater. Large basement with ...rnace and Ruud heater, front Arizona sand ...one porch and pergola, garage 16x18, cement ...oor. Located near New Manual Art High ...hool and Exposition Park. Price $5600, equal ... any $7000 home. ... NORMANDIE AVE. ...one owner, West 45..

...OR SALE—

$3500.

5-ROOM HOUSE.

$300 CASH—BALANCE MONTHLY.

...undreds of people in Los Angeles are look...g for a home on the high ground, close to ...e city and away from fogs and dampness. ...e have built five of them and four were ...ld as fast as completed, the fifth is now ...ady for sale. There are many reasons why ...ese houses sold so rapidly. They are the ...st of the many homes we intend to build ...re and for that reason we sold them $500 ...low value. To see them is to want one; ...ge living-room, 14x.. ft., sleeping porch, ...s, electricity, hardwood floors in every ...m. Don't fail to see this house, but act ...once, as this house will be sold in the ...xt few days. Take Griffin ave. car go... north on Spring st. and get off at Ave. ... Get acquainted with this beautiful sec...n of Los Angeles; thousands of dollars ...ing spent here for improvements, magnifi...nt homes going up all about us. Agent ...re every day. 5c fare, only twenty min...s from center of city.

...R SALE—

SLAUGHTERED.

ANOTHER BIG REDUCTION.

OWNER JUST MUST SELL.

SO IT GOES AT

$6700—ONLY—$6700.

...ess pretentious and less desirable homes are ...ling for thousands more. The place has been ...d at $8500, but the owner must sell and has ...thorized us to cut .. to $6700. ...t is a beautiful, modern home, located on a ...htly corner in a choice district in the ...pular southwest. 8 large rooms convenient... arranged; hardwood floors throughout; 3 ...ne porches; furnace and everything com...te. ...ot 56x135; lawn, trees, flowers, shrubbery ...d a good garage adorn the premises. Be ...ck.

...M. HOLLINGSWORTH & CO., 1105 Story.

...R SALE—

A BEAUTIFUL BUNGALOW.

COMPLETE $..50—$200 CASH.

BALANCE LIKE RENT.

...new modern five-room bungalow, located in ... prettiest part of picturesque Highland ...rk, on yellow car line. Above the fog and ...d, damp nights. This pretty artistic bun...ow contains all of the very latest features, ...h as cement veranda and steps, oak floors, ...med ceilings, paneled walls, built-in buf... and bookcases, handsome lighting fixtures, ...t of plumbing including laundry trays. ...rkmanship and finish are equal to a $5000 ...ne. Sacrifice price $..150; $200 cash, balance ... rent.

"It Pays to See Us."

EDWARDS & WILDEY COMPANY,

...in 9307. 232 Laughlin Bldg. Home 10767.

...R SALE—

$3..0.

5-ROOM BUNGALOWS.

...have some beautiful lots located in the ...thwest, three car lines, gas and electricity, which I will build you a beautiful five six-room bungalow on a payment of $100 ...n, balance small monthly payments. ... you can't find a house to suit you, come ...ee me and I will get up your plan and ...d to suit you. ... have one or two houses left which are ... completed, and which I will sell on ... above-mentioned payment.

H. L. BLAKE,

142 S. Spring st.

...ome 10685. Phones. Main 6661.

...R SALE—

...ne of the real fine homes of Los Angeles ... been put in my hands for sale. I will ...w the place to any responsible person look... for a large, high-grade residence, with ...utiful grounds. ...verything modern and location the best. ...er would consider some trade.

LAWRENCE B. BURCK,

142 S. Spring st.

...ain 6661. Phones Home 10685.

...R SALE—IN THE BEAUTIFUL FOOT...ills, a new up-to-date 6-room bungalow, ...dwood floors, beamed ceilings, paneled ...ls, writing desk and bookcase, buffet, ...inet kitchen, cooler, linen closet in bath...m; first-class plumbing, rock face brick ...ntel, hot and cold water, gas, street work ...in; large lot, half a block from the car ...; come and see this before you buy; $300 under value; will sell on easy terms ... rent. PHELPS-SHANNON INV. CO., ... Eagle Rock ave. Phone East 565.

...SALE—OR EXCHANGE—

WILSHIRE REGION.

...oms. 4 bedrooms. ...w modern house, on fine high corner with ... lawn, 1 block from street car. ...tificial stone and cement porch, plate glass ... art glass windows, hardwood floors ...out, piped for furnace, built-in features, ...led plate mirror door, cabinet kitchen, 2 ...n trays, 2 toilets.

A bargain.

Telephone owner, 56364; WEST 5779.

...SALE—NEW 7-ROOM BUNGALOW, ...one and cement veranda, stone mantel, ...ace, brass disappearing bed, hardwood ...rs throughout; beam ceilings, bookcases, ...ing desk, buffet, beautiful fixtures, den, ...ng-room, breakfast-room, leatherette and ...orated; hot water heater, laundry trays ...ent cellar, garage; beautifully furnished ...ughout, leather furniture, dining-room ...y English; cut glass, etc.; price $5750. ... W. 45TH ST.

...SALE—BY OWNER, $500 CASH, BAL...ce like rent, just completed, 2 bunga..., 1035 W. 49th st., and 1234 W. 50th, ... Vermont Square; hardwood floors ...ughout, disappearing beds, writing desk, ...e mantel, walls beautifully decorated, ...stic Dutch breakfast-room, furnace, ...t sell; take 48th st. car to Vermont ave. ...sure to go south to 49th st. SOUTH ... 29667.

...SALE—

PRICE $4500.

CASH $750.

BALANCE MONTHLY PAYMENTS.

...rthwest corner near Vermont and 24th ... on paved street; lot 40x140, improved ... a 6-room 2-story residence; here is ...ick-up.

... C. COHN CO., Sole Agents, 338 Byrne

...SALE— ..., balance $20 per month for a good 4-... plastered house on lot containing nearly ...f acre of ground. Close in, near three ...lines, toward Hollywood. Lot east front, ...level. Stop paying rent, raise chickens.

...AMBROSE L. HAMELL COMPANY,

629 W. P. Story Bldg.,

...5567. Corner 6th and Broadway.

...SALE — $7500; MODERN 7-ROOM ...use, reception hall, mantel, beamed ...ngs, hardwood floors throughout; four ...rooms, steam and electric heated, ele... fixtures, garage, cellar, also sleeping ...h, very close in southwest, this place ...asily worth $9000; will sacrifice for ..., Owner, MAIN 886; No agents.

...SALE—HAVE TWO NEW MODERN ...ngalows for sale, exchange or sell on ..., also A1 proposition at Tropico, lot ...255; fenced, fruit trees, fine place for ...ken ranch; modern house, $2200; terms; ...and 15-acre orange tracts, at Ontario, ...ing. See HERSHEY for these and others, ...Lankershim Bldg.

...SALE— ...st have money at once; new 8-room ...ory house, tile bath, hardwood floors ...ughout.

...ORMER PRICE $7500; WILL TAKE ...0 THIS WEEK.

...NE 10701. BROADWAY 2121.

No Agents.

...SALE—MUST SELL BEFORE THURS..., MY NEW STRICTLY MODERN ...GALOW, NICELY FURNISHED, NEAR ...VERSITY CAR, WORTH $3000. TAKE ...T OFFER FOR MY EQUITY, REMAIND... EASY. MY AGENT IS W. D. FRANK... 238 BRADBURY BLDG., 3RD AND ...ADWAY.

...SALE— ...nted—If you have a clear lot and a ... amount of money we will build you a ... bungalow to suit your own ideas which ... enable you to sell out at a good profit. ...charge for plans. CARUTHERS BUILD... COMPANY, 407 Delta Bldg.

...SALE — 8-ROOM HOUSE, MODERN, ...h all up-to-date fixtures, including fur... large basement, garage, etc.; one of the ... arranged and best constructed houses in ... Wilshire district, 3 bedrooms, 2 screen ...nes, etc. Price $7500, part cash. See ...ER, 714 Irolo st. Home 53156.

...SALE—A SMALL BOARDING-HOUSE ...ing good business, a beautiful location; ... particulars telephone HOME PHONE ...

FOR SALE— BY OWNER.

The two most attractive 7-room bungalows in the swell West Adams-Arlington Heights district, being undoubtedly the most unique, artistic and desirable houses of their class in the city. Beautiful east front lots, with garages. Best location in Los Angeles. Houses ready for occupancy. Waste no more time chasing rainbows, as these homes should satisfy anybody. Prices and terms the lowest possible for such property. Come and see H. E. SMITH, owner, at the property, 2207 Third ave.

FOR SALE—

FURNISHED BUNGALOW.

If you are a judge of values, posted on localities and desire a handsomely, completely furnished bungalow of six large rooms and bath, come and make me an offer on 2552 West 18th st. North front, cobblestone porch, fine yard, trees, flowers, etc. Fine location, delightful Arlington Heights, high ground. Brass bedsteads, Oriental rugs, altogether an ideal bungalow home. Owner at house daily from 11 to 3. Washington-Rimpau or West 16th car to Arlington.

FOR SALE—

A

SNAP

BUNGALOW.

8 rooms, located southwest, all improvements, including furnace, and on fine corner lot 56x150 to alley. Fine lawn, flowers and garden, barn, chicken house and corrals, close to school; also all furniture and piano of the very best; everything new, only used short time, cost more than $10,000, and will sacrifice for $8300, small payment down, balance monthly. Owner going abroad. If you want a bargain look this over before you buy.

SEE F. B. BAER, 715 STORY BLDG.

FOR SALE—BY THE OWNERS.

HOUSES, COTTAGES AND BUNGALOWS.

LARGEST SELECTION IN THE CITY.

SAVE AGENT'S COMMISSION.

HOME BUYER'S DIRECTORY FREE.

Gives description, location, owner's address.

CALIFORNIA HOME ADVERTISING BUREAU, 330 CITIZENS' NAT. BANK BLDG., Third and Main sts.

FOR SALE—HIGHLAND PARK.

2-STORY, 8-ROOM MODERN HOUSE. BATH, 2 TOILETS. FURNACE, HOT AND COLD WATER, 2 FIREPLACES, GAS AND ELECTRIC LIGHT. LOT 70 FT. FRONT, 50 FT. REAR, 150 FT. DEEP. SEE OWNER, 161 E. AVE. 57, OR 1121 STORY BLDG.

FOR SALE—COMPELLED TO SELL MY 20-room flats; lot 50x150; valued $10,000; let $3000 remain 2 years; also have a modern 5-room cottage, valued $3000; let $1200 stand. I own both these properties and must raise cash quick; see me and make offer on one or both properties. Address J, box 61, TIMES OFFICE.

FOR SALE—THREE OF FINEST NEW BUNGALOWS in N. Wilshire district, 208, 314 and 320 N. Cahuenga Blvd., prices $3400 to $3900, easy payments or discount for 1-3 cash; usual commission to agents. Lawns, fences, gas, fine street work. Take Western ave. car to Barrow st., walk 2 blocks east. Phone TEMPLE 429. W. Veeder, owner, 208 N. Cahuenga Blvd.

FOR SALE — $7500; MODERN, 7-ROOM house, Vermont ave., close to Jefferson st., lot 52x140 to alley, lot alone worth the price asked; only $6750. WM. H. VATCHER, 310 Security Bldg. Main 8172. F3156.

FOR SALE—8-ROOM HOUSE, MODERN, with all up-to-date fixtures, including furnace, large basement, garage, etc., one of the best arranged and best constructed houses in the Wilshire district, 3 bedrooms, 2 screen porches, etc., price $7500, part cash. See OWNER, 714 Irolo st. Home 53156.

FOR SALE—BY OWNER, LARGE RESIDENCE, suitable for fashionable boarding-house, $3000 below market value; situated on corner in one of the most exclusive parts of southwest section; beautiful grounds and large garage. Telephone 71383.

FOR SALE—A SNAP; CLOSE IN, GOING East, will sell my modern 5-room bungalow, with all improvements, completely furnished, fine new furniture, everything complete, with or without furniture, price with furniture, $2400; cash or terms. 321 S. PECAN ST.

FOR SALE—$300 DOWN WILL BUY Attractive 5-room modern bungalow, southwest, hardwood floors, paneled walls, beamed ceilings; lawn, flowers, sheds, fence, garden, chicken yard; improved streets, cement walks, gas, electricity. OWNER, F6011.

FOR SALE—BEST BARGAIN ON 15TH ST. 5-room modern, best improved, fruits, flowers, conservatory, trade for lot, small cash payment, balance to suit. Address W, box 54, TIMES OFFICE.

FOR SALE—GIVEN AWAY, 5-ROOM COTTAGE, hard finished, good plumbing, lot 45 x125, all I ask is $1000 for the lot and throw in a $1250 house. Come and be shown the best bargain in the city. G. W. YOUNGBLOOD, 414 S. Hill.

FOR SALE — BEAUTIFUL VERMONT Square home, 7 rooms, every modern convenience, close cars, worth $4000, $3300 takes it; terms. SCOTT, 5400 Vermont ave. South 610.

FOR SALE—

At a sacrifice, must raise $20,000 immediately; 8-room 2-story new house, in Wilshire district. FORMER PRICE $7000; WILL TAKE $5950. This is a bargain.

PHONE 10701. BROADWAY 2121.

No Agents.

FOR SALE—A BEAUTIFUL NEW MODERN 6-room bungalow, 139 Mariposa ave., Wilshire district, near 2 car lines. Built by day labor. East front lot, large cement porch, beamed ceilings; hardwood floors, built-in buffet, fireplace, large white enamel cabinet kitchen, terms reasonable.

FOR SALE—7-ROOM BUNGALOW, NEW, 15 minutes from First and Main; all modern improvements; you need not have a cent to buy this fine home, you can borrow first payment and have long time on balance. Price $6000; $3000 cash, balance long time. Address W, box 78, TIMES OFFICE.

FOR SALE—BY THE OWNER, A NICE modern 5-room house, completed, location southwest; for further information write R.F.D. box 73, Sunset blvd and Hay ave., Hollywood.

CONTRACTORS—

and Builders.

WE BUILD DIRECT FROM OUR OWN lumber yard at first cost.
2 rooms, $75 to $4100; 4 rooms, $200.
5 and 6 rooms, modern, $650 to $1200.
See our plans, $1300 to $2500.
We lower all bids, city or country.
Complete free drafting department.
P. J. LEAVER & CO., Contractors, 218-19 San Fernando Bldg., S.E. corner 4th and Main sts. A1487, Main 2748.

OUR WORLD-FAMOUS BUNGALOW PLANS are used all over the United States.
$10 a set, with specifications.
We will loan the money to build any one of these if your lot is free.
MATTHEWS & MATTHEWS,
329 Douglas Bldg., corner Second and Spring.

SEE ANGELUS DRAFTING COMPANY for plans and specifications of bungalows, two story residences, flats, apartments, etc. 217 SAN FERNANDO BLDG., A1487, Main 2748.

WANTED — CONTRACTS FOR PAPER hanging, painting, tinting and repairing; best work, right prices. W. A. GOODWIN, 2956 La Salle. Phone West 537.

WANTED—BRICK WORK, PLUMBING AND electricity. Most reasonable in town. Any size job. Call MAIN 5026 or 41386 at night.

FOR SALE—

City Lots and Lands.

FOR SALE—A BARGAIN, LOT 40x120 TO an alley, Emmet near Concord st., Boyle Heights, H. MISCHO, 1337 W. Washington. Phone West 3946.

FOR SALE—HAVE YOU SEEN BEAUTIFUL St. Albans Lake Place? Ask I. H. PRESTON, Trustee, about it. Phone A1109; Main 1109. 616 Laughlin Bldg.

FOR SALE—$1800, LOT SACRIFICE. 44TH, ON FIGUEROA, $1200. ALEXANDER, 530 Central Bldg. 6th & Main

FOR SALE—$1000 LOT AT $600 SACRIFICE High, Garvanza, magnificent view, near car ALEXANDER, 530 Central Bldg. 6th & Main

FOR SALE—$575; LOT READY TO BUILD on, Moneta ave. line. See WILSON, care The McCarthy Co., branch office, corner Florence and Moneta aves. 'Phone South 1140.

FOR SALE—$1300; LOT 50x151, NORTH OF Washington on Crenshaw blvd. See MR. SPRAGUE, N.W. corner Washington and Crenshaw blvd. Home 73723.

FOR SALE—BY OWNER, BIG SACRIFICE Choice lot on Fifth ave., between Washington and W. 21st st., Arlington Heights; best offer around $1500 takes it. See OWNER, 316-18 Laughlin Bldg. or Phone A1631.

FOR SALE—$2000 BUYS A 50-FOOT BUSIness lot on Temple street, not too far out; a positive sacrifice. RIGBY, 1052 Temple.

FOR SALE—$1600, EAST FRONT LOT ON Crenshaw, near Washington. See MR. SPRAGUE, N.W. corner Washington and Crenshaw blvd., Home 73723.

FOR SALE — BEVERLY HILLS PROPERTY. CADWALADER BROS., 403 Consolidated Realty Bldg. F2363. Bdwy. 2564.

FOR SALE—

RAMONA ACRES

$750 PER ACRE AND UP.

EASY TERMS.

GAS AND WATER.

15 MINUTES RIDE 1ST AND MAIN.

ONLY A FEW MORE

OF THOSE CHOICE ACRES LEFT.

IDEAL PLACE

FOR A COUNTRY HOME.

ALL CITY CONVENIENCES.

CEMENT WALKS AND CURBS.

$35,000 SCHOOL BUILDING.

ACT TODAY.

TOMORROW MAY BE TOO LATE.

HOW TO GET THERE

TAKE CAR MARKED "COVINA LINE" IN THE PACIFIC ELECTRIC BUILDING OR ANYWHERE ON MAIN ST. TO FIRST AND GET OFF AT GARFIELD AVE. SALES MAN WILL MEET YOU THERE WITH CARRIAGE TO SHOW THE PROPERTY OR COME TO THIS OFFICE FOR FREE TRANSPORTATION. OUR TRACT AGENT IS ON THE PROPERTY FROM 9:50 A.M. UNTIL ARRIVAL OF CAR LEAVING THE CITY AT 3:20 P.M.

BANKS & FABLING,

SELLING AGENTS,

JANSS INVESTMENT COMPANY,

320 PACIFIC ELECTRIC BLDG.

SIXTH AND MAIN STS.

HOME 10345. BDWY. 2468.

FOR SALE—

GRAND OPPORTUNITY.

FOR A BUILDER.

In a Rapidly Developing Section Of the Close-in Southwest.

Where "Good Houses" Can be Sold.

As Rapidly as Completed.

We make you a proposition on which you can virtually build and "Take Your Profit" on other people's money. Merely for the sake of improving and developing our new tract at "39th and Western" we make this exceptional proposition:

Pay Us Only About $250,

On, say, an $850 lot (actually worth $1000;) then we'll give you a CLEAR DEED so that you can borrow the full amount to build. This property has such a Firm Value that we're willing to take back Trust Deed, payable at only $15 per month. The only restriction that we place on this Certainly Most Liberal Offer is that buyer must build at least a $2000 house, IMMEDIATELY. WE CAN SHOW YOU that there is absolutely no question about your being able to sell your place, if you desire, on completion. If you wish to take advantage of this exceptional offer,

YOU MUST ACT AT ONCE.

As we will sell only two or three more lots on these terms; we now have close on to Twenty Houses built and contracted for. REMEMBER, this property is CLOSE IN, has PAVED STREETS, GAS, ELECTRICITY, WIDE CEMENT WALKS, PARKINGS, CEMENT GUTTERS, CITY WATER, EVERYTHING, EVERYTHING. And magnificent building sites for only $775, $825, $850, $900, on these really Wonderful Terms to Responsible Builders.

Call at Downtown Office, mornings, or take 29th st. branch of University Yellow Car Line on Spring st., direct to branch office at end of line, afternoons only.

VICTOR G. KLEINBERGER CO.,

Exclusive Selling Agents,

332-333 H. W. Hellman Bldg.

FOR SALE—

SEE

THIS

BEST LOW-PRICED LOTS IN OR AROUND LOS ANGELES.

On high ground, level, no fill; fine views, near car line, with first-class 5c car service.

We are commissioned to sell thirty (30) of these choice lots at prices ranging from Six Hundred Dollars up.

A splendid purchase for investment or for improvement.

ONLY $100 CASH, BALANCE $10 PER MONTH.

This is a rare opportunity to purchase good lots at low prices, on liberal terms. Do not neglect this offer.

See us at once as these lots must be sold immediately, hence the unusual inducements.

EDWARD D. SILENT & CO.,

408-10 S. Hill St.

Home 10695. Sunset Main 695.

FOR SALE—

SAVE $10.

AND GET

$20 FOR IT.

I guess you can save $10 a month; maybe you are doing that now and putting the money in the bank; but at 3 per cent. it will take more than 23 years for your money to double; 23 years is a long time to wait; I know a better way to handle your money; invest in an acre at Somerset, that thriving, growing, prosperous suburban place, where there are only a few acres left, and where you can buy your big lot at $10 cash and $10 monthly. For every $10 you put in you will get a $20 return in a comparatively short time. And you will have lived in a delightful place, where you can raise all your vegetables and poultry; where your children will have the benefit of plenty of fresh wholesome air; it's only 30 minutes from here by trolley. Excursions every hour daily and up to 2 p.m. Sundays. Come in and learn about Somerset.

EMIL FIRTH,

319 W. 4th st., bet. Broadway and Hill.

"You're Safe at Firth's".

Home A8105. Main 2543.

FOR SALE—

LOTS.

LOTS.

A SACRIFICE.

A SACRIFICE.

WE GUARANTEE the following lots to be several hundred dollars below any surrounding values.

Lot on Mountain View avenue, Wilshire section,

PRICE $850.

Surrounding lots priced from $1200 to $2000.

Three lots, La Mirada street, Hollywood section. Total 150x150. Improved in rear with good bungalow barn, arranged for living purposes. Several variety trees and fruits.

PRICE $3000 FOR ALL.

REMEMBER.

Exchanges our specialty.

We only handle sales on business property. We therefore will not submit any other properties for sale unless the price is a sacrifice, far below actual values.

SEE LUNDEEN FOR HOMES COMPANY,

232-233 Central Bldg.,

Sixth and Main sts.

FOR SALE—

FLOOD'S ACRE GARDENS.

Here is your chance to get an ideal home site; with enough good rich land to make a living on; this tract has just been opened up; it is located three-quarters of a mile from the city limits, near the Pasadena car line, twenty minutes' ride from Fourth and Main sts., with 6 cents car fare; we are offering these acres at a very low price; from $1000 up, the price that lots in the same locality will sell for soon; you can pay for the land in a year or so; raising chickens. Act quick and come to see us at once, they are going fast. Can give you good easy terms if you so desire.

FLOOD & BAYLESS,

511 O. T. Johnson Bldg.

Home Phone F4017.

FOR SALE—I HAVE SEVERAL LOTS aggregating about 1¼ acres in extent, on elevated ground, in center of most exclusive residence district, and within short distance of one of those charming residence squares; it is nearly square in form, its surface is level, and three feet above sidewalks, which are of cement, bordering it on three sides; and it is the only tract of equal dimensions remaining unoccupied, so well adapted for a handsome residence; it has frontages to east, west and north; circumstances prevent carrying out original plans for improvement, and compel its sale; I will be pleased to show it to any person prepared to purchase at price well under market. Address W, box 72, TIMES OFFICE.

FOR SALE—FINE LOT, JUST OFF WEST Adams, high ground. Choicest residence section. Reasonable terms. HOME 51208.

FOR SALE—$600, FINE LOT 50x150, FACING Temple street car line, Dayton Heights. Easy terms. RIGBY 1052 Temple St.

FOR SALE—$650, LOT 50x250; Arlington Heights. See MR. SPRAGUE, N.W. corner Crenshaw Blvd. and Washington st. Home 73723.

FOR SALE—LOT.

A SNAP IN THE

WILSHIRE DISTRICT.

MANHATTAN PLACE, BETWEEN 3RD AND 4TH, BEAUTIFUL 60x150-FT. LOT FOR $2600, SEVERAL HUNDRED DOLLARS UNDER VALUE.

SEE MR. KINK,

MINES & FARISH,

353 S. HILL STREET.

FOR SALE—

CLOSE-IN LOTS

$250 to $1300. 20 minutes out on 5c car line. 10 per cent. down, $10 per month. They will soon be gone. See me now.

W. E. JONES,

with

JANSS INVESTMENT COMPANY,

320 Pacific Electric Bldg.

Home 10345. 6th and Main. Bdwy. 2468.

FOR SALE—CENTER HEIGHTS TERRACE

A new subdivision, in the very center of Los Angeles city. Mr. Business man, would you not do it, if you could buy for $1500 a very fine residence lot, high, sightly, on car line, and build your home in the very center; in the beautiful west portion on Westlake car line; walking distance; no more depending on and waiting for overcrowded street cars; all street improvements and sewering done. To select your lot call on MR. BEAMAN, room 311, 207 S. Broadway, Main 2043. A2043.

FOR SALE—

DO IT NOW.

GET ONE ACRE

AT LEAST

PANAMA ACRES.

OF COURSE.

$600 an acre, easy terms, 2 car lines; artesian water; just west of Athens, on the hill; in line of greatest growth of city; southwest naturally. Take Strawberry Park car to Athens, and Mr. Belton will show you in auto; or get map and particulars of McGrath, with

STRONG & DICKINSON,

147 S. Broadway.

Main 1273. 60195.

FOR SALE—

SOUTHWEST.

FINE LOT, $725.

An excellent lot, near 39th and Arlington sts., fronting on graded and oiled street, with cement walks and curbs, trees and palms in the parkings; level and in a most rapidly growing district, commanding superb view of the mountains; this lot is cheap at $725, and the terms are only $25 cash and $13 monthly.

EMIL FIRTH,

319 W. 4th st., bet. Broadway and Hill.

"You're Safe at Firth's."

Home A18105. Main 2543.

FOR SALE—

LAND FOR CHICKENS.

100x170; $850, $50 cash, $15 per month; good soil; 2 blocks from 5c yellow car line and 20 minutes from Seventh and Main sts.

1-acre lot, $1200; 1 block from car; same terms; 3-room plastered house on lot 100x150, $1075, $50 cash and $15 per month, including interest. Water and gas in street on all these. When these are sold you can't duplicate them in this neighborhood. Act quickly, as cheap property in Los Angeles is getting scarce.

W. E. JONES,

with

JANSS INVESTMENT COMPANY,

320 Pacific Electric Bldg.

Home 10345. Sixth and Main. Bdwy. 2468.

FOR SALE—

WILSHIRE DISTRICT.

Just completed, three of the most attractive bungalows ever offered in the Wilshire district, at the remarkable price of

$4150 each.

These bungalows are absolutely worth $4800, but for special reasons and in order to close up the business of the builders, they have been placed in our hands at the above figures.

Remember, oak floors throughout, finest of fixtures, wall paper, etc.

TERMS, $400 DOWN.

For further particulars, see selling agents,

THE LAWRENCE B. BURCK COMPANY,

142 S. Spring st.

Main 6661. 'Phones. Home 10685.

FOR SALE—

CHOICE BUILDING LOTS

$400 TO $650 EACH—$10 CASH

—$10 PER MONTH.

These lots have cement walks and curbs, gas, electricity and water. All near or on yellow car line.

W. J. FABLING,

with

JANSS INVESTMENT COMPANY,

320 Pacific Electric Bldg.

Home 10345. 6th and Main. Bdwy. 2468.

FOR SALE—

LARGE LEVEL LOT

—$650—

$15 CASH, $10 PER MONTH.

Sidewalks, curbs, gas, electricity, water, street work done, 20 minutes out, 5c car fare. Fine neighborhood, beautiful view. Close to car, school, stores and churches. Would make a beautiful home site. Take an East First St. car to end of line, Blanchard and Gage Sts. and see

F. M. BARKER.

Home 41456.

FOR SALE—

BEST BARGAIN.

72x300 LOT, $350.

A fine, big, level lot, 72 feet wide and 300 feet deep, only 17 minutes away on the best car line out of Los Angeles. Good soil that will raise a fine garden and will make an excellent place for chickens. Abundant water is furnished free from large steel mains. I'll sell it for only $350, on terms of $10 cash and $10 monthly. It is level, clean, healthful and homelike. In short, it is GOOD and CHEAP. Now, if you went to see this property and found it was exactly as represented, wouldn't you concede that it is the best offering on this page today? I invite you to put it to the test. Come and see me about it.

EMIL FIRTH,

319 W. Fourth st., bet. Broadway and Hill.

"You're Safe at Firth's."

Home A8105. Main 2543.

FOR SALE—

WILSHIRE LOTS.

50x120, Normandie near Third.
(Fine bungalow lot, lies high.)
60x170, Wilton near Fourth.
(100-ft. st.; choice surroundings, fine view.
65x150, Mariposa near Fourth.
(Adjoining $20,000 corner, one of the highest points in Wilshire region.)

SPECIAL BARGAIN.

IN ONE OF THESE LOTS.

TELEPHONE OWNER. 56364 WEST 5779.

FOR SALE—

ABSOLUTELY THE BEST BUYS IN ARLINGTON HEIGHTS.

$1475—On 5th Ave., between Washington and West 21st st., fine surroundings and above grade. Choice bungalow site.

$1600—On 7th Ave., near West 25th st., only one block from West Adams st. 50x150 feet.

$1675—On 5th Ave., near Pico st., 50x150.

PITTSBURG REAL ESTATE CO.,

Sole Agents,

216-18 Laughlin Bldg. Main 8855, A1631.

FOR SALE—

$600.

PER

PANAMA ACRES,

GET BUSY, See

McGRATH, with

STRONG & DICKINSON,

N. B.—Just outside city limits, close to Athens, on the Hill; 2 car lines and artesian water piped.

Main 1273. 60195.

FOR SALE—BY OWNER.

WEST ADAMS-ARLINGTON HEIGHTS BARGAINS.

Fifteen choice lots scattered throughout this swell district, all at bargain prices, ranging from $1500 to $2500 each. Let me show you.

H. E. SMITH, owner,

Phones West 3140. 2207 Third ave.

FOR SALE—$1750.

The cheapest high-grade lots in the Wilshire blvd. district. Let me show you.

F. SALATHE, Jr., corner Fifth and Wilson Place, 10 a.m. to 4 p.m. (Or write care 201 N. Broadway.)

FOR SALE — IMPORTUNATE CREDITORS demand that every lot in beautiful St. Albans Lake Place be sold at once, I can make terms, but must sell. Yours for business. I. H. PRESTON, Trustee, 616 Laughlin Bldg.

FOR SALE—

GRANDEST BUY OF ALL.

Ardmore ave., 76x150, east front, right near Sixth, highest choicest most elegant in Wilshire; finest spot money can buy. $8000.

ARTHUR W. KINNEY CO.,

A5242. 119 Merchants Trust Bldg. Main 3233

FOR SALE—BY OWNER.

CORNER LOTS, 75x125.

30TH AND ST. ANDREWS, PRICE OF THESE LOTS HAS BEEN $3750; NEED MONEY AT ONCE, $2500, HALF CASH.

A. N. DAVIDSON, 305 SECURITY BLDG.

FOR SALE—

Month after Month, Year in and year out, The Times prints more classified advertisements than all other Los Angeles papers combined. This is due to the prompt results obtained from Times "Liners."

FOR SALE—

ELEGANT RESIDENCE LOT

—$650—

$10 CASH—$7.50 PER MONTH.

Beautiful view of mountains and valley. Street work done, sidewalks, curbs, water, gas, electricity, 1½ blocks off yellow car line, 20 minutes from city, 5c car fare, fine neighborhood.

P. A. HANNIGAN,

with

JANSS INVESTMENT COMPANY,

320 Pacific Electric Bldg.

Home 10345. 6th and Main. Bdwy. 2468.

FOR SALE—OWN A HOME OVERLOOKing mountains, valleys, lake and sea; beautiful St. Alban's Lake Place, gives you all these advantages and more; city water, good car service, good schools, good climate, level lots and best of views; whole tract restricted. The finest lake in Southern California, in view and close at hand; prices low and terms given. I. H. PRESTON, Trustee.

FOR SALE—CHEAPEST BUSINESS LOT, west of Main st., size 85x140. See MR. SPRAGUE, N.W. cor. Washington and Crenshaw blvd. Home 73723.

FOR SALE—

$3000—WILSHIRE DISTRICT.

60x150.

THIS LOT IS ON KINGSLEY NEAR FIFTH ST. CHEAPEST IN DISTRICT.

D. S. DeVAN,

501 BRADBURY BLDG.

FOR SALE—SNAP, $650, LOT 50x155, ON Crenshaw blvd., Arlington Heights, get busy and pick this up. See MR. SPRAGUE, N.W. corner Crenshaw blvd. and Washington st. Home 73723.

FOR SALE—THE CHOICEST LOTS IN ST. Alban's Lake Place, must be sold at once to meet the demands of creditors; this is your opportunity. See I. H. PRESTON, Trustee, 616 Laughlin Bldg.

FOR SALE—$2200, BARGAIN IN CORNER, 53x175; on Washington, absolutely the cheapest corner on the street, be quick. See MR. SPRAGUE, N.W. corner Crenshaw blvd and Washington st. Home 73723.

FOR SALE—FINE CORNER LOT IN HOLlywood for safe cheap for cash. HOME 'PHONE 28598.

FOR SALE—

Acreage for Subdivision.

FOR SALE—

SLAUGHTER

BY OWNERS.

65 ACRES.

1100 FEET ON ELECTRIC LINE.

30 MINUTES FROM 7TH & BROADWAY.

RIPE FOR SUBDIVISION.

BEST AND CHEAPEST CAR LINE.

FRONTAGE NEAR LOS ANGELES.

DON'T DELAY.

DELAYS ARE DANGEROUS.

SEE OWNERS.

60161. 502 STORY BLDG. Main 244.

FOR SALE—

Business Property.

FOR SALE—ONLY $5500 PER FOOT.

SPRING ST., NEAR FOURTH ST.

60x150 TO 20-FT. PAVED ALLEY.

THIS LOT IS STRICTLY THE CREAM OF LOS ANGELES BUSINESS PROPERTY. YOU CAN BUY ON THE EDGES AT LOW PRICES, BUT YOU CAN'T BUY CREAM IN LOS ANGELES AT FAUCET FIGURES. NO TRADE; TERMS 100 PER CENT DOWN, CASH, RIGHT AWAY QUICK.

SEE OWNER,

447 WILCOX BLDG.

FOR SALE—

$550 PER FOOT.

A GREAT BUY.

EAST 4TH STREET,

BETWEEN LOS ANGELES & WALL.

PRICE $550 PR. FOOT.

SURROUNDING PROPERTY HELD AT $1000. YOU CAN'T BEAT THIS FOR INVESTMENT.

ROBERT MARSH CO., sole agents, 140 W. Fifth st. Security Bldg. Phones 10175, Main 5045.

FOR SALE—OR EXCHANGE—

A NEW 30-ROOM BRICK FLAT BUILDING ON S. GRAND AVE., 3 STORIES, MARBLE ENTRANCE; ONE OF THE MOST MODERN FLAT BUILDINGS IN THE CITY ALWAYS RENTED, PAYING 7 PER CENT. NET ON $28,000; WILL TAKE SOME TRADE ON THIS PROPERTY OR WILL ASSUME ON LARGER INCOME PROPERTY CLOSE IN.

SEE MR. KING,

MINES & FARISH,

353 S. HILL ST.

FOR SALE—FINE APARTMENT SITE, 75x 250, fronting on Orange and Ingraham, just west of Figueroa; $60,000; will take $30,000 good income, easy terms for balance.

Here is a good chance for little money. Lot 50x146, adjoining to the southeast corner Vermont and 16th sts. $2500, $1500 cash.

E. R. BROOKS & CO., 347 Douglas Bldg.

FOR SALE—2-STORY FRAME, 8-ROOM house and good barn, 36th and San Julian; cash or terms or exchange for business lot; would assume. Apply H. ZERNELL, owner, Monrovia, Cal. Home phone 65.

FOR SALE—SACRIFICE, $10,000, W. 16TH st. near Grand, worth $12,500; 50 feet, nominal improvements, $5000 cash, balance bank loan 6 per cent. HOME A3629.

FOR SALE—CHEAP, ON EAST 3RD NEAR San Pedro, 25x119½ to alley, improved with 2-story brick building. Telephone A8428.

FOR SALE — WEST 6TH ST., CLOSE-IN apartment site, niece view, no agents. For particulars write M, box 72, TIMES OFFICE.

FOR SALE—

Real Estate Miscellaneous.

FOR SALE — WE HAVE FOR SALE, ON terms, ranches, towns, city and country property in all parts of California. Send for our list, and list your property with us. CLINE-HULL COMPANY, 834 H. W. Hellman Bldg., Los Angeles, Cal.

FOR SALE—IN WILSHIRE DISTRICT, 8-room, 1½-story house; terms or exchange; improved and unimproved alfalfa and beet lands; prices very reasonable. W. Ninth car. 915 KINGSLEY DRIVE.

FOR SALE—OCEAN FRONTS AT HERMOSA Beach, $650; terms. ORRIN RICE, 214 Citizens' Nat'l Bank Bldg. A4465, Bdwy. 1775.

FOR SALE—

Income Property.

FOR SALE—BEST BUY IN LOS ANGELES apartment house, 54 rooms. Corner 51x160, under lease for $175 per month. Beautiful location near Adams and Grand avenue; must sell, need money; price $18,500, $8500 cash, balance mortgage; for further information see OWNER, 156 West 45th st., Phone South 4364.

FOR SALE — HIGH CLASS APARTMENT flats, $115 per month; lot 50x125; 4-flat building. Price $15,000, terms. Owner. Address J, box 45, TIMES OFFICE.

FOR SALE—INCOME PROPERTY. 713 TEMPLE ST. Lot 50x150. Price $9500.

FOR SALE—

Suburban Property.

FOR SALE—

WALNUT RANCH.

We have instructions to sell immediately a walnut ranch of 5 acres, young trees and a beautiful new and attractive bungalow. 6 rooms and bath. Large outside sleeping porch and veranda. House just finished, only two blocks north from the station of Amerillo on the Covina car line. 22 minutes from First and Main streets. This has been fixed up in a thoroughly first-class style. We hold this property at $7000, $3000 down and the balance easy payments. The adjoining 13 acres can be purchased at $1000 per acre. Let me show you this property.

C. N. CLINCH,

With C. H. LIPPINCOTT & CO.,

611 Fay Bldg.,

3rd and Hill.

FOR SALE—SUBURBAN HOME.

Are you looking for a country home, where you can make a living right from the start? I have the "goods." 2½ acres at Newmark, on the Whittier road, improved with a 5-room furnished house; 100 fruit trees, berries, grapes, roses, etc.; ten shares of water, horse and buggy, cow and chickens go with the place. Price $3800; terms. No exchange considered.

See Mr. Collins, with

THE LAWRENCE B. BURCK COMPANY,

142 S. Spring st.

Main 6661. Home 10685.

FOR SALE—$125 PER ACRE.

80 ACRES IN CANYON AT HOLLYWOOD.

For winter vegetables, alligator pears, etc., which pay $400 to $600 per acre. Absolutely no frost. Now don't expect level land, as of course it's rolling. Like Laurel Canyon, where lots are now $400 to $600 each. Only 2 miles to Prospect and Cahuenga aves. Plenty of water. ALEXANDER, 530 Central Bldg.

FOR SALE—25 ACRES OR PART, $300; southeast Pasadena near boulevard; adjoining fine orange groves. BLACKMORE, Merchants Trust Bldg. A1167; Main 6826.

Suburban Property.

FOR SALE—($22,500) Sierra Madre Villa, four miles N.E. of Pasadena, three miles west of Sierra Madre city. For Sale—Charming suburban home in the foothills, known as "Cerrito Del Verano"—330x360, containing about 8 acres. Beautiful grounds, fish ponds, pergolas and tea house. Large live oaks. Pines, peppers and palms, navels in full bearing. 1400 ft. above sea level, above the valley, fogs, frostless belt. Finest panoramic view in Southern California, overlooking a large part of the great San Gabriel Valley, including over 15 different towns and the ocean and Catalina Island, 45 minutes from city by auto or P.E. trolley. House of 10 rooms with patio, vine covered, two baths, stone cellar, large porches in both stories. Beam ceilings, double floors, plate glass, tile and brick mantels, built in seats, in fact everything to make for comfort and cosiness and an ideal home and only $25,500 cash, or if you prefer to build your own house would sell 600 feet frontage containing between 4 and 5 acres for $10,000 cash, which is less than $16 per front foot. Can you beat it? If either of these propositions don't suit here is another one. You can have the house and 300 ft. frontage for $16,000 cash, no trade. This place is all platted into lots 100x360 deep, with a beautiful view of the mountains as well as the valley. Must be seen to be appreciated. If interested, cut this out for it will not appear tomorrow and phone BROADWAY 2250 or come to 515 Stimson Bldg. and see owner about it.

FOR SALE—

THE HOMESEEKER.

THE INVESTOR.

THE RANCHMAN.

VAN NUYS AND

LANKERSHIM LANDS.

Interest each and all.

Free automobile service to prospective investors. Address communications to Land Department.

JOSEPH BALL COMPANY,

433-434-435-436-437 Security Building.

Selling agents by authorization in writing.

Home 10545. Main 2279.

FOR SALE — 145 ACRES, CHARMING scenery, rich soil, would grow oranges, apples, vegetables, independent water system; unrivaled for home sites for country gentlemen; a good buy at $600 per acre, but offered for a few days only at $400; the best offer on this market. F. C. SMITH, 502 American Bank Bldg.

FOR SALE — FIVE-ACRE RANCH ON beautiful boulevard, 5 miles from Pasadena. New 7-room house, fine mountain view; planted to alfalfa. Fine suburban home, good income. Outbuildings, barn. Worth $8000. Sell this week for $6500. H. L. VAN LOAN, El Monte, Cal.

Alhambra.

FOR SALE—THE CLASSIEST BUNGALOW in Alhambra, 7 rooms, hardwood floors throughout, finished in Spanish cedar and mahogany; tile bathroom and shower; furnace, Ruud heater, electric fixtures, specially designed; wide cement porches. Lot 136x165, one of the finest corners in Alhambra. Look this up. Price $7000. I also have for sale a business block in Alhambra, that is paying 10 per cent., on price asked. Better look this up. W. O. PECK, Alhambra.

FOR SALE—IN ALHAMBRA—SOME BEAUtiful north and east front, corner, 123x210 feet, suitable for splendid homes. Only $3000. We have others for more or less value and all very good. Come and see us at once. O. G. MYREN CO., No. 3 West Main st., Alhambra, Cal.

FOR SALE—A REAL SNAP—NEW 5-ROOM modern house, on a lot 100x255 feet, abundance of young fruit trees set out. Property is only 5 blocks from center of town, and we can deliver it at $3650. $1000 cash. O. G. MYREN CO., No. 3 W. Main st., Alhambra, Cal.

FOR SALE—5, 6 AND 7-ROOM BUNGALOWS, lots 50x150 and larger, $2000 to $7000; 8, 9 and 10-room houses, 100x200 and larger, $7000 to $15,000. Small farms, large list of business ranches, ideal for chickens, etc. WESTERVELT-TYLER CO., 222-23 Merchants Trust Bldg. Main 8780; A3880.

FOR SALE—OR EXCHANGE—1½-ACRE LOT in Alhambra, well improved 7-room modern house. All kinds of fruit in full bearing. Price $5000; mortgage $2000; want small house or vacant lots. L. B. MILLER, 408 Bryson Bldg.

FOR SALE—SIX ROOMS AND BATH, HALF block from car line. Convenient to high school and primary school. Built day labor. Gas, electricity, hot water heater, lawn, flowers, trees, barn. See OWNER, 108 N. 2nd st., Alhambra.

FOR SALE—5 ACRES IN ALHAMBRA, 4 blocks from city high school, lays fine; must be sold, price $800 per acre, terms. L. B. MILLER, 408 Bryson.

South Pasadena and Oneonta Park.

FOR SALE—ONEONTA PARK, 6-ROOM BUNgalow, garage, $5500. 8-room house, new, oranges and other fruit, garage, $7000. Beautiful colonial home, none finer in the State, $10,500. WESTERVELT-TYLER CO., 222-23 Merchants Trust Bldg. Main 8780; A3880.

FOR SALE—SPECIALIZING THIS SECtion, HARTER, 722 Story Bldg., F4828, Main 1121.

FOR SALE—NEW 6-ROOM BUNGALOW, furnace, sun parlor, ½ block from cars. See owner, 1930 LA FRANCE AVE.

Glendale.

FOR SALE—

GLENDALE.

The most beautiful and finest located building site in all Glendale. Size 140x290, fronting on Central ave., an 80-foot street, that is now being macadamized and just one block from the Pacific Electric line, 15 minutes to Sixth and Main sts. We will sell this property on easier terms than you will be able to make for any similar property in all Glendale, and it is sure to pay the purchaser a handsome profit inside of eighteen months.

See

THE G. H. A. GOODWIN CO.,

Members L. A. Realty Board,

302-3 Central Bldg.,

Sixth and Main.

Main 7859. F3150.

FOR SALE — ONE OF THE PRETTIEST bungalows in Glendale at a big bargain. 1437 W. 3rd, 2 blocks from car line, new and modern, many built-in features, cement porch, cobblestone chimney, beautiful cobblestone mantel, 6 rooms, price $3300, easy terms. SUNSET PHONE 4751 Glendale.

L. A. Harbor.

FOR SALE—

The biggest snap ever offered in Wilmington Harbor, lot 58x160, close in on Broadway, $2000. Call F3629, 221 CENTRAL BLDG.

Pasadena.

TO LET—READER, IF YOU ARE DESIROUS of obtaining a swell little bungalow, either furnished or unfurnished, do go over to Pasadena to

"BOWEN'S COURT,"

No. 566 Galena ave. They are

"DANDIES,"

With all the latest fads and so cheap.

J. FRANK BOWEN,

Owner and Builder,

440 Douglas Bldg.,

Los Angeles, Cal.

FOR SALE—SIGHTLY EAST FRONT LOT on N. Los Robles ave., 165 feet north of Dakota, near Monk's Hill; North Pasadena water stock included; want best cash offer this week to close estate; appraisement $1800; lot 60x226. Address M'KEEVER, 468 Canyon Drive, Hollywood.

HOLLYWOOD—

For Sale, Exchange or Rent.

FOR SALE—

8-room house, not including vestibule, hall bedroom and pantries, two large fireplaces, two sleeping porches, grounds at back can be built on; has road at side, on corner lot, 80x235.

F. C. HOUNTHWAITE,

Phome Home A5884. 1106 Story Bldg.

FOR SALE—PROPERTY IN THE HOLLYwood district of Los Angeles. We have large listings. Ask for maps, folders and souvenir cards. C. H. LIPPINCOTT & CO., 611 Fay Bldg., Third and Hill sts. Members L. A. Realty Board.

FOR SALE—HOLLYWOOD, $4000. CONVENient, substantial, new six-room bungalow. Attractive modern home. High ground, east front. Anxious to sell furnished or unfurnished. Terms, Hollywood car to hotel, Olive ave. north to 327 PINEHURST ROAD.

FOR SALE—NEW MODERN BUNGALOW IN very desirable location; 7 rooms, well arranged; price $4500; terms. Apply to DR. GARDNER, 340 Gardner st., West Hollywood. Telephone Home 57159.

FOR SALE—BARGAIN; ONE OF THE most beautiful homes in Hollywood. BOX 98, Long Beach, Cal.

FOR SALE—

Beach Property.

FOR SALE — 10-ROOM AND BASEMENT house, Ocean Park, $4500, good corner; fine condition, completely furnished, $1500 under value. Address W, box 66, TIMES OFFICE.

FOR SALE—OCEAN FRONTS AT HERMOSA Beach, $650; easy terms. ORRIN RICE, 214 Citizens' National Bank Bldg. A4465, Bdwy. 1775.

FOR SALE—9-ROOM HOUSE, HART AVE., Ocean Park, Cal. Lot 35x100. 618 GROSSE BLDG., Los Angeles.

FOR SALE—CHEAP ... and 15 lots in ... FANTON.

FOR SALE—OCEAN F... ORRIN RICE, 214 C... Bldg. A4465; Broadway ...

Ocean P...

FOR SALE—CHOICEST ... ocean front, lot ... hotel or apartments ... 8 per cent. on price ... part; no exchange ... Pier ave.

FOR SALE— $1250—Five acres, ... cents. Abundance of ... cation ideal. Nearly ... when completed. $7000—Small orange grove ... fine condition. ... Duarte. House and barn ... Several hundred dollars ... values.

... A fine alfalfa ranch ... Fresno and near ... on county road ... on two railroads ... an abundance of ... ter. You couldn't ... osition at this price ... handle this. ... full information. EMIL FIRTH, 319 W. Fourth st., ... "You're Safe at ..." Home A8105.

Country Property.

...TORBA LINDA ...GE AND LEMON LANDS, ABSOLUTELY FROSTLESS. ...AND UP PER ACRE. ...ND OF HEALTH, WEALTH ...AND OPPORTUNITY.

... a cave dweller of the city? ...e yourself from the shackles ...own office. Get away from ... and worry of a mere pit... a salary.

...E OUT FOR YOURSELF ...UY 5 OR 10 ACRES ... TORBA LINDA LAND ...ut in a small amount of labor ... course of two or three years ... will have brought you and ... a home, wealth, health and ... happiness that comes from ...ce and a life in the great ...

... WAIT UNTIL TOO LATE. ... at once. Water rights ample ...able. Terms easy. Free ...on request.

...A. H. MAC GINNIS, with ... INVESTMENT COMPANY, ... Pacific Electric Bldg. ..., 6th and Main. Bdwy. 2468.

...R EXCHANGE— ...0,000 acres, cattle range, con... ...0,000 acres additional government ...th large forest reserve range a ... away, finest cattle range in the ...

...000 acres sheep range, controlling ...re government land, good feed, ... water, 5 sets of buildings, 5 ... stations, on railroad and Sac... River.

...—10,000 acres, adjoining good ... railroad; 3000 acres river bot... on which 5 crops of alfalfa can ... without irrigation, worth alone ...cre, 300 acres full-bearing fruit, ...houses, barns, fenced, balance ...grazing land, suitable for hogs, ...sheep, covered with oak.

...0,000 acres, Monterey county, ... gold-bearing placer land, con... ...e from large river, running ...e ranch, from which 100,000-... could be developed. Has oil ... possibilities, 3000 acres level ...nd, balance good range, will ... head of cattle.

...000 acres of rich bottom land ...mento; 3 railroads and river ...tion; land that is producing 24 ... per acre per annum, with... 25 sacks of beans per acre, ... of barley, 12 tons corn feed per ...ctly level, will rent for $25 per ... per acre per annum; will re... ... to $300 per acre; can be ... small payment, $5 per acre ...ance can be made out of land ... There is no land in the State ...electric line runs through ..., has 4 stations. The best buy ...ivision. ...W. H. OBEAR, ... Bldg., San Francisco, Cal.

...NDRED AND FIFTY PER ... ANNUAL PROFIT ...ENTY-THREE YEARS ...ds of investors in British Co... ...ave made. ... Columbia Bulletin of Infor... ...about the opportunities along ...at transcontinental railways ...ing up thirty million acres ...tural land and fifty million ...coal and mineral land in ...orthern British Columbia, now ... Fort George country. ... million dollars will be spent ...e years in railroad building ... fortunes will be made by ... in before the big rush. Let ... free copy—costs you nothing— ...rtune for you. Write today. ...ESOURCES SECURITY CO., ...ville Street, Vancouver, B. C.

...BARGAINS. ... miles from Courthouse, fine ... with 1½-story house, good ... well; plenty of fruit trees; ... blocks from the new electric ... will be in operation within a ... only ½ mile from Southern ... one can make $1000 on ... 6 months. Price only $4000.

... sell perfectly level, located ... of the San Fernando Val... ... miles from the railroad depot, ... and now actually selling for ... nothing finer in the entire ... Valley at any price; now in ... $2500 for the 20 acres; very ...

... GOODWIN CO., 302-3 Central ... Main. F3150, Main 7859.

...VORE ... AND APPLE LAND. ...VATION 2500 FT. ... free gravity mountain water ... acre of land. ... per acre in tracts of 1 to ...acres to select from. ... a home at Devore if you ... office and accompany me to ...perty. The most healthful ...t in Southern California. ...THOS. S. WADSWORTH, 822 Security Bldg.

... SOLD IN 30 DAYS. ... improved farming land ... acres alfalfa, 200 acres in ... under canal. Price $.. per ... L. V. McCOURT, Willcox.

...ACRES NO. 1 LAND, ...$7.50 per acre; 640 acres ..., 6 miles from Lancaster, ...acres close to Lancaster, $35 ...McKINNEY REALTY CO., ...

...ANDS FROM $2.50 AND UP. ...lifornia. Easy terms. PAR... CO., 714 Story Bldg., Los ...

... ACRES NEAR CITY, IM... ... chicken ranch. Woman ... ½ cash. STEWART CO., ...

... ACRES IN EL DORADO ...ts in fruit, berries and al... ...est in State. Telephone in ... A. HERZIG LOTUS

Mexico.

... AN ACRE. ... River delta land, subject to ... near Hermosillo, Mex... ... Pullman from Los Angeles. ... suitable for citrus fruit, ... corn, wheat, beans and al... ... for details. ... WOOSTER CO., ... Laughlin Bldg. ... Los Angeles.

...San Fernando. ... ACRES OF LAND ON ... ½ mile from Fernando ... lights; a snap. Apply or ... A. HARDIE, box 304, San ...

...a Barbara. ... PHOTOS AND DESCRIP... ... Santa Barbara homes for ... ...TT, 611 Fay Bldg.

...n Dimas. ... DIMAS, CAL. ...borhood, Foothill District. For ... properties and homes in ... ...AL ESTATE COMPANY, ... DIMAS, CAL.

FOR SALE— ... navels in ... ville, cash ... $22,000—20 a... valencias in ... trict, absolut... home in Hol... cash and ter... $8500—10 acr... unimproved, ... take some ... might exchan... GREEN, 319 ... M6422. Ask f...

FOR SALE—A ... THOUSAND ... AND VALENC... FROM CENT... MORTGAGE, ... EASY PAYME... CITY PROPER... $3000 A YEAR ... ADDRESS GE... NEY, CALIF.

FOR SALE—T... Colton distric... clas, with an ... state of cultiva... gest bargains e... handles it. W... erty. TH... 635 Citizens' Na...

FOR SALE— 10 ACRES EX... (An unusual ... acres to lemons ... of it free of ch... can pay for the ... Price $..00 acre. THE McK...

FOR SALE— 10 acres fine ... crop worth $2500; ... barn, etc.; all go... $6500 down, bala... the crop more ... gage. Call, wri... BLDG., Sixth ar...

FOR SALE— ORANGE A... IN FI... We list only fir... buys in Covina, ... Dimas, Charter O... J. S. SOTO, ... Covina, Home 113...

FOR SALE—TEN ... close in on San... house, chicken cor... ens; brooder house ... and hydrants all ... cash, balance term... box 9, TIMES OF...

FOR SALE— For Orange Gr... Country Ranch P... J. A. FR... Large list to ch... booklet mailed to... tion.

FOR SALE—WILL... cash, for one of ... ing, suburban nav... fornia; cheap wate... crops. For appoin... TIMES OFFICE.

FOR SALE—20-AC... the heart of the ... full bearing, bala... water stock for irr... cash, balance terms... er, M, box 8, TIMES...

FOR SALE—OR ... orange grove. I ... what have you to ... vels and Valencias ... at 642 SAN FERN... Main sts.

FOR SALE— Month after mont... The Times prints ... ments than all ot... combined. This is ... obtained from Time...

FOR SALE—5 ACR... within city limits f... dition, beautiful vie... gain; only $4500, pa... OWNER, 519 Bixel a...

FOR SALE— Orange Grov... POLLARD &... 521-522 C... Home F502...

FOR SALE— 40 acres, 17 navels, ... low; terms to suit; ... TAGE, Redlands, Cal.

Long Beach

FOR SALE—CHEAP FOR CASH ... and 15 lots in Long Beach ... FANTON.

Hermosa.

FOR SALE—OCEAN FRONT ... ORRIN RICE, 214 Citizens' ... Bldg. A4465; Broadway 175.

Oceanside.

FOR SALE—$3500, BUNGALOW, ... rooms, close in, retired, ... owner. THE HERMITAGE ...

Ocean Park.

FOR SALE—CHOICEST CORNER ... ocean front, lot 62x145; ... hotel or apartments; present ... 8 per cent. on price asked ... part; no exchanges. See W. C. ... Pier ave.

FOR SALE—

Country Property.

FOR SALE— SACRIFICE ...
$1250—Five acres, main ... cents. Abundance of water, ... cation ideal. Nearly directly ... when completed.
$7000—Small orange grove, full ... fine condition. Choicest ... Duarte. House and barn. Good ... Several hundred dollars less than ... values.

REMEMBER

Exchanges our specialty ... We only handle sales on ... and therefore will not submit ... properties for sale unless the ... rifice, far below actual value. SEE LUNDEEN FOR HOMES ... 232-233 Central Bldg., Sixth and Main sts.

FOR SALE—
$2.25 per acre—640 acres on ... of valley; level agricultural ... alkali, etc. and lots of water ... THINK, only $1445 for this ... half cash, balance to suit at 7 per ...
$25 per acre—3665 acres in ... County, near Lompoc, ½ mile ... good improvements, 440 acres in ...
W. H. MACOMBER ...
220-2-4 Laughlin Bldg.
WE SPECIALIZE IN CHEAP ... FOR INVESTORS.

FOR SALE—
20 ACRES ALFALFA ... $150 AN ACRE.
A fine alfalfa ranch, a short ... Fresno and near other good ... on county road and has ... on two railroads. The soil is ... an abundance of cheap ditch ... ter. You couldn't pick a better ... cation at this price. A very ... handle this. Come in and get ... full information.
EMIL FIRTH,
320 W. Fourth st., Bet. Broadway ...
"You're Safe at Firth's."
Home A5195.

FOR SALE—VENTURA COUNTY—
25 acres in alfalfa, 10 acres ... family orchard. 6-room house, ... and sheds. Two wells. One ... 8-inch. Also windmill with ... Wagons and necessary machinery ... 000. Location is best. ... tle town. This is a good ... STURGEON, 322 West 6th ...

HAVE ANOTHER RANCH ... AT $150 AN ACRE. CALL AND ...

FOR SALE—CLOSE-IN ACREAGE ...
We have just opened a large ... cess land, adjoining the ... erty in the Rancho La Puente ... never before been offered for ... pieces. Some of the finest ... orange and walnut groves in ... nia adjoin this property, ... of gardening, berries and ... service and within 12 minutes ... of Los Angeles. Abundance of ... gation. Price $300 per acre, ... nent water rights, subject to ... time; very reasonable terms ...
MASON & MOON CO., 910-11 Central Bldg.
F2394.

FOR SALE—AT NEWHALL, ... from L. A., on S. P. R. ... acres of land with water, ... for deciduous fruits, grapes, ... sell in tracts from 3½ to ... identical with San Fernando ... 10 miles farther from the city ... prices. Prices $100 to $180 ... with water. See H. C. ... Newhall, or M. W. ATWOOD ... W. Hellman Bldg. F1162 ...

FOR SALE — ONLY ... acres land with abundant ... feet of surface. Fine ... vation 2900 feet, suitable for ... fruits and vegetables and ... from Los Angeles, ¼ ... division town on the ... erty offered at a great ... me at once and I will ... of the land.
Main 932. THOS. ...
F1195.

FOR SALE—40 ACRES, ... nuts, 20 acres grapes, ... fine house, barn, windmill, ... well. Price, $20,000.
40 acres, 6 acres of walnuts ... grapes, family orchard, ... ern house, barn, windmill, ... good soil. Price, $16,000.
9 acres vineyard—fine ... These properties are 14 miles ... electric line. JOHN H. ... ternational Bank Bldg.

FOR SALE—WRITE ... all sizes, and prices. ... ena. Ca.

FOR SALE — BRITISH ... land, yields $1000 per acre ... nually. Choicest ... Arrow Lake district, ... acre; terms, over five ... est. No irrigating ... did markets. Get Booklet ... ORS' TRUST & MORTGAGE ... TION, Ltd., 134 Hastings ...

FOR SALE—
5 acres, finest soil, ... house, 200 shares of water ... of shade trees, fruit trees, ... chicken houses, near ... city limits; price $6250. ... BOWEN REALTY EXCHANGE, 210 Story Bldg.

FOR SALE—60 ACRES, FINE ... falfa land near Lindsay, ... Tulare, plenty pumping ... from surface, only two ... ange grove in Lindsay ... bargain at fifty dollars ... Exchange. Address W. H. ... Cal.

FOR SALE—A SNAP; ... FINE SOIL, GOOD HOUSE, ... MILL AND TANK. ONLY ... MUST HAVE $3000 CASH ... TIME; NO TRADE; ... SELLING AT $400 TO $500 ... DRESS GEO. W. WILLIAMSON ... CAL.

... CALIFORNIA ... owners ... ING BUREAU, 319 ... Bldg. Home A5104 ...

WANTED—I WANT ... four bedrooms, ... vacant lot; near; ... must be bargain ...

FOR SALE—AT HALF PRICE ... ing property, equally as ... dred acres of the ... ley land; abundant water, ... payer, will rise in value ... 1½ miles from railroad ... smaller lots. Inquire ...

FOR SALE — 320-ACRE ... west of Delano, 1 ... R.R. Fine for alfalfa, ... tus. House, barn, ... well, reservoir; ... redwood posts; ... N W 4 & S E 4 Sec. ... an acre. Commissions ... ion Trust Bldg.

FOR SALE—
Near Downey, 12 acres ... for citrus fruits or alfalfa, ... Liberal terms; 10 shares of ... with place. Plenty of ... gation. Good domestic ... dress E. M. GREEN, ...

FOR SALE—$4650.
9½ acres, a corner ... soil, no wash, fine ... our choicest acreage ... three or four acres of ... acre including the ... D. A. ROSS & CO. ... 416 Bryson Bldg.

FOR SALE—"REMEMBER ... you are entitled to ... ment land. I can show ... with water, near ... Angeles to be had in ... choice act quickly. ... TIMES BRANCH OFFICE.

FOR SALE—IN 20-ACRE ... choice dairy land, ... joining Tulare City. ... terms reasonable. ... in every respect. ... YOUNG, or A. ... Bank Bldg., Porterville, Cal.

FOR SALE—
Month after month, year in ... The Times prints more ... ments than all other ... combined. This is due to ... sults obtained from Times ...

FOR SALE—TO CLOSE ... 15 acres, 6-year-old ... between the trees; ... ing plant, chickens, ...

Country Property.

YORBA LINDA
... AND LEMON LANDS,
ABSOLUTELY
FROSTLESS.
... AND UP PER ACRE.
... OF HEALTH, WEALTH
... OPPORTUNITY.

... a cave dweller of the city? ... yourself from the shackles ... office. Get away from ... worry of a mere pit- ... salary.

... OUT FOR YOURSELF
... 5 OR 10 ACRES
... YORBA LINDA LAND

... in a small amount of labor ... course of two or three years ... will have brought you and ... a home, wealth, health and ... happiness that comes from ... and a life in the great ...

... WAIT UNTIL TOO LATE.
... at once. Water rights ample ... Terms easy. Free ...

G. E. MAC GINNIS,
with
... INVESTMENT COMPANY,
... Pacific Electric Bldg.
... 6th and Main. Bdwy. 3468.

... EXCHANGE— ... acres, cattle range, con- ... acres additional government ... forest reserve range a ... cattle range in the ...

... acres sheep range, controlling ... government land, good feed, ... sets of buildings, 5 ... on railroad and Sac- ...

... acres, adjoining good ... river bot- ... crops of alfalfa can ... irrigation, worth alone ... acres full-bearing fruit, ... fenced, balance ... suitable for hogs, ... with oak.

... acres, Monterey county, ... placer land, ... from large river, running ... ranch, from which 100,000- ... could be developed. Has oil ... 300 acres level ... good range, will ...

... acres of rich bottom land ... railroads and river ... land that is producing 24 ... per acre per annum, with- ... sacks of beans per acre, ... 12 tons corn feed per ... will rent for $25 per ... per acre per annum; will re- ... to $60 per acre; can be ... small payment, $5 per acre ... made out of land ... There is no land in the State ... Electric line runs through ... stations. The best buy ...

T. H. OSBAR,
... Bldg., San Francisco, Cal.

HUNDRED AND FIFTY PER ... ANNUAL PROFIT ... TWENTY-THREE YEARS ... of investors in British Co- ... Bulletin of Infor- ... the opportunities along ... transcontinental railways ... thirty million acres ... land and fifty million ... coal and mineral land in ... Northern British Columbia, now ... Fort George country. ... dollars will be spent ... years in railroad building ... fortunes will be made by ... to follow the big rush. Let ... cost you nothing— ... for you. Write today. ... SECURITY CO., ... Street, Vancouver, B. C.

... miles from Courthouse, fine ... two-story house, good ... plenty of fruit trees, ... from the new electric ... within a ... miles from Southern ... can make $1000 on ... Price only $4000.

... all, perfectly level, located ... of the San Fernando Val- ... from the railroad depot, ... now actually selling for ... the entire ... any price; now in ... the 30 acres; very ...

... GOODWIN CO., 202-3 Central ... Main. F3150, Main 7859.

... AND APPLE LAND.
... ELEVATION 200 FT.
... gravity mountain water ... acre of land.
... per acre in tracts of 1 to ... select from.
... a home at Devore if you ... office and accompany me to ... The most healthful ... in Southern California.
... S. WADSWORTH,
... Security Bldg.

... SOLD IN 30 DAYS.
... improved farming land ... alfalfa, 200 acres in ... Price $20 per ... E. V. McCOURT, Willcox, ...

... ACRES NO. 1 LAND, ... per acre; 640 acres ... miles to Lancaster, ... from Lancaster, $25 ... McKINNEY REALTY CO.

... FROM $2.50 AND UP. ... Easy terms. PAR- ... Story Bldg., Los ...

... ACRES NEAR CITY, IM- ... ranch. Woman ... STEWART CO., ...

... ACRES IN EL DORADO ... in fruit, berries and al- ... Telephone in ... A. HERZIG LOTUS ...

... IN ACRE ... land, subject to ... near Hermosillo, Mex- ... from Los Angeles. ... for citrus fruit, ... wheat, beans and al- ...

... ACRES OF LAND ON ... miles from Fernando ... a snap. Apply or ... box 304, San ...

... PHOTOS AND DESCRIP- ... Santa Barbara homes for ... Fay Bldg.

... ESTATE COMPANY, ... CAL.

FOR SALE—
LATIN & WESTERN.
RAILROAD LANDS.
The homeseeker's right on some of the best alfalfa lands in the State, where dairying and general farming makes money. Look this up before you locate anywhere.
LAGUNA AND SUMMIT LAKE LANDS,
Dept. T, 610 Pacific Electric Bldg.
Los Angeles, Cal.

FOR SALE—
For improved or unimproved farming lands in California's richest dairy country, producing at present cream and butter products valued at $100,000 per month. Call on or write us for particulars and prices. We can suit you.
HINSDALE & PELL, Tulare, Cal.

FOR SALE —
TULARE ALFALFA LANDS.
Hear the illustrated lecture at Chamber of Commerce, at 2 o'clock every day, and then come to my office just across the street for best bargains.
E. D. COWAN,
301 Mason Operahouse.

COACHELLA VALLEY.

SEE PFAFFENBERGER FOR COACHELLA Valley bargains. 36-page booklet free. 2417 MICHIGAN AVE. Boyle 87.

OWENS RIVER LANDS—

FOR SALE—160 ACRES, OWENS VALLEY, 1¼ miles from good town and railroad; deep, rich soil, no alkali, abundance of water; suitable for apples, peaches, pears, corn, alfalfa or vegetables. No use to pay $100 to $300 per acre when you can buy better land for only $5 per acre.
A. BASYE,
655 Pacific Electric Bldg.

FOR SALE—

Lemon and Orange Groves.

FOR SALE—

ORANGE RANCH
IN BLOOMINGTON.

Ten minutes' walk from S. P. Station. This ranch is located within frostless belt, yielding an income at present. 10 acres of well fertilized land, 750 orange trees and 200 grapefruit trees, all of them producing. Trolley line through extreme rear of grove.
Well built house containing 9 rooms, four of these are sleeping rooms. The house is superior in every way to the average ranch structure. Shade trees and water.
Space and facilities for chicken raising.
Owner compelled to sell on account of pressing business interests in Los Angeles. For particulars see

VAIL & CRANE COMPANY,
102 Story Building.

FOR SLAE—

ONE OF THE CHOICEST
20-ACRE
ORANGE GROVES.

In the choicest location of Placentia; the best district in the world for Valencia late oranges; all in 7-year-old, full-bearing trees; 20 shares of best water stock in the State; crop now on trees valued at over $10,000; price, including crop, $40,000, terms.

JACOB STERN,
404 Pacific Electric Bldg.

FOR SALE—

20-ACRE ORANGE GROVE.

In the heart of the "Placentia" district, half full-bearing, balance 3-year-old trees, including 10 shares of water stock; large barn, with living-rooms; crop worth $1500; price $27,500, one-half cash, balance can be arranged.

JACOB STERN,
404 Pacific Electric Bldg.

FOR SALE — $24,000—50 ACRES BEARING navels in fine condition, 2 miles from Porterville, cash and terms.
$22,000—20 acres four-year-old navels, 5 acres valencias in the best part of Porterville district, absolutely free from frost; would take home in Hollywood to 4 or 5 thousand, bal. cash and terms.
$8500—10 acres bearing navel oranges, 6 acres unimproved, one mile from Porterville, would take some exchange, bal. cash and terms; might exchange to full value. TAFT & GREEN, 219 Wright & Callender Bldg. F5345; M6423. Ask for Yeargain or Paramore.

FOR SALE—
ORANGE GROVES THAT PAY.
Send for price list and descriptive folder. I have the largest list of orange and lemon groves for sale of any realty firm in California, including the choicest buys in CLAREMONT, POMONA, ONTARIO, UPLAND, LA VERNE, SAN DIMAS and CHARTER OAK.
FRANK WHEELER,
Orange Grove Headquarters.
Claremont, Cal.

FOR SALE—A FINE ORANGE GROVE, ONE THOUSAND FULL BEARING NAVEL AND VALENCIA TREES, ONLY 13 MILES FROM CENTER OF L. A. CITY. $15,000 MORTGAGE, $5000, 7 PER CENT, 5 YEARS; EASY PAYMENTS; $5000 CASH, BALANCE CITY PROPERTY. INCOME FROM RANCH, $3000 A YEAR. A PAYING PROPOSITION. ADDRESS GEO. W. WILLIAMSON, DOWNEY, CALIF.

FOR SALE—THE BANNER GROVE OF THE Colton district is for sale, 24 acres Valencias, with an excellent crop, 2400 trees, in fine state of cultivation. This is one of the biggest bargains ever offered; $30,000 and ½ cash handles it. We want you to see this property.
THE HOLMES CO.,
615 Citizens' Natl. Bank Bldg., 3rd and Main

FOR SALE—
10 ACRES EXTRA CHOICE LEMON OR ORANGE LAND.
(An unusual chance.) You plant this ten acres to lemons or oranges, we will take care of it free of charge for three years and you can pay for the land on or before that time. Price $300 acre.
THE McKINNEY REALTY CO.,
440 Byrne Bldg.

FOR SALE—
10 acres fine 12-year-old navels at Ontario; crop worth $2500; team and tools, $500; house, barn, etc.; all go with the place; price $15,500, $4500 down, balance $1000 per year, until paid; the crop more than takes care of the mortgage. Call, write, or phone 221 CENTRAL BLDG., Sixth and Main.

FOR SALE—
ORANGE AND LEMON GROVES
IN FROSTLESS BELT.
We list only first-class groves; we have fine buys in Covina, Pomona, Claremont, San Dimas, Charter Oak and La Verne.
J. S. SOTO, HORACE E. SMITH,
Covina, Home 1126. 937 Security Bldg. F8046.

FOR SALE—TEN-ACRE POULTRY RANCH, close in on Santa Ana electric line, 4-room house, chicken corrals and pens, for 2000 chickens; brooder houses and buildings; flowing well and hydrants all over place. Price $4000; $1500 cash, balance terms. No agents. Address M, box 9, TIMES OFFICE.

FOR SALE—
For Orange Groves, Lemon Groves, and Country Ranch Property see
J. A. FITCH, Pomona, Cal.
Large list to choose from. Free descriptive booklet mailed to any address on application.

FOR SALE—WILL ACCEPT $275 PER ACRE cash, for one of the best 5-acre, full-bearing, suburban navel groves in Southern California; cheap water; balance can be paid from crops. For appointment, address W, box 81, TIMES OFFICE.

FOR SALE—20-ACRE ORANGE GROVE IN the heart of the "Placentia" district, half full bearing, balance three years old; also water stock for irrigating. Price $27,500, half cash, balance terms; no agents. Address owner, M, box 8, TIMES OFFICE.

FOR SALE—OR EXCHANGE—MY FINE orange grove. I have an equity of $12,500; what have you to match it? Ten acres Navels and Valencias. Fine district. See me at 642 SAN FERNANDO BLDG., 4th and Main sts.

FOR SALE—
Month after month, year in and year out, The Times prints more classified advertisements than all other Los Angeles papers combined. This is due to the prompt results obtained from Times "Liners."

FOR SALE—5 ACRES, 12-YEAR NAVELS, within city limits frostless Corona, good condition, beautiful view, full water stock, bargain; only $4500, part mortgage or exchange. OWNER, 519 Bixel st., city.

FOR SALE—
Orange Groves our Specialty.
POLLARD & HUTCHINSON,
521-522 Central Bldg.
Home F5023. Main 6759.

FOR SALE—
40 acres, 17 navels, rest alfalfa; want bungalow; terms to suit; $25,000. W. L. ARMANTAGE, Redlands, Cal.

Lemon and Orange Groves.

FOR SALE—
—ORANGE RANCH—
Fruit absolutely ripe and sweet, can be landed in New York for Thanksgiving.
—61 ACRES—
15 acres, 12-year-old trees, ½ oranges ½ in grapefruit.
14 acres, 2 year Washington navels and grapefruit; will bear this year
7 acres plums, several varieties.
1 acre fancy table grapes.
600 budded grapefruit trees, ready to plant. Crop sold this year at $3.25 per box for oranges. $3.50 to $4.00 for grape fruit at the ranch. Grapefruit from this ranch took first prize at St. Louis World's Fair, and is known from coast to coast.
Improvements, 5-room brick and frame house, garden, barn, packing-house, live stock, machinery and all necessary tools—400 inches of water from government dam.
ABSOLUTELY NO SCALE—NO FROST.
Have photos and samples of Fruit.
PRICE $35,000.—NO TRADE.
320-321 Story Bldg. BECK & FISKE,
Sole Agents.
F364. Main 532.

FOR SALE—

Poultry Ranches.

FOR SALE—OR TO LET—
Complete chicken ranch, close to car line, at Lawndale, just out of city, southwest. New 5-room house. One acre of ground, chicken pens, corrals, water piped; a dandy place to start the chicken business. Will lease for $15 a month. Call at once or phone.
GUY M. RUSH CO.,
901 Story Bldg.
Main 1041. 6th and Bdwy. F4183.

FOR SALE — A HALF ACRE CHICKEN ranch, close to 92nd and Figueroa street; good 2-room house, 24 fruit trees, bargain for few days only. See MARLOW & VAN WAGENNE, 204 West 7th st.

FOR SALE—CHICKEN RANCH, 3-5 ACRE, 5-room house, 350 chickens, 20 chicken houses at Gardena. D. A. PORTER, Room 700 Grant Bldg.

HOTELS—ROOMING HOUSES—

For Sale, Exchange or Wanted.

FOR SALE—HOTEL—FOR SALE—
52 ROOMS. 52 ROOMS. 52 ROOMS.
HEART OF CITY. $4750. HEART OF CITY.

Choicest money maker in Los Angeles. Rooms always rented and to desirable tenants. Furniture and carpets of the very best. Guests remark on cleanliness of house. Running hot and cold water in all rooms, by the most up to date inexpensive water heating system. All outside rooms and electric lighted throughout, makes it the cream of buys on the market for the money. Long lease, low rent. Average income $300 monthly above expenses. Call for inspection at 618½ WEST 6TH ST., or phone for appointment, Home Phone F5616 or Main 9953. H. T. CRONIN, Exclusive Agent.

FOR SALE—
BEST BUY IN ALL LOS ANGELES.
PRICE $3200. ONLY $1600 CASH.
55-room apartment-house, brick building, steam heated, elevator, well furnished, long, easy three-year lease; every room rented and now have five applicants on waiting list; easy walking distance; just ten minutes to Broadway. All we ask you to do is to investigate this, but do so at once.
MISS M'GOWAN, 326 Story Bldg.
'Phones A4061. Broadway 2842.

FOR SALE—
Don't hesitate, this is what you have been looking for. Located 2 blocks from Auditorium, on a corner. Modern apartment-house. Sun parlor, wall beds, steam heat, private baths, long lease, every room outside. Owner leaving for Arizona; must give up this week. $2500 cash, balance easy payments.
AMBROSE L. HAMELL COMPANY,
F2696. 629 W. P. Story Bldg.,
Main 5567. Corner Sixth and Broadway.

FOR SALE—
65-room apartment house, private baths, steam heat, wall beds, close in, clears $300 monthly $6000
50 R. apt. P. baths, low rent, close in ..$3700
54 R. hot and cold water, steam heat $4500
27 rooms, Hill st., a good buy $1350
10 rooms, piano, only $300 down $750
7 R. flat, 2 R. pay more than rent $300
List your exchanges with Broadway 5055 or F. B. BAER, 715 Story Bldg. F3730.

FOR SALE — LARGEST LIST GENUINE paying, large or small hotels, furnished rooming and apartment houses, in Los Angeles. Specials. 103 rooms, income $950, sacrifice $7500. 31 rooms, $1150. 76 rooms, $5000. 204 rooms, $39,500. 9 rooms, $385. 12 rooms, $750. Other bargains. Also 52-room apartment house and 51-room rooming house and millinery store and penny arcade. Exchange either for real estate. For bargains see PHOENIX, 202 Grant Bldg.

FOR SALE—37 ROOMS, S. HOPE, WELL furnished, rooms all rented. Rent only $100. Bargain at $1700.
24-room, west side corner apartments, rent only $75, only $850, terms.
54-room, west side, on corner, steam heat, running water; bargain, $3200.
WILSON & FOX, 328 Story Bldg.

FOR SALE—EASTERN CAPITALIST'S OPportunity. $5000 investment; guarantees $500 monthly income; handsome modern corner apartments, downtown location, 110 outside rooms, 5 years' lease, cheap rent. Private 'phones, private baths, steam heat, investigate proposition. Communicate ST. JOHN, Valdemar, F8236, Broadway 9776.

FOR SALE — 60-ROOMS, SINGLE OR apartments, first-class condition, baths, laundry, electric lights and all outside rooms. East front. Full and good the year round. Ten minutes to Third and Broadway. Good lease, clears $175 month. Cash $2650. Investigate. TEN. EYCK, 111 South Figueroa.

FOR SALE—NAHANT HOUSE, GOOD LOCAtion, best in city for the price, $3000. 43 large rooms, neatly furnished; steam heat, low rent. Will net $300 per month. Have other business; must sell. GEO. JOHNSON, 727½ S. Broadway.

FOR SALE—787 ROOMING HOUSES, CLOSE in, for sale at bargain prices. We lead the procession. Square dealing, good salesmen protect our customers. See us for list. H. L. MILLER & CO., 324 W. Sixth.

FOR SALE — NEW HOTEL, 61 ROOMS, 7 years' lease, nets $250 per month; price $3750, cash, or exchange for first mortgage or good security. DR. IRELAND, 303 San Fernando Bldg.

FOR SALE—48 ROOM HOUSE. 3rd and Hill, a money earner, $2500.

42-room apartment house, $1600 cash, clear lots or land. ILES CO., 426-8 Mason Bldg.

FOR SALE—LEASE. 70 ROOM APARTMENT house, ready March First. 947 FRANCISCO. Slickest plan in town. CONSERVATIVE REALTY CO., 200 Severance Bldg., 6th and Main.

FOR SALE—18 ROOMS, ONLY $1000, $250 cash, balance easy monthly payments; rent $51; owners say it pays $75 to $100 clear a month. Close in on Fourth st. See YOUNGBLOOD, 414 S. Hill st.

FOR SALE—16 ROOMS, CLOSE IN, GAS AND electricity, rent $65 per month, lease, rooms all full. See this at once. I am leaving the city, and will sacrifice. Call 707-709 WEST EIGHTH ST.

AWFUL SACRIFICE; HURRY.
27 rooms; west side; clearing $150 month; only $1300; biggest snap in city. Hurry.
CITY REALTY CO., 728 STORY BLDG.

WANTED — FURNITURE AND LEASE OF close-in apartment-house; will pay for same with $2000 equity in fine new bungalow.
E. SPURLOCK & CO., 221 Central Bldg.

FOR SALE — WANTED TO BUY, $15,000, good hotel, just from the East and looking for some business proposition; best of references. Address K, box 21, TIMES OFFICE.

FOR EXCHANGE — $42,000; APARTMENT house, furnished; 2 minutes' walk from Courthouse; mortgage $17,000; want vacant or grove; this is a bargain. Address O, box 164, TIMES OFFICE.

FOR SALE—A BARGAIN FOR 2 DAYS; 8 rooms, well furnished, cheap rent, close to Main st., must sell, have other business. $225 takes it. 429 E. NINTH ST.

FOR SALE—OR EXCHANGE, FURNITURE and lease of downtown hotel, $600, clearing over $4000 year, best buy on the market. GROSSCUP & PARISH CO., 218 Mason Bldg., Fourth and Broadway.

FOR EXCHANGE—SPLENDID ROOMING-house, furniture and lease, cost $1200; what have you? Phone BROADWAY 4802. Call 835 Sunset blvd. after 6 p.m. evenings.

FOR EXCHANGE—APARTMENT HOUSE, 50 rooms, all private baths, close in, $3500. Want cottage or vacant lots. L. W. LEIGHTON, 518 Grant Bldg., F1033, Main 6982.

FOR EXCHANGE — ROOMING-HOUSE, 43 rooms, fine location, $3500, clear; want bungalow, west; assume some. A1783, Main 2724. COOLOHAN, 427 Story Bldg.

FOR SALE—10-ROOM HOUSE, NICELY FURnished, suitable for roomers or boarders, splendid location, close in, bargain for cash. 1022 S. HOPE.

FOR EXCHANGE—ROOMING-HOUSE, 16 rooms for light housekeeping. Will take land near city or city lot. 113 E. 9TH ST.

FOR SALE—17-ROOM ROOMING-HOUSE, Flower near 6th sts., will sell to a Jap. 727½ S. GRAND. Phone F6837.

FOR SALE—A ROOMING-HOUSE, HAS 29 rooms, sale on cash, $800. 119½ E. FIRST ST.

FOR EXCHANGE—

Business Property.

FOR EXCHANGE—LARGE NEW APARTment building and furniture; 60 rooms; west side; income $450.00 per month. Price $45,000.00. Want unimproved San Joaquin land, not too far from railroad; may consider other property or ranch. L. W. LEIGHTON, 518 Grant Bild. F1033.

FOR EXCHANGE—AT 6TH AND FIGUEROA, 40x82½, with new 2-story pressed brick; mortgage $12,500; will trade equity for city or country. Present building splendid for light manufacturing concern, garage, etc. H. M. CORLETTE, 201 Security Bldg., owner. F7151.

Business Property.

FOR EXCHANGE—
2-flat house, 7 rooms each, in Chicago; leased for $50 per month for year and half; price $5000, clear; will trade for Los Angeles and put in $1500 cash.
BOWEN REALTY EXCHANGE,
210 Story Bldg.

FOR EXCHANGE — BUSINESS PROPERTY in Caliente, Nev., $7000, clear. Will assume some. Rents $50 per month. Will rent for $75 next September. Address O, box 164, TIMES OFFICE.

FOR EXCHANGE—

Houses.

FOR EXCHANGE—
7-ROOM HOUSE CLOSE TO WASHINGTON AND FIGUEROA STS., LOT 40x176. PRICE $6000, CLEAR. AND A BEAUTIFUL 7-ROOM COTTAGE ON E. 22ND NEAR SAN PEDRO ST. (COR. LOT,) 50x145 TO ALLEY; PRICE $5500, CLEAR. WILL TRADE BOTH OF THESE PROPERTIES FOR SOMETHING IN WESTLAKE DISTRICT SUITABLE FOR AP. HOUSE.
SEE MR. KING
MINES & FARISH,
253 S. HILL S.

FOR EXCHANGE—OR SALE—
WILSHIRE ..EGION.
NEW, MODERN 8-ROOM, 1½-STORY HOUSE ON FINE CORNER, 55x150.
One block from street car, near school and church; wide cement porch, hardwood floors thruout, piped for furnace, tiled mantel, handsome fixtures, built-in features, cabinet kitchen, 2 wash trays, 2 toilets; built right; lawn and fenced; will take good lot. Telephone OWNER, 56364, West 5779.

FOR EXCHANGE—BUDLONG NEAR JEFferson, $3500; mortgage $1500; lot 45x135; modern cottage, 5 rooms, cement cellar; fruit, flowers, lawn and everything that goes to make a little gem of a home; wants an acre or two chicken ranch, improved. This is cash price, and don't want inflated values. Prefer near Monrovia or Whittier. LEIR-WEINSTEIN CO., 415 S. Hill st.

FOR EXCHANGE—ARTISTIC, MODERN 6-room bungalow, Wilshire district; corner lot, 50x150, near car line; price $3750. Also 8-room modern new residence, close in on Rampart blvd., near Third st., $3600. Will accept good building lots for all or in part payment.
F. W. ROUNTHWAITE CO.,
1106 W. P. Story Bldg. 'Phone A5884.

FOR EXCHANGE—OR SALE—
$3700—Thoroughly up-to-date 6-room bungalow, Montecito Park; occupied short time; mortgage $1500. Owner must sell. Will take good lot and some cash for equity, or might shade equity for all cash. See MR. TROOD.
E. R. BOYDEN & CO. (Phones 60125, Main 723) 236-237 Cons. Realty Bldg., Sixth and Hill.

FOR EXCHANGE — BEAUTIFUL 7-ROOM house, Wilshire district, worth $10,000; incumbrance, $7200; will exchange equity for automobile, lot, equity in cottage, or Oakland, eastern or Arizona property, or what have you? This beautiful home must be sacrificed within 10 days. GEO. K. PALMER, 540 Byrne Bldg. F4229.

FOR EXCHANGE—$12,000; MODERN 10-ROOM house on large corner, 75x170, near W. Adams and Ellendale; mortgage $6000; owner cannot occupy, and will take good property for his equity. What have you? See BARKER, with ARTHUR W. KINNEY CO., 119 Mer. Trust Bldg. A5242, or Main 3233.

FOR EXCHANGE — WESTLAKE DISTRICT; beautiful large bungalow flat, 13 rooms; latest improvements; pleasant, sunny, convenient, splendid home and income; bank mortgage, $5000, 6 per cent.; equity for clear modern house, city or suburban. PERRY, 231 Mason Bldg.

FOR EXCHANGE—
Modern 5-room cottage on 55th st., $2500, clear; want 6 or 7-room bungalow, Highland Park way, up to $5000.
BOWEN REALTY EXCHANGE,
210 Story Bldg.

FOR EXCHANGE—17-ROOM HOTEL, FULly furnished, and cottage, in thriving suburban town; always filled with boarders; corner lot 174x135, beautiful location; a money-maker. Price $13,000. Mortgage $3000. Exchange for ranch or grove, same value. Phone 54042. 1347 CALUMET AVE.

FOR EXCHANGE—OR SALE—6-ROOM FURnished cottage, southwest, large lot, clear. 7-room bungalow, clear, large lot, southwest. 2-room house, 62x170 ft. lot, east front, $1000 equity; some very attractive equities.
F6562. GEO. N. SCEETS,
Room 18, 415½ S. Spring st.

FOR EXCHANGE — BEAUTIFUL 9-ROOM house near Grand ave., lot 60x145, high-class property; want from 3 to 5 acres up to $12,000 in the San Gabriel Valley.
WESTERVELT-TYLER CO., 222-23 Merchants' Trust Bldg., Main 8780, A3880.

FOR EXCHANGE — 7-ROOM, 2-STORY, near 16 st. car, high ground, near Harvard boulevard; 100 feet frontage; $7000; want lots and cash; almost new. Address W, box 65, TIMES OFFICE.

FOR EXCHANGE—EQUITY OF 16000.00 IN beautiful home 20 miles from Arcade Depot; in bearing oranges and lemons; fine crop on trees; trade for clear L. A. Address W, box 68, TIMES OFFICE.

FOR EXCHANGE—
Month after month, year in and year out, The Times prints more classified advertisements than all other Los Angeles papers combined. This is due to the prompt results obtained from Times "Liners."

FOR EXCHANGE — THE PRETTIEST 6-room bungalow in the city, near Westlake Park, $5500; want nice little ranch on car line, about same value. No agents. 329 P. E. BLDG.

FOR EXCHANGE — FINE MODERN, NEW hand-decorated, 7-room bungalow; price $4000; a peach; wants Wilshire district lots. WM. B. WERNER, 107 S. Broadway. A5046, Main 8535.

FOR EXCHANGE—FINE 6-ROOM BUNGOlow; it's a dream; want good lot as first payment. See WM. B. WERNER. Main 8535, 15046, 107 S. Broadway.

FOR EXCHANGE—PASADENA BUNGALOW on corner; 5 rooms; rented; valuation, $2700; want lot for equity, $1580. CHAS. C. LAMB, 818 H. W. Hellman. 'Phone A8559.

FOR EXCHANGE—EQUITY $1400 IN NEW 6-room home, furnished; want paying rooming-house or good lot; will assume. SCOTT, 5400 Vermont ave. South 610.

FOR EXCHANGE—CORNER LOT, MICHIgan ave., 7-room house. Want lots or country property. D. A. PORTER, Room 703 Grant Bldg.

FOR EXCHANGE—WE WILL EXCHANGE your property. Ask THE BRIGGS COMPANY, 802 Story Bldg., Sixth and Broadway.

FOR EXCHANGE—

Lots.

FOR EXCHANGE—
S.W. corner of Occidental and Glassell, S.W. corner of Occidental and Council, S.E. corner of Occidental and Hyans sts.; price $5000 for three corners, all clear.
E. C. HYANS,
A3809. 223 Laughlin Bldg.

FOR EXCHANGE—
Month after month, year in and year out, The Times prints more classified advertisements than all other Los Angeles papers combined. This is due to the prompt results obtained from Times "Liners."

FOR EXCHANGE — LOS ANGELES LOTS, also land, for Spokane property. Write 1619 11TH AVE., Spokane, Wash.

FOR EXCHANGE—3 CLEAR LOTS TO EXchange for equity in bungalow up to $3000. MRS. HENDRICKS, 540 Byrne Bldg. F4229.

FOR SALE—LOT 60x170 FEET. WILTON place, near 3rd st. D. A. PORTER, Room 703, Grant Bldg.

FOR EXCHANGE—

Country Property.

FOR EXCHANGE—WANT LOS ANGELES apartments or business. Will assume.
We have 320 acres near Fresno, on S. P. R.R. Choice alfalfa land. Plenty water. Price $100 per acre—clear.
Oneonta lot, 80x150, $4500, clear. 5-room cottage, Pasadena, $2500. Mortgage $1000. 160 acres, Coachella Valley. In heart of cotton, date and alfalfa country. Price $100 per acre. Mortgage $3800.
Total value $55,000. Total mortgage $4800.
THE J. A. BANGS CO.,
Both 'phones. Ocean Park, Cal.

FOR EXCHANGE—
MR. TRADER do you want some good land with plenty of water in PERRIS VALLEY near RIVERSIDE, in exchange for your city property.
See MR. FRUG with
DANBERY REALTY CO.,
232-233 O. T. Johnson Bldg.
F2521. Main 7321

FOR EXCHANGE—
$5000—10 acres, improved, for city.
$6500—10 acres, improved, for city.
$8000—20 acres, improved, for city.
$10,000—26 acres, improved, for city.
$12,000—15 acres, improved, for city.
$22,000—37 acres, improved, for city.
All the above are within 15 miles of Los Angeles; will give good trade.
BOWEN REALTY EXCHANGE,
210 Story Bldg.

FOR EXCHANGE—
5 and 11 acres near Rivera, at Pico Station, fine for oranges or alfalfa, 100 inches of water with land, cash value $500 per acre. Want cottage or residence in the city for part or all.
C. C. COHN CO., Sole Agents, 338 Byrne Bldg.

FOR EXCHANGE—CORCORAN RANCH, 40 acres on Whitley ave., oiled road; natural gas in house; plenty of water; fine improvements; place is clear; owner wants home in Los Angeles to full value.
See FORD,
AMERICAN-MEXICAN INV. CO.,
F4447. 401 Story Bldg. M. 6711.

FOR EXCHANGE—FOR HOUSE OR VAcant lot, 200 acres as fine land as there is in Norman county, Minnesota; 40 acres under cultivation, balance hay; price $5000. JOHN BOLIEU, 426 Mason Bldg.

FOR EXCHANGE—OR SALE—SOME VERY choice, profitable lemon and orange groves. HARRY N. SWEET, Corona, Calif., or city office, 800 American Bank Bldg.

FOR EXCHANGE—

$19,000—At sacrifice price, 22 acres oranges and alfalfa. All under water pressure, free water right, cement flumes. 5-room cottage, large hay barn. Located western section of Riverside. This is exceptionally fine property for anyone wishing alfalfa or orange land. Section the best. Exchange for flats or apartment.

$18,000—14 acres at Riverside, bearing grove, 12 and 14 years old, conveniently located. Will assume on close in property city.

$10,500—Small orange grove, Monrovia. Ten year old, fine condition, fine soil. Divided into lots. Fine residence surrounding. Exchange for city.

$13,000—20-acre orange grove at Ontario. Well located, with new $2500 bungalow and barn and chicken corral. Offer city property.

$45,000—Three separate groves, with three separate sets of buildings. All in full bearing oranges, abundance of water. Located near railroad and electric line. Only short distance from Los Angeles. Exchange for income city. Kindly submit.

$12,000—10-acre grove, 14-year-old trees, mostly navels. Centrally located at Rialto. Abundance of water, $2000 crop on trees. Will accept some city property as payment.

$40,000—160 acres, Modesto, two wells, also water from Turlock Irrigation District. Alfalfa and different varieties of fruits, raisins, grapes and figs. Income about $9000 yearly. 6-room house, large barn, Jap outbuildings.

$28,000—80 acres, Garden Grove. Partially improved. Fine land, plenty of water. Fine soil, absolutely no alkali. Choice residence.

SEE LUNDEEN FOR HOMES COMPANY,
232-233 Central Bldg.,
Sixth and Main sts.

FOR EXCHANGE—

320 ACRES, Fresno Co., finest alfalfa land in State; $100 per acre, clear; surrounding land held at $125 to $250 per acre.

160 ACRES, Thermal and Mecca, first-class cotton and date land, $100 per acre, mortgage $3800.

CORNER on Huntington Drive, Oneonta Park, 80x150, $4500 clear.

5-ROOM HOUSE, Pasadena, rented; price $2500, mortgage $1000.

This is all good property, has a total value of $55,000; mortgage $4800; and owner will assume $10,000 or $15,000; might add cash on a good deal.

R. D. TINKLEPAUGH,
with
HOLMES-WALTON CO.,
504-6 GRANT BLDG., 4TH AND BROADWAY.

FOR EXCHANGE—
$10,000—Modern, 9-room home and 6 big building lots, each 50x150; near schools; want good walnut grove, Whittier or Santa Ana way to $30,000; pay cash difference.

$5000—320 acres coming under government ditch; easily worth $25 per acre; deeded land; clear; want Los Angeles; might assume on good.

$30,000—80 acres, finest alfalfa, none better, level, perfect water system, new six-room bungalow on elevated ground, fine barn, all clear; want Los Angeles income to full amount; will assume on good.

$60,000—42 acres, full bearing Navels (clear,) heavy crop on the trees goes with the place, has had extra good care, only ½ mile to shipping station; might cut up if too large for you; want Los Angeles income and will assume.

E. SPURLOCK & CO., 221 Central Building.

FOR EXCHANGE—
$15,000—10-acre lemon grove, one of the best groves in Rialto. Paid owner in 1909, $1865 net. Have the gross and net income for the past 6 years in the office. Will take $5000 clear residence, $5000 cash, balance $1000 per year. If you want something good, investigate this.
$45,000—45-acre soft-shell walnut grove, full bearing, 6-room house, barn, 4 mules, well, windmill and tank, pumping plant, all fenced, income a little better than $5000. Will consider some exchange.
$9600—240 acres, east of El Toro Station on Santa Fe; 125 acres in grain, one 6-room house, one 3-room house; place is fenced and cross-fenced; 4 acres in olives, family orchard, barn. For city property, or submit.
I have a client who has some clear land and Pasadena property and cash, for a good apartment house, and will assume. L. S. BAKER, with Stockwell & Co., 304 Grant Bldg. A1953, Main 1589.

FOR EXCHANGE—EQUITY IN 81.83 ACRES land, 70 acres set to alfalfa, balance to barley, an abundance free irrigating water from river goes with all the land, soil fine silt and very rich, well good drinking water, all land fenced and cross-fenced, ditches and borders, all in; alfalfa may be cut 8 times a year, yielding 1½ tons per acre each cutting. House one mile from school and postoffice. Price $300 per acre. Situated in east side Riverside County, in Palo Verde Valley. WM. ROBINSON, owner, Blythe, Cal.

FOR EXCHANGE—
Month after month, year in and year out, The Times prints more classified advertisements than all other Los Angeles papers combined. This is due to the prompt results obtained from Times "Liners."

FOR EXCHANGE—160 ACRES OF LAND IN Los Angeles Co.; level; plenty of Artesian water; price $20.00 per acre; want apartment house. L. B. MILLER, 408 Bryson Bldg.

FOR EXCHANGE — ASK THE BRIGGS COMPANY to exchange your property. 802 STORY BLDG., Sixth and Broadway.

FOR EXCHANGE—TURLOCK, 30 ACRES, $3000; want city. TELEPHONE 29516.

FOR EXCHANGE—

Eastern and Northern Real Estate.

FOR EXCHANGE—
WANTED. A home in Southern California, either city or country, for a 160-acre farm in Southern Nebraska, level and good soil, no sand, has all been in cultivation, four miles from good town on the Burlington Railroad. Price $4000. Mortgage $450; 6 per cent. Owner is here to stay and will assume on good proposition. This is good. Investigate.
See MR. REETZ, with
THE H. A. GOODWIN COMPANY,
Members L. A. Realty Board,
302-3 Central Bldg., 6th and Main.
F3150. Main 7859.

FOR EXCHANGE — COLORADO — FOUR fine residence lots, including corner, in beautiful Floral Park addition in Boulder, Col., seventeen blocks from business center of city, close to Colorado Chautauqua, City Park, electric street car line and Denver Interurban Station; price $2250.00; want half cash and balance in Los Angeles property. Address W, box 13, TIMES OFFICE.

FOR EXCHANGE—
320-acre farm in Wisconsin, well equipped, for Southern California; what have you to offer?
POLLARD & HUTCHINSON,
521-522 Central Bldg. F5023, M. 6759.

FOR EXCHANGE—2 CHICAGO APARTMENT buildings, value both $60,000; mortgage $18,000; rents $6200; want Los Angeles city equal value; what have owners to offer? This is fine new, modern property. GEO. W. HAINES, 303 Frost Bldg.

FOR EXCHANGE—THREE GOOD PROPERties in Loveland, Colo., all clear, for California property. W. F. AREHART, 47 Logan st., Pasadena, Cal.

FOR EXCHANGE—
I make a specialty of exchanging real estate, particularly California for eastern.
Member L. A. C. W. CONWAY,
Realty Board. 304-5 Bradbury Bldg.

FOR EXCHANGE—FINE 517-ACRE TRACT river bottom land in S.E. Arkansas, worth $13,000; incumbrance $4560; want property in Southern California; give full description first letter. J. B. COXSEY, owner, Hamburg, Ark.

FOR EXCHANGE—EASTERN, NORTHERN, southern farms to trade for California; also close-in ranches for eastern. KOCHER, room 12, 244½ S. Broadway.

FOR EXCHANGE—FARM OF 320 ACRES IN Sumner county, Kansas, $16,000, mtg., $4000; will make even trade. GEO. W. HAINES, 303 Frost Bldg.

FOR EXCHANGE—OR SALE—FOR CITY property, anywhere, several timber and orchard tracts in famous Rogue River Valley, by owner. B. F. BENSON, Medford, Or.

FOR EXCHANGE—$100,000 CLEAR CHICAgo vacant; owner here, want So. California like value. GEO. W. HAINES, 305 Frost Bldg.

FOR EXCHANGE—WANTED TO EXCHANGE Tacoma property, residence, value $4000, for orange grove with house on same. Address V, box 96, TIMES OFFICE.

FOR EXCHANGE—

Real Estate Miscellaneous.

FOR EXCHANGE — I SPECIALIZE IN eastern and California exchanges. Quick deals and a square deal to all. O LITTCHEN, Beaumont, Cal.

FOR EXCHANGE—BEN WHITE WILL EXchange your property, 204 BRYSON BLDG., Second and Spring. Member L.A.R.B.

FOR EXCHANGE—"I MATCH ANY TRADE, large or small, in farm or city property, in any State." J. A. KING, room 1, Lyon Blk., Riverside, Cal.

FOR EXCHANGE—CAN MATCH ANYTHING. C. M. BUCK, 330 S. Hill. Main 6278, A2318.

FOR EXCHANGE—SEE KOOP ABOUT EXchanging your property. 335 H. W. HELLMAN BLDG.

FOR EXCHANGE—HELP.
I must sell or trade at once, regardless of price.
Beautiful modern house at Redondo.
40 acres, Southern Nevada.
5 acres, Beaumont, Cal.
Could handle stock merchandise or unimproved land.
Address R, box 92, TIMES OFFICE.

FOR EXCHANGE — WANTED EASTERN real estate in exchange for California property. We have for sale, on terms, ranches, town, city and country property in all parts of California. If you have real estate to exchange for California property, get our list. CLINE-HULL COMPANY, 834 H. W. Hellman Bldg., Los Angeles, Cal.

FOR EXCHANGE—I HAVE A LOT IN SAN Diego, some acreage in Las Vegas, Nev., and a lot in Bath Beach, Maine, to exchange for city lot, or equity in same, or what have you? Address N, box 85, TIMES OFFICE.

FOR EXCHANGE — LOTS, LAND AND houses in Los Angeles, for acreage or diamonds or what have you to offer? See PHOENIX, 202 Grant Bldg.

FOR EXCHANGE — REAL ESTATE ANYwhere. We secure results and aim to satisfy.
SEE LUNDEEN FOR HOMES CO.,
Suite 233 Central Bldg. Sixth and Main.

FOR EXCHANGE — I WANT YOUR PROPerty to exchange, can match anything; place your property with me and I will exchange it. J. A. CRAIG, 313 H. W. Hellman Bldg.

BUSINESS INVESTMENTS—

FOR SALE—OR LEASE.
Plant of the Southwestern Packing Co. (slaughter-house, etc.,) fully equipped for the wholesale meat business, located at Packington station on Venice short line; also sales house and equipment at 622 San Fernando st. Phone WEST 894, or address P. O. BOX 83, city.

TWENTY-ONE LOTS CAN BE HANDLED for consideration of $12,500, on terms. We have this property away below the market price and can be sold at a profit immediately. Property located in San Pedro, three blocks from water front in Outer Harbor. INVESTIGATE AT ONCE.
MASON & MOON COMPANY,
910 CENTRAL BLDG.

WOULD YOU INVEST $1000 OR MORE IN a feed milling business carrying an official and salaried position requiring no experience other than good common sense and energy? If so and you are prepared to act at once call, COMPANY OFFICE, 219 Fay Bldg., 3rd and Hill sts.

CORPORATION DESIRES ACTIVE member on Board. A very favorable proposition will be made to desirable party. Manufacturing line. References exchanged. For interview address P, box 88, TIMES OFFICE.

WANTED — TO MEET PARTIES WITH capital, take up land proposition, subdivide and put on market, 300 per cent. profit; vast fortune in this. Principals only. Address W, box 62, TIMES OFFICE.

FOR SALE—ESTABLISHED BUSINESS, netting 10 per cent. annually; invoicing $45,000. $36,000, part cash, balance real estate. SCHLOESSER & MARLEY, sole agts., 426 W. Hollywood blvd. 57379.

WANTED—PARTY WITH $1000 TO ASSIST in putting acreage subdivision on market, $2500 profit, 90 days. Address W, box 97, TIMES OFFICE.

BUSINESS CHANCES—

For Sale.

FOR SALE—NICE NEAT LIGHT GROCERY or delicatessen, 17th and Main, 2 blocks from Luna Park. 4 nice living-rooms, well furnished. A bargain at $375.
L. A. STEWART COMPANY,
F3038. 630 S. SPRING. Broadway 5150.

FOR SALE—MEAT MARKET, $200 WILL buy a good cash market, no soliciting and pays over $100 a month clear profit. Owner selling on account of leaving city. Phone BROADWAY 4249.

WANTED — INDUSTRIAL CORPORATION, just starting in, requires services of bright young man; must invest $500 and furnish good references. For particulars, call 546 I. W. HELLMAN BLDG.

BAKERY AND CONFECTIONERY STORES only. Before you buy or sell, see us. BAKERS' AND CONFECTIONERS' SALES BUREAU, 426-428 Mason Bldg. M. A. Bley, Mgr.

FOR SALE—A DANDY GOOD RESTAURant, cheap, doing fine business, living rooms in connection. This will stand investigation. OWNER 1120 E. 7th st.

PRIVATE DETECTIVES FURNISHED FOR all occasions, shadowing a specialty; rates reasonable. Results guaranteed. Apply 217 HIGGINS BLDG. Phone A3989.

FOR SALE—KODAK AND MUSIC STORE; invoice about $3000; good opportunity for a live man. W. M. & C. K. SHORT, Agents, Pomona, Cal.

FOR SALE — ONE OF THE OLDEST ESTablished and most centrally located cigar stores in Bakersfield; long lease and no fixtures to buy. 1127 19TH ST., Bakersfield, Cal.

FOR SALE — DELICATESSEN AND LIGHT restaurant, worth $1150; owner ill; sacrifice all $550; quick branch bakery connected. See PHOENIX, 202 Grant Bldg.

FOR SALE — CALIFORNIA BUSINESS chance, first-class grocery store and bakery route, located vicinity San Francisco. Address K, box 83, TIMES OFFICE.

FOR SALE — FIRST CLASS TAILOR shop with power machines, fine trade established, must sell at once. Address C, box 272, TIMES BRANCH OFFICE.

FOR SALE—NICE LITTLE BUSINESS, FINE for man and wife; sandwiches, fruit, candies, cigars, etc.; good reason for selling. Address W, box 8, TIMES OFFICE.

FOR SALE — RESTAURANT, SEATS 40, counter and tables; rent $16; now running; $300 if taken by the first. Sickness. Address W, box 64, TIMES OFFICE.

A SNAP; OWNER WISHING TO LEAVE city, will sell grocery store, soda fountain, cigars and steam table; fine for man and wife or two women. Call at 1362 S. GRAND AVE.

FOR SALE—OR EXCHANGE—PICTURE theater in the heart of the city. Price $4000. Want city property, cheap acreage preferred. Call Room 235 SAN FERNANDO BLDG.

SMALL BUSINESS FOR SALE; UNIQUE OF its kind; $250 cash; will invoice more than double; must return East. See OWNER, room 23, 175 N. Spring.

FOR SALE—$33; EQUIPMENT, SUITABLE for mail order business; typewriter, flat desk, chairs, floor mats; office rent $4 monthly. Call between 1 and 2 o'clock. 229 COULTER BLDG.

FOR SALE — FINE DOWNTOWN BAKERY and delicatessen, large brick oven, making good money; stand close investigation. F4800. Address V, box 86, TIMES OFFICE.

FOR SALE—
Dye works and hattery on Main street, Pasadena, old established and well paying; must sacrifice. OWNER, 79 North Raymond. Phone 3086.

RESTURANT, LUNCH COUNTER, 3½-YEAR lease; rent $35 per month; fine place for man and wife. See T. L. CHAPIN, 111 S. Broadway.

FOR SALE—80-FT. COUNTER, 40 STOOLS, steam table, refrigerator, pastry racks, hot cake plate, hot plates, sink; must be sold at once. Call 204 S. MAIN ST. Way Lunch.

FREE—I WILL GIVE FIVE ACRES, FREE and clear, in Modjesk Mineral Springs, to the person who will build a sanitarium or hotel. Particulars BOX 258, Santa Ana, Cal.

HAS SOME ONE $200 TO $500 ON WHICH he desires unusually large interest, the same being subject to recall any day? Address W, box 80, TIMES OFFICE.

GROCERY, STATIONERY, WITH SODA fountain, for sale. Bargain if sold soon. Best location in city. Rare opportunity for some one. 601 W. PICO.

FOR SALE—GROCERY DOING GOOD BUSIness, will sell stock at invoice price, cheap lease. Call at once. Owner must sell. SMITH & SMITH, Hermosa Beach, Cal.

BARBER SHOP FOR SALE, FIRST-CLASS, 2-chair shop. Address W, box 4, TIMES OFFICE.

FOR SALE—ONE OF THE GRANDEST PAYing business openings in Los Angeles; couple thousand buys equal interest. Get list. See PHOENIX, 202 Grant Bldg.

FOR SALE—AN ESTABLISHED BUSINESS that will pay $50 per week for $400. Call ROOMS 234 and 235, San Fernando Bldg., Fourth and Main sts.

FOR SALE—RESTAURANT, WITH LONG lease, bargain if taken at once. Inquire at 428 S. SPRING ST.

GOOD BUSINESS FOR SALE CHEAP; LOW rent; short hours; best city trade; stock and fixtures, $250. 1828 N. BROADWAY.

YOUNG MAN LIKES TO MEET PARTY with $50,000 for colonization plan. For interview, address M, box 3, TIMES OFFICE.

BLACKSMITHING BUSINESS, BUILDING, necessary tools, in nearby thriving town, cheap at six hundred. Call 971½A W. 6TH ST.

FOR SALE—$475, NICE LITTLE RESTAUrant, good location. Makes $250 clear profit. 117 E. 9TH. Ask for Kimmons.

FOR SALE—OR LEASE. A GOOD INCOME picture house on Main street, $3200 will take it; cannot give it my entire time, long lease. Cash talks. Address H, box 119, TIMES OFFICE.

PACIFIC COAST SODA FOUNTAIN FACTORY, 133 E. Fourth, saves you 2' per cent.

FOR SALE—EXCHANGES AND BUSINESS chances. See J. D. ROSS, 431 I. W. Hellman Bldg. F1301.

FOR SALE — SALOON BUSINESS, WITH fixtures and lease; or will sell property. Address BOX 190, Santa Barbara, Cal.

WE INCORPORATE AND FINANCE COMpanies at very low rates. MARTELL & CO., 532-533 Germain Bldg. F4761.

FOR SALE—A SMALL CONFECTIONERY and popcorn crisp factory. Must sell. Cause, sickness. 522 EAST 5TH ST.

FOR SALE—RESTAURANT AND DELIcacies, place for man and wife, cheap. 1033 S. FIGUEROA ST.

$250 TAKES GROCERY STORE AT 409 E. SEVENTH ST.

FOR SALE—THE BEST GROCERY ON ... neta ave., doing a business of over $4... per month; this is the chance for any ... looking for an A-1 established business, ... will bear the closest inspection; will sell ... first cost and rent the building for $35 ... month; the stock, fixtures and rolling stock ... will invoice about $5000; all cash required; ... son for selling, owner wishes to engage in ... other line of business. Call on FISHER ... FISHER, 61st and Moneta.

FOR SALE—
One of the best located meat and produce markets in the city, doing from $50 to $70 ... per day, all the modern improvements. ... delivery horse and wagons, electric bone ... hamburg mill, meat slicer, no competition ... my territory within one mile. Everything ... Every opportunity given responsible investigators to satisfy themselves. Take Garvanza car on Main, get off at North Avenue 28. ... MODEL MARKET in corner building. Owner.

THE CHANCE OF A LIFETIME TO BUY ... UP-TO-DATE, MOST TALKED OF STATIONERY AND ART BUSINESS IN THE BEST SMALL CITY IN SOUTHERN CALIFORNIA; HAD FINE HOLIDAY TRADE; BEST SEASON JUST COMING; ELEGANT FIXTURES; BEST LOCATION; MUST BE SOLD AT ONCE; WILL INVOICE ABOUT $2500; A RARE OPPORTUNITY. ADDRESS V, BOX 88, TIMES OFFICE.

WANTED — AN EXPERIENCED BUSINESS man, who has $10,000 or more to invest, ... become interested in one of the best paying concerns in Los Angeles. This is no graft or "get rich quick" proposition; but a straight legitimate business, and none but straight business men need apply. References required, and the best of references given. ... at or address 715 STORY BLDG., Los Angeles, Cal.

CAFE, SPRING ST.; 5 YEARS' LEASE, ... month; $1600; making good money; ... worth $2500.
Lunch room, 5-year lease, $250 month; ... ing $400 month.
Half interest, cafeteria, $4000; 5-year lease, rent $500.
25-room house, American plan; rent $175; ... year lease; cash $3200.
J. E. AULL & CO., 609 Delta Bldg.

FOR SALE—AN UNDIVIDED HALF INTEREST in grandly located, highly established genuine, up-to-date general brokerage business; books open for inspection; only worthy gentlemen, with services and $1850, considered by the owner; look into it and see the daily monthly and annual business for yourself. Come get card and go satisfy yourself. ... PHOENIX, 202 Grant Bldg.

FOR SALE—A STOCK OF MERCHANDISE consisting of dry goods, clothing, furnishing goods and shoes. In one of the largest ... best mining towns in Northern Arizona. ... old established business; staple stock; ... sell at a sacrifice. See D. GOLDBERG, ... Exchange Bldg., 3rd and Hill sts.

FOR SALE—THURSDAY, JANUARY ... at 10 a. m., we will sell at public auction, to dealers only, two stocks of jewelry invoicing about $5000. Also jeweler's fixtures. LOS ANGELES AUCTION & COMMISSION CO., 401-403 N. Main st. Phone F1719.

FOR SALE—ALL KINDS BUSINESS OPENings. Millinery, grocery, general merchandise, dressmaking, hotels, furnished apartment houses, fire insurance, auto trucks and manufacturing business, delicatessen and restaurants. Genuine bargains. See PHOENIX, 202 Grant Bldg.

MILLINERY STORE, LARGEST AND FINEST in San Joaquin Valley; clean stock; beautiful fixtures, low rent, lease, established trade; doing over $20,000 yearly; store will make more than clear price asked this spring season; ... buys it now. Address GEELAN MILLINERY, Bakersfield, Cal.

FOR SALE—RARE OPENING. WOULD YOU like to buy interest in good factory or ... electric plant, or shoe store, or fancy grocery, or any other high-class established business? If so, come, get letter to them. Particulars, see PHOENIX, 202 Grant Bldg.

WANTED—RESPONSIBLE MEN OR FIRMS to sell interest-bearing stock of Oregon lumber company to modest investors. Par value $10; interest 10 per cent. Address, state commission, LUMBER COMPANY, 402 Lumbermens Bldg., Portland, Or.

FOR SALE—$8200; CONTROLLING INTEREST in factory, $1800 annual pay goes with it for your services, besides 18 per cent. dividend on the money invested annually; it's old, substantial manufacturing plant. ... PHOENIX, 202 Grant Bldg.

FOR SALE—A LARGE APARTMENT HOUSE beautifully furnished and have a long lease on furniture and building. Business will show for the entire house $60,000 per year. Address O, box 96, TIMES OFFICE.

HERE IS A CHANCE TO TAKE UP BUSINESS already established; have to move to new location; will sell you my fixtures and lease for $350; this is a fine location for ... kind of merchandise business. Call 305 ... FIFTH.

GROCERY FOR SALE; A LIVE ONE, DOing over $900 cash a month; still growing; will invoice. Come and work a few days with us. No agents need apply. 4618 CENTRAL AVE.

A SNAP—
For Sale—New and up-to-date moving picture theater in nearby town, doing good business, good reasons for selling. Don't fail to investigate this opportunity. 634 S. MAIN ST.

MONEY GROWING MUSHROOMS AND SPECIAL VEGETABLES AND FLOWERS. LITTLE CAPITAL REQUIRED, BIG PROFITS. SEE ME. LESLIE H. FELLOWS, 535 ... FIFTH.

A REAL OPPORTUNITY FOR PROFIT ... offered in St. Albans Lake Place. The terms of my TRUST require that this property be sold. Prices are necessarily low. The advantage is yours. Lot $500 on terms if desired. I. H. PRESTON, Trustee, 616 Laughlin Bldg.

FOR SALE — $3000. A GOOD MANUFACTURING business that will bear rigid investigation. Only reason for disposing of same, owner has other business interests that require all his attention. Call 244 S. SPRING ST.

FOR SALE—MANUFACTURING BUSINESS, several factories; sell interest $3000, $5000, $10,000, $20,000; others larger, with services, paying larger incomes. Do you want some other kind of paying business? See PHOENIX, 202 GRANT BLDG.

FOR SALE — UNDERTAKING AND FUNERAL supply business, highly established, near-by large city; had 11 high-priced funerals last month; price will surely please party with the money to buy. See PHOENIX, 202 Grant Bldg.

NEW LUMBER YARD IN THRIVING Southern California town, building rapidly; investment from $5000 to $7000; present owners have too much other business to care for. Come quickly for a good proposition. Address BOX 97, Arlington, Cal.

GIVEN AWAY FREE, MAP OF ALL THE California oil fields; also trial subscription of publication, "California Oil Fields." ... GAR-LOOMIS COMPANY, 508 I. W. Hellman Bldg., Los Angeles, Cal.

FOR SALE—FINE SHOE STORE, SPRING st., about $4000 stock, sell at cost or you can join copartnership with same amount as owner's health isn't good. See PHOENIX, 202 Grant Bldg.

FOR SALE—ESTABLISHED BUSINESS, netting 10 per cent. annually; invoicing $45,000. $36,000, part cash, balance real estate. SCHLOESSER & MARLEY, sole agts., 426 W. Hollywood blvd. 57379.

FOR SALE—$3200 CASH. A GOOD PAYING moving picture theater located on Broadway doing a splendid business, good reasons for selling, have other business to occupy time. Address H, box 118, TIMES OFFICE.

FOR SALE—THE BEST RETAIL BUSINESS in the best town of Imperial Valley for ... thousand dollars, cheap rent and living-rooms. If you want to make $4000 this year, answer quick. BOX 293, HOLTVILLE, CAL.

FOR SALE — RARE BUSINESS OPENING for $1550; nothing better for double the price; go satisfy yourself of splendid chance to ... in worthy established business. Particulars see PHOENIX, 202 Grant Bldg.

FOR SALE—CONFECTIONERY AND STAtionery store, with side lines, papers, magazines, etc., in prosperous Southern California town. Correspondence invited. Address K, box 90, TIMES OFFICE.

FIRST-CLASS HAIRDRESSING BUSINESS for sale. Apply R. WALLECK, Santa Ana.

FOR SALE—TWO CIGAR STANDS. Call at 122 N. MAIN.

FOR SALE—BOOK, STATIONERY, POST card and souvenirs. 524½ E. 5TH ST.

BUSINESS CHANCES—

Wanted and Miscellaneous.

WANTED—TO PURCHASE INTEREST ... entire, established, legitimate mercantile business; can pay $2500 to $3000; highest references given and required; agents please keep out; owners only will be recognized. Address W, box 61, TIMES OFFICE.

WANTED—FURNITURE STORE AND REpair shop in or near Los Angeles for cash; all correspondence to be strictly confidential. Address E. PORTANA, 407 S. Los Angeles st.

WANTED—BUSINESS PROPOSITION ... merit showing positive profits on few hundred dollars' investment. Address J, box 60, TIMES OFFICE.

YOUNG WOMAN, CAPABLE ACCOUNTANT and secretary, has small amount capital to invest with services. Address W, box ... TIMES OFFICE.

SWAPS—

All Sorts, Big and Little.

FOR EXCHANGE—HAVE $175 COUPON ON gold watch on the Zellner Piano Company; will exchange for furniture or chickens at a bargain. MRS. C. A. DONALDSON, 843 ... 27th Place.

FOR EXCHANGE — FINE VISIBLE ... typewriter, value $40.00 for roll top desk. WRITE, 2845 Council.

FOR EXCHANGE—STOCK IN FIRST-CLASS wholesale house for building lots. Address W, box 95, TIMES OFFICE.

SWAPS—
All Sorts, Big and Little.

FOR EXCHANGE—CORPORATION STOCK that will stand investigation for equity in modern bungalow. Address X, box 1, TIMES OFFICE.

FOR EXCHANGE—STOCK IN A-1 CORPORATION for equity in bungalow. Address W, box 9, TIMES OFFICE.

FOR EXCHANGE—MONTH AFTER MONTH, year in and year out, The Times prints more classified advertisements than all other Los Angeles papers combined. This is due to the prompt results obtained from Times "Liners."

MONEY TO LOAN—
In Sums to Suit.

TO LOAN—QUICK LOANS ON furniture, pianos, horses, wagons and live stock. Lowest rates of interest. Strictly confidential.
FIDELITY LOAN CO.,
529 Mason Bldg.,
Cor. Fourth and Broadway.
Phones F7421. Broadway 5171.

QUICK LOANS ON FURNITURE, PIANOS and other personal property; no publicity, goods remain in your possession; money ready same day; LOWEST rates in city; all the time you want or can be repaid as convenient, reducing interest accordingly; also short loans on real estate, first or second mortgage; money same DAY; no brokerage fee; it pays to deal with a reliable firm; 12 years' established. CLARK & CO., 201 Security Bldg., 5th and Spring st. Phone F7151; Main 6662.

TO LOAN—MONEY—
$300 TO $100,000.
ON CITY OR COUNTRY PROPERTY.
VACANT OR IMPROVED
RESIDENCE LOANS WANTED.
RANCH LOANS SOLICITED.
MORTGAGES PURCHASED.
APPLY TO MR. KELLY, LOAN DEPT.,
ROBERT MARSH & CO.,
SECURITY BLDG., 140 WEST 5TH ST.
HOME 10175. MAIN 501.

GET OUR OFFER BEFORE SELLING—First mortgages, second mortgages, trust deeds, contracts issued for the sale of real estate. We handle our own funds and can make you a better offer than agents or brokers. We make loans secured by first and second mortgages on real estate, large or small amounts, long or short time, or payable monthly. BOURSE & CO., 202-204 American Bank Bldg., 2nd and Spring sts.

TO LOAN—MONEY AT CURRENT RATES. Any amount, city or country, 30 days to 3 years. BUILDING LOANS A SPECIALTY. Trust deeds, real estate contracts and second mortgages bought and sold. CHANDLER & GORE, 611 Delta Bldg. F7121; Main 2715.

THIS IS OUR BUSINESS.
SALARY LOANS, $10 to $100, advanced to honest employees, "without security." No indorser; no publicity; your friends, relatives or employer will never know.
ALL WE WANT IS YOUR PLAIN NOTE.
The STATE LOAN COMPANY, 610-611-612 Grosse Bldg., Sixth and Spring sts.

MONEY TO LOAN—
$100,000.
1 TO 5 YEARS, AT 5 PER CENT., IN SUMS OF OVER $5,000, ON CENTRALLY LOCATED BUSINESS PROPERTY.
SEE MR. MELLEN, LOAN DEPT.,
WRIGHT & CALLENDER CO.,
406 S. HILL ST.

SALARY LOANS—SALARY LOANS—
SALARY LOANS—SALARY LOANS—
Just on your plain note.
No indorser, no security; cheapest rates; positively no one will know.
THE NATIONAL LOAN CO., 519-520 Bryson Block, Second and Spring sts.

MONEY LOANED ON FURNITURE, PIANOS, etc. No publicity or bother, quick action; lower rates than brokers. Private money. 201 SECURITY BLDG. Phone F7151. Main 6662.

PRIVATE PARTY HAS $600 TO LOAN AT 8 per cent. on good real estate. Address G, box 98, TIMES OFFICE.

MONEY TO LOAN—
I have $10,000 to loan in amounts of $1000 and over at reasonable rates, on city property.
MR. MELLEN,
403 S. Hill st.
Phone 10745.

TO LOAN—
C. S. PHILLIPS CO.
207-208 Lissner Bldg., 524 S. Spring st. Bdwy. 2, Home A3177. Loans on city, 6 and 7 per cent.; country loans, 7 and 8 per cent. See us for a quick loan, any amount.

WE LOAN ON FURNITURE, PIANOS, DIAMONDS, live stock, warehouse receipts, short loans on real estate; lowest rates; private money; repay as convenient; strictly confidential; money same day. MILLER, 444 Cit. Natl. Bank Bldg., 3d and Main. A6857. Main 7511.

MONEY TO LOAN—SUMS TO SUIT. City or country. Current rates. Quick action. Try us for results.
MENNELL—HANCOCK,
918 Wright & Callender Bldg.
A4628. Bdwy. 1789.

MONEY TO LOAN ON REAL ESTATE
Real Estate Loan Dept.
OIL AND METALS BANK & TRUST CO.,
311 W. Third st. Main 525, 10525.

MONEY LOANED ON REAL ESTATE mortgage security; contracts for sale of real estate; mortgages and trust deeds purchased. CHARLES LANTZ, Attorney, 408 Bullard Blk.

MONEY TO LOAN—
We have money on hand to loan on good city real estate security, in sums of $600 to $2000.
DAVID HARRY & CO.,
715-719 Union Trust Bldg.
Ask for Mr. McGregor, Mgr. Loan Dept.

PRIVATE MONEY, 6 AND 7 PER CENT. NO DELAY. ON CITY OR COUNTRY PROPERTY. STRAIGHT BUILDING LOANS. LOCKHART & SON, 601 H. W. HELLMAN BLDG. MAIN 1410, A7552.

$—,000 TO LOAN ON REAL ESTATE. Quick loans. Any amount. Lowest rates. No charge for papers. Prompt appraisement. Building loans a specialty.
Phone A2790. WATSON, Main 4372.
704 Equitable Bank Bldg., First and Spring.

$—,000 TO LOAN ON CHATTELS—
WATSON'S QUICK LOANS.
Generous loans on furniture, pianos, live stock, diamonds, real estate contracts, personal property; easy terms; confidential.
Phone A2790. WATSON, Main 4372.
704 Equitable Bank Bldg., First and Spring.

TO LOAN—
BLANCHE CROOKS
LOANS MONEY TO SALARIED PEOPLE.
212 CITIZENS' NAT'L BANK BLDG.

MONEY LOANED ON DIAMONDS, WATCHES, jewelry. We loan you more money, less interest, hold your goods longer than any one. Tickets issued. LEE BROS., 508 S. Main st.

MONEY TO LOAN—ON REAL ESTATE, quickly, any sum, current rates. FRANK SMITH, 502 American Bank Bldg.

$— TO $1000, SHORT LOANS ON REAL ESTATE. Money same day. No brokerage. Low rates. BRISKER, 5— Johnson Bldg., Fourth and Broadway. 18227.

WE WILL FURNISH CASH FOR YOUR piano; you pay us at your own terms; the best chance for you to secure ready cash. Apply 244 S. BROADWAY.

TO LOAN—PLENTY OF 6 AND 7-PER-CENT. money to loan on real estate. If you want a quick loan, see ELISHA ELDRED & CO., 622 Central Bldg. F5023, M. 6759.

MONEY LOANED SALARIED PEOPLE; NO red tape; without security; confidential. WEST COAST EXCHANGE, 419 Henne Bldg.

MONEY TO LOAN—ON FURNITURE, ETC.; also real estate loans. 33— E. FOURTH ST. Home 1402.

WE WANT LOANS, CITY AND COUNTRY, 7 and 8 per cent., gilt-edge security; telephone amounts for investment. CHAS. F. STOKES CO., suite 316, Grant Bldg. A3515, Main 5279.

$— TO $10,000 TO LOAN. T. L. O'BRIEN CO., Jefferson and Main.

SALARY LOANS—LOWEST RATES, CONFIDENTIAL. NEWTON, 706 O. T. Johnson Bldg.

TO LOAN—MONEY, ANY AMOUNT, CITY or country, current rates, no delay. RAMEY BROS., 327 Story Bldg. Main 9256, F2121.

W. POINDEXTER, 409 WILCOX Bldg. Loans on real estate, stocks and bonds. Building loans a specialty.

TO LOAN—WE HAVE MONEY TO LOAN IN sums to suit, at 6 and 7 per cent. net.
E. B. VAN HORNE & CO.,
A—. Main 962. 508-9 Grant Bldg.

TO LOAN — MONEY LOANED ON DIAMONDS, watches, jewelry, interest reasonable, confidential business; deal with reliable firm. — & GILMORE, Jewelers. 129 S. Spring st.

$— TO $250,000 TO LOAN ON REAL ESTATE and other good securities at current rates.
M'CONNELL & IRVINE,
Established 1886. 311-12 Douglas Bldg.

TO LOAN—$50 TO $1000, SHORT LOANS on real estate. Money same day. No brokerage fee. Low rates. CORLETE, 201 Security Bldg. F1—. Main 6662.

TO LOAN—PRIVATE MONEY.
$—,000, $2500, $1200, — per cent.
CRAFT & GREEN, F53—, Main 6432.
Ask for Paramore.

LOANS TO SALARIED PEOPLE. NO INdorser or security needed. BROADWAY LOAN COMPANY, 404-405 Bradbury Bldg., Third and Broadway.

FARNSWORTH BROS. MAKE LOANS ON real estate; building loans a specialty. 215 Lissner Bldg.

PRIVATE MONEY; NO RED TAPE. ANY amount on good security. M. M. DAVISON, —ON, 204-6 Wilcox Bldg.

PRIVATE LOANS TO WORKING PEOPLE without mortgage, indorser or publicity. MUTUAL LOAN CO., 503 Grosse Bldg.

POSITIVELY LOWEST RATE FOR CHATtel and salaried loans. W. J. RANKIN & CO., 304 H. W. Hellman Bldg. A1820, M. 5966.

SALARIED MEN AND WOMEN, ACCOMmodated without delay or publicity. SOUTHERN CREDIT CO., 411 O. T. Johnson Bldg.

MOST RESPONSIBLE.
MOST RELIABLE.
MOST CONFIDENTIAL.
LOWEST RATES.
KUSEL LOAN CO.,
107-108 Stimson Bldg., Third and Spring.
DIAMONDS, SALARY, FURNITURE.
We loan from $10 to $100 to salaried people, WITHOUT ANY SECURITY WHATEVER, upon their plain note. They pay the money back to us WEEKLY, SEMI-MONTHLY OR MONTHLY. Payments to be made in any amount they feel they are able to pay without inconvenience to them. EMPLOYER, BUSINESS ASSOCIATES OR FRIENDS will not know of any business dealings with us. Railroad, bank or any person holding a salaried position can depend on us for CONFIDENTIAL TREATMENT and LOWEST RATES.
2 TO 10 per cent. lower than
RATES QUOTED BY OTHERS.
We also loan any amount on
DIAMONDS—FURNITURE—DIAMONDS.
DIAMONDS—FURNITURE—DIAMONDS.
1 TO 5 PER CENT.
Diamonds and Jewelry kept in Bank safe-deposit vaults.
Established Nine Years. Bank References.
KUSEL, 107-108 STIMSON BLDG., THIRD AND SPRING. F3208, Main 390.

CENTRAL LOAN CO.,
434 Byrne Bldg., 253 S. Broadway.
MONEY TO LOAN
ON FURNITURE, PIANOS, WAGONS, LIVE STOCK, etc., without removing them from your possession. Our rates are positively the lowest in the city for this class of loans and there are no additional charges of any kind. Arrangements can be made to pay in small weekly or monthly installments to suit the borrower. All transactions are strictly confidential and no inquiries are made of your neighbor or employer. Additional time is granted in cases of sickness or misfortune. Your circumstances taken into consideration at all times. If you owe any furniture, piano, house or other loan company, we will pay them for you and advance additional money. Don't hesitate to call on us for further information. Office hours, 8 a.m. to 6 p.m.
CENTRAL LOAN CO.,
434 Byrne Bldg., 253 S. Broadway.
'Phones—F6512, Main 4018.

$1,000,000 TO LOAN ON REAL ESTATE.
4 to 5 per cent., best business property.
6 to 7 per cent., outside business property.
5 to 7 per cent., best residence property.
7 to 8 per cent., outside residence property.
No delays; no red tape; any sum desired.
Large and small city loans a specialty.
Ranch loan solicited.
Cash for mortgages and deeds of trust.
Bank stocks bought.
WE MAKE STRAIGHT BUILDING LOANS.
5 to 6 per cent. on A-1 business property.
5 to 6 per cent. on A-1 business property.
8 per cent. on 2nd grade residence property.
References — Title Insurance & Trust Co., Title Guarantee & Trust Co., Los Angeles Abstract & Trust Co., First National Bank, Citizens National Bank.
MATTHEWS & MATTHEWS,
The Leading Mortgage Brokers.
329 Douglas Bldg., corner Third and Spring.

TIMES READERS, TAKE NOTICE!
Money Loaned on Furniture and Pianos without removal. Also money on Diamonds, Automobiles and warehouse receipts. Money same day. Pay whenever convenient. Reducing interest accordingly. Suitable terms arranged with manager personally, whereby liberal concessions can be made to meet different requirements. Regarding interest, this is the only company where you receive the full amount of note signed, at a very reasonable rate. The above facts can be appreciated upon calling. AMERICAN LOAN CO., 501 Johnson Bldg., Fourth, Broadway. 18227, Main 4578. All matters strictly confidential. Established 1899.

PRIVATE LOANS QUICKLY MADE ON FURNITURE, PIANOS, STORAGE RECEIPTS, LIVE STOCK, DIAMONDS, ETC., AT THE FOLLOWING LOW RATES:
ON $25 PAY US $0.95.
ON $50 PAY US $1.75.
ON $100 PAY US $2.95.
THESE PAYMENTS INCLUDE ALL CHARGES, PRINCIPAL AND INTEREST. OTHER AMOUNTS IN PROPORTION. FOR A SQUARE DEAL SEE THE OLD RELIABLE
GERMAN-AMERICAN LOAN CO.,
426 S. Spring st.
Suite 701-702 Phone F2153.
Delta Bldg. Main 6257.

$1,500,000 TO LOAN—
ON CLOSE-IN INSIDE BUSINESS PROPERTY.
CHOICE RESIDENCE PROPERTY.
FARM LANDS.
BUILDING LOANS A SPECIALTY.
LOWEST RATES.
APPLY R. G. LUNT,
ESTABLISHED 1886.
ROOM 308, SECURITY BLDG., FIFTH AND SPRING STS.

MONEY LOANED ON DIAMONDS, JEWelry, watches, typewriters, pianos, furniture, warehouse receipts, mortgages, real estate contracts, etc. Diamond loans our specialty. Loan our own money; do our own appraising; no delay; lowest rates; business confidential. Private rooms. Polite treatment. Bank references. Established 1903. We do the largest upstairs collateral loan business in city. H. T. REID & CO., 400-402 Grant Bldg., corner Fourth and Broadway. A1926.

MONEY TO LOAN—
We have been established in business 24 years in Los Angeles, and have money of many clients to place on good first mortgages. We can save borrowers time and trouble.
EDWARD D. SILENT & COMPANY,
Both Phones. 408 S. Hill st.
L. F. DOOLITTLE,
Manager Loan Department.

MONEY TO LOAN—
I AM A PRIVATE PARTY.
HAVE MONEY WHICH I WANT TO LOAN AT 7 PER CENT. NET. NO COMMISSION.
On improved city property, or good vacant. Give location and particulars, also the very least amount of money you can use. Address W, box 70, TIMES OFFICE.

MONEY TO LOAN—
We have money to loan in sums of from $500 to $50,000 at current rates, on first mortgage, at a fair valuation of your property. We make no charge for appraisement or drawing of papers.
CHAS. H. HUBBARD COMPANY,
734 Security Bldg., 5th and Spring.
Members L. A. Realty Board.
Established 1896.

MONEY TO LOAN—
ON JANUARY 24, 1911.
We will have $38,000 additional to loan. City or ranch loans. Will loan in amounts of $500 up to $10,000. Low rates. Want to place immediately.
A8827. MOYER & GILBERT,
Main 5474. 302 H. W. Hellman Bldg.

MONEY TO LOAN—ON IMPROVED AND unimproved real estate, in large and small amounts.
MR. KOS,
408 Union Trust Bldg.
F5580, Broadway 1734.

MONEY LOANED SALARIED PEOPLE without security, notes bought; loans on listed stocks, bonds and warrants; also on CERTIFICATES OF INDEPENDENT OIL PRODUCERS' AGENCY. TRADERS' EXCHANGE, 231 Bryson Bldg. 'Phones Main 4870, A5603.

MONEY CONFIDENTIALLY LOANED TO employees. Loans to be paid in installments of 50 cents or more per week, or $2 or more per month. PEOPLE'S LOAN COMPANY, 636 Citizens' Bank Bldg. Third and Main.

MONEY LOANED SALARIED PEOPLE, women keeping house and others without security; easiest payments; offices in 66 principal cities. Save yourself money by getting my terms first. D. H. TOLMAN, 430 Mason Bldg., Broadway and Fourth.

MONEY TO LOAN—$2000.
$3000.
$12,000—will split.
S. R. EARNEST & CO., MORTGAGE BROKERS,
831 H. W. Hellman Bldg. A8757, Main 5555.

THE SQUARE DEAL LOAN OFFICE LOANS more money and charges less interest than any other office, on diamonds, watches, guns, pistols and cameras; old gold and silver bought. 225 S. MAIN ST., one door south Albert Cohn's grocery.

TO LOAN—$3000, SUBURBAN ACREAGE preferred; will divide mortgage for 2 or 3 years at 7 per cent. THOMAS SCOTT, 1846 N. Vermont ave., East Hollywood, Los Angeles.

TO LOAN—FROM $500 UP ON GOOD CITY or country property. Come in and tell us what you want, we have got it for you. C. P. BLAKEMORE LAND & LOAN CO., 124 W. Sixth st., ground floor, Grosse Bldg.

MONEY TO LOAN, $2500 TO $7000 TO PRIvate party only, no agent, must not be above 40 per cent., on improved city property; am a private party, no commission. Address W, box 16, TIMES OFFICE.

MONEY TO LOAN WITHOUT COMMISsion, $3000, $2500, $2000, $1500, $1000, 7 per cent., private money. Address W, box 10, TIMES OFFICE.

MONEY LOANED, CONTRACTS AND MORTgages bought. A. M'CALL, 314 Bullard Blk.

MONEY WANTED—
On Real Estate and Collaterals.

WANTED — $3000 LOAN ON LARGE BUSIness corner lot, ripe for improvement, close in, value $8500. Address C, box 241, TIMES BRANCH OFFICE.

WANTED—$2500 LOAN ON 25 ACRES CLEAR vacant land inside city limits in Chino, valued at $5625; prefer 3 years at 7 per cent. Inquire 720 DELTA BLDG.

WANTED—WILL PAY . PER CENT. FOR a party to take chattel mortgage of $1000 on a business paying over $200 per month. Address W, box 84, TIMES OFFICE.

WANTED — LOAN OF $2600 ON HANDsome new bungalow, value $5600. TEMPLE 597, HOME 59547.

WANTED—LOAN OF $1000 ON IMPROVED corner lot, worth $2500, will pay 8. Address C, box 229, TIMES BRANCH OFFICE.

WANTED — FROM $1000 TO $15,000; A-1 SEcurity, 7 per cent. and 8 per cent. F. G. WEIK, 300 H. W. Hellman Bldg. F1709.

WANTED—MONEY ON FIRST MORTGAGES
$1000—3 years, 8 per cent. per annum net, secured by first mortgage on lot 40x53 feet on Belinda st., near Rowan ave., value $400; improved with new modern 4-room house, value $1600; total value, $2000. Bonus of $20 will be allowed to maker of this loan.
$1250—3 years, 8 per cent., on lot, 50-foot front, on E. Seventh st., between Spence st. and Lorena ave., Boyle Heights, just one block south of Stephenson ave., with new 5-room bungalow; value $2500.
$1250—3 years, 8 per cent. net, on lot 40x130, on Hotel st., near Pasadena ave., with fine, new 5-room house; value $2500.
$1250—3 years, 8 per cent., on lot 40x135, on Lincoln ave., near Avenue 50, at end of York blvd. car line, and in vicinity of new Occidental College, in Highland Park; value $800; improved with 5-room modern bungalow with hardwood floors, built-in buffet and cement porch, value $1700; total value, $2500.
$1250 note for sale at discount of $40; runs only 5 months; bears 7 per cent.; secured by first mortgage on lot 45x62.5 on W. 42nd place near Vermont ave., value $1000; improved with modern 5-room house, value $1600; total value $2600; discount makes note bear over 12 per cent. per annum.
$1300—3 years, 8 per cent., on lot 40x128, on Arroyo Seco ave., two blocks east of Pasadena ave., value $1000; improved with 5-room modern bungalow, hardwood floors, built-in buffet and cement porch, value $1600; total value $2600.
$1350—3 years, 8 per cent., on lot on Sabina st. near Indiana ave., Boyle Heights, with 5-room bungalow; value $2750.
$1400—3 years, 8 per cent., on lot 40x128, on Arroyo Seco ave., near Avenue 63, value $1100; improved with 5-room modern bungalow, hardwood floors, built-in buffet and cement porch, value $1700; total value, $2800.
$1500—3 years, 8 per cent., on corner lot, 40x130, on corner Arroyo Seco ave. and Ave. 63; value $1250; improved with fine new modern bungalow of 5 rooms, hardwood floors, built-in buffet and fancy cobblestone porch, value $1750; total value $3000.
$1500—3 years, 8 per cent., on lot 45x130, on E. Fourth st., between Lorena ave. and Indiana st., improved with fine new bungalow, 5 rooms; value $3000.
$1500—3 years, 8 per cent., on lot 50x140, on Fairview st., near Louise st., Glendale, with a beautiful 5-room bungalow; value $3000.
$1600—3 years, 8 per cent., on lot 50x102 on W. 51st place near Vermont ave., with new 6-room bungalow; value $3500.
$1600—3 years, 8 per cent., on lot 50x140, on Gardner st., between Prospect and Michigan, in Hollywood, value $1500; improved with fine strictly modern 5-room bungalow, value $1800; total value $3300.
$1600—3 years 7 per cent., on fine modern 5-room bungalow and lot, 40x130, on 55th st., just west of Vermont ave.; value $3200.
$1750—3 years, 7 per cent.; on fine 6-room modern bungalow and lot, 40x130, on 55th st., just west of Vermont ave.; value $3500.
$1750—3 years, 8 per cent. on lot 50x140, on Gardner st., between Prospect and Michigan, in Hollywood, value $1500; improved with 5-room modern bungalow, strictly high grade in finish; value $2000; total value $3500.
$2000—3 years, 7 per cent. net, on 16-room flat building on Pecan st. near Salt Lake depot, just south of First st., renting for $50 per month; building less than a year old; value of security, $5000.
$2750—3 years, 7 per cent., on lot 40x135, on 41st Drive, just west of Figueroa st., value $1500, improved with 7-room modern residence, value $4000; total value $5500.
$3500—3 years, 7½ per cent., on lot 60x80, on the northeast corner of Court and Metcalf sts., improved with four new flats, value $7500; rents $60 per month; this is a fine new place.
$5000—3 years, 7 per cent., on lot 64x240 on N. Marengo ave., near Orange Grove ave., Pasadena, Cal., with fine 9-room house; value $13,000. This is a prime loan.
$8230—5 years, 7 per cent. on trust deed on 27 acres sandy loam soil, 21 in alfalfa; pumping plant, between Burbank and Lankershim; value $17,500; note will also be indorsed by good business man; discount $411.50.
$9000—5 years, 7 per cent., lot 60x120, on southeast corner of 42nd Place and Moneta ave., with 2-story brick building of 5 stores and apartments and offices; value $20,000.
References—Title Insurance & Trust Co., Title Guarantee & Trust Co., Los Angeles Abstract & Trust Co., First National Bank, Citizens National Bank, and thousands of satisfied clients. We guarantee satisfaction.
MATTHEWS & MATTHEWS,
The Leading Mortgage Brokers.
329 Douglas Bldg., cor. Third and Spring.

WANTED—MONEY.
Place your money through the efficient service of our loan department on first mortgage loans on Los Angeles property or close-in farm lands.
Some exceptionally good residence loans $2000 to $5000 at 7 per cent. net, and business property $10,000 to $20,000, 6 and 7 per cent. net.
Having made careful appraisements of all applications for money, we are thoroughly conversant with every detail. Our "Quality Service" will appeal to you.
LOAN DEPARTMENT
W. ROSS CAMPBELL COMPANY,
F2447. 718-19-20 Central Bldg. Main 60.

WANTED—MONEY. FIRST MORTGAGES.
JOSEPH REED CO.,
204-5 O. T. Johnson Bldg.,
Phones, 10723, or Broadway 5023.
$1000—8 per cent., Fedora, 10th, cottage.
$1200—7½, Harvard, between W. 16th, Pico.
$1500—8, W. 36th Place, 6 rooms, 50x140.
$1500—7, Van Ness ½ block of Wilshire.
$1600—7½ State St. Wilshire bungalow.
$2100—8, Park View, near W. — st.
$2200—7, Alexandria, Wilshire, new bungalow.
$2250—7, W. 45 st., new bungalow.
$2500—7, corner, 6th and Normandie sts.
$2500—8, corner Sunset Blvd. and Beaudry.
$2500—7, Dalton ave., 7 rooms, new.
$2500—7, La Salle, W. 20th, new dwelling.
$3000—7, Francis, near Hoover, 8 rooms.
$3000—7, Hoover, near W. 21st, house.
$3000—7, Church st., near 16th, new house.
$3000—7, cor. 23rd, Stanford (2) houses.

WANTED—
WE RECOMMEND
$4500, 3 years, on 18.26 acres Washington Navel oranges 20 miles from city; soil, water and climate conditions O. K. Bank appraisement $17,000.
$16,000, 3 years, 8 per cent., on 400 acres proven apple land with abundant water at Acaipa, near Redlands, valued $90,000. A trust fund of $23,000 will guarantee payment of loan.
$30,000, 3 years, 8 per cent., on $200,000 deciduous and general farming ranch of 1732 acres near San Bernardino on main Santa Fe Railway; ample water; party stands ready to accept second mortgage on this property to complete water pipe system. The moral security of each of these loans is O. K.
Real Estate Loan Dept.
OIL & METALS BANK & TRUST CO.,
311 W. 3rd st. Main 525, 10525.

WANTED—$1500, 7 PER CENT ON LOT, Fourth ave. and Pico; $1700, 7 per cent., on lot 65x300; Florencita Park, with 8-room story and half bungalow; $800 at 8 per cent., half acre, 6-room bungalow; $1000, 8 per cent., on 3 lots, with 6-room house; $400, 8 per cent., on lot, Figueroa st. See MARLOW & VAN WAGENEN, 204 W. Seventh st. Broadway 1195.

WANTED—WE OFFER FOR SALE FIRST MORTGAGES TO YIELD 8 PER CENT. INTEREST AND SECURED BY IMPROVED REALTY IN DESIRABLE LOCATIONS.
Absolute security and a ready convertibility into cash have earned for our mortgages the confidence of conservative lenders.
SECURITY MORTGAGE CO.,
731 Con. Realty Bldg., 6th and Hill sts.

WANTED—MONEY.
If you have money to loan and are looking for good first mortgage security, SEE US.
We can furnish you with first-class loans at all times, and we never submit to you an application that we have not first investigated ourselves.
CHAS. L. HUBBARD COMPANY,
Both Phones. 734 Security Bldg.
Established 1896. Member L.A.R.B.

WANTED — MONEY. EASTERN GENtleman, stranger in Los Angeles, but having recently inherited considerable inside property, desires to negotiate loans on individual parcels in sums of from $1000 to $5000, at 40 per cent. of present valuation. Private loans preferred and 8 per cent. paid for quick action. Address P. O. BOX 1232, Los Angeles.

WANTED—A LOAN OF $1500 TO BUILD house in the country two miles from Huntington Park near Whittier car line. House will cost $1800, and I have one acre of ground, California house on same, worth $500, total value of property when completed will be $3800. If you will make this loan, answer at once. Address L, box 15, TIMES OFFICE.

WANTED—MONEY ON REAL ESTATE.—Your own selection without expense from the many choice applications for money which naturally seek a responsible institution.
Real Estate Loan Department.
OIL AND METALS BANK AND TRUST CO.
311 W. Third st. Main 525, 10525.

WANTED—$1500 LOAN ON LEADING APARTment house, furniture worth $6000. Call today. Also party with $10,000 to build apartment house. We have client who desires ten years' lease on same, giving return of 15 per cent. on investment. Lease secured. L. M. CLEVELAND CO., 435 H. W. Hellman Bldg. A2450; Main 5986.

WANTED — FIRST MORTGAGE OF $12,000 for 3 years at 7 per cent., security first class new building, annual income $2800; no better rental property in city. Owner at premises, 1452 PLEASANT AVE. Euclid car to Boyle ave., walk 1½ blocks north. Home 41854.

WANTED — SEVERAL SUMS RANGING from $1250 to $3500, at seven. On city properties improved with new houses. We guarantee that no loan is in excess of 50 per cent. of actual value. We do a mortgage business exclusively. CHANDLER & GORE, 611 Delta Bldg. F7121. Main 2715.

WANTED—$5000 ON MY RANCH, WILL pay 8 per cent. and give a bonus of $1000 in good bonds if loan is made immediately. OWNER, 514 Stimson Bldg.

WANTED—$2000 ON FINE LITTLE BUNGAlow. FRANK H. AYRES, 502 Story Bldg. Main 537 or 60155.

WANTED—$1000, ALSO $2000, LOANS FROM private parties on unquestionable real estate securities, (first mortgage) pay good interest and bonus, having to raise money on short notice. Best of references given. Address W, box 75, TIMES OFFICE.

WANTED—MONEY, $30,000 GILT EDGED security, country land with water, within 60 miles of Los Angeles, large tract worth $300,000; good rate of interest. THOS. S. WADSWORTH, 822 Security Bldg. Main 932; F1196.

WANTED—MONEY—
Banks pay 4 per cent. I have choice first mortgages, $100 to $2000, at 18; act promptly.
'Phone A2790. WATSON, Main 4372.
704 Equitable Bank Bldg., First and Spring.

FOR SALE—$1600 FIRST MORTGAGE, 3 years at 7 per cent. net on a new bungalow in the Southwest. Value $3500. Call CONTRACTOR, 413½ S. Hill. Main 4530. F5566.

WANTED—TO BORROW ABOUT $500, 60 OR 90 days on personal property; ample security; possession given; liberal interest for quick action. Address V, box 6, TIMES OFFICE.

WANTED—LOAN OF $12,000 ON CLOSE IN Grand ave. property. Just sold for $30,000 trust deed, pay 7 per cent net for prompt action. Gilt-edge. Address V, box 4, TIMES OFFICE.

WANTED—TO BORROW ABOUT $750 FOR 90 days on 50 H. P., 7 passenger automobile in excellent condition. Will give use of machine during time of loan and pay fair interest. Address V, box 5, TIMES OFFICE.

WANTED—SOMEONE TO ACCEPT A PRESent of $1000 in good bonds. Loan me $5000 at 8 per cent. on my ranch, and the bonds are yours. I want the money right away. See OWNER, 514 Stimson Bldg.

STOCKS AND BONDS—
and Mortgages.

WE ARE ORGANIZING A LIMITED SYNdicate to take some bonds of a developed mine with a producing capacity far in excess of interest requirements; subscription rate will net investor 1 per cent. per month, with liberal stock bonus; if you want to make an investment that is absolutely safe and will pay you 1 per cent. per month from the day the money is put up, this is worth investigating. The property is thoroughly developed, with fine mill and machinery equipment, and will earn something on the stock in addition to the bond interest. You get the advantages of a first mortgage bond on the property, with high interest and all the possibilities of the advance in price of the stock. Address V, box 37, TIMES OFFICE.

WHY BUY STOCK IN A MINING VENture which is all speculation when you can join a syndicate and get first mortgage gold bonds which will pay you 1 per cent. per month from the day you invest? Join us and get your money to earning a high rate of interest immediately. Big property, thoroughly developed, finely equipped, splendid mill and large earning capacity; this is a profit-making offer, and you should investigate. Address V, box 37, TIMES OFFICE.

WE OFFER ALL OR PART—
3000 California Consolidated at............40c
500 Midway Premier at......................$1.00
1500 Haynes Copper at.........................30c
1000 shares Midway Maricopa Crude at....10c
4 $1000 first mortgage notes, 10 per cent. interest.
F. H. SMITH & CO.,
327 Citizens' National Bank Bldg.
Phones Home A3415.

MORRIS H. SHELL COMPANY,
609 LISSNER BLDG. F6646, Main 2439.
Will sell, 500 shares American Crude, 52c; 1000 Midway Central, 25c; 1000 Crown Oil, 4c; 2000 California Consolidated, 40c; 1000 Palmer Union, 55c; 1000 Midway Union, 10c; 3000 Maricopa Oil, 6½; 5000 shares Shell Petroleum Co. 6-per-cent. cumulative preferred, with equal amount common stock bonus, 26c.

FOR SALE — AN OLD ESTABLISHED manufacturing concern located in Los Angeles wishes to dispose of 5000 shares of their treasury stock at $2 per share (par value, $1,) for the purpose of enlarging their plant, buying new machinery, and exploiting a new product (patent applied for,) which is already on the market and meeting with a large and increasing sale. For particulars address LOCK BOX NO. 2, Station E, Los Angeles, Cal.

B. F. LEWIS & CO.,
207 Union Trust Bldg., 4th and Spring.
We will buy—
White star.
L. A. Investment Co.
Rock Oil.
Jemome Verde.
Tom Reed.
TEL. F5444.

TWENTY CHANCES; NEW CAMP COMing, near Tom Reed, Gold Road and Cedar mines. We control 20 rich gold, silver, lead, copper properties; also starting supply stores; profits should be enormous; shares now 10c; will soon double. See our ore exhibit and full information. ARIZONA VENTURE CORPORATION, 366 E. Colorado st., Pasadena.

PARTY WHO NEEDS MONEY BADLY ON contract he must carry out will sacrifice good bonds to net purchaser 12 per cent.; this is an exceptional opportunity to secure a high rate of interest on your money. Address V, box 50, TIMES OFFICE.

WILL SELL, SUBJECT—
1000 California Con.............................38c
1000 Templor Ranch.............................17c
500 Haynes Copper...............................29c
1000 Ventura Oil Dev.............................5c
1000 Maricopa Northern........................13c
Wanted Midway Five, Midway Northern, Rock Oil, Hale-McLeod, Section Six.
R. F. HAISH, 836 H. W. Hellman.

FOR SALE—150 ASSO. REALTY (BARGAIN.)
300 to 2500 Midway Five.
10,000 Midway Maricopa Crude.
10,000 Cleveland, 200 Crown.
15,000 American Midway.
F3460. 228 W. Fourth st., room 232. Main 2167.

SEE US FOR
White Star.
Whittier, Des Moines Oil stocks.
Both splendid buys.
J. G. LUNN CO., 304-05 Stimson Bldg.

WANTED—$2000 FOR FIRST-MORTGAGE bonds to net investor 12 per cent., good property, with large earning capacity, capable of paying many times bond interest. Address V, box 42, TIMES OFFICE.

CORPORATIONS. IF YOU DESIRE TO SELL your stocks have them guaranteed. That's our business. Stocks insured. Bonds matured. GRANITE SECURITIES COMPANY, 5th floor, Bradbury Bldg., Los Angeles, Cal.

WANTED—TO BUY ANY PART OF 5000 shares White Star Oil; will pay 30½ cents. Address, in writing only, L. V. BRUNNER, box 98, Times Office.

WANTED — TO PURCHASE HOME BUILDers, Guaranty stock. Will pay within 5 per cent. of company's guaranty selling price. Address P. O. BOX 1232.

WANTED—500 SHARES LOS ANGELES Investment Company stock. All or part. Address T, box 47, TIMES OFFICE.

FOR SALE—20,000 SHARES OF BIG SESPE oil stock at 20c per share. Address E. A. FISCHER, 432 N. Hill st. 'Phone A4020.

FOR SALE—
Miscellaneous.

FOR SALE — LARGE GOLDEN OAK dresser, leather couch and Macy letter file, good as new, cheap, or will exchange. room 902, 405 S. HILL ST.

FOR SALE—VERY FINE STOCK PLANTS to select from; many specifications also, by HON. W. H. CRANE. Call 4052 Normandie Ave.

FOR SALE — SMALL PUMPING PLANT, 1½-H.P. Lambert pump, complete, tank and tank-house, $28. DEMMITT CO., upstairs, 120 N. Main.

FOR SALE — REAL CHEAP, CASH ONLY, twelve hundred orange trees. Write for particulars to address V, box 18, TIMES OFFICE.

FOR SALE — OR TRADE CHEAP, LOT OF holiday sundries. Call at 300 NORTH LOS ANGELES ST.

FOR SALE—CHEAP FUEL, APRICOT PIT shells, good as wood, $4 ton, delivered. 'PHONE SOUTH 1706.

FOR SALE—RELIABLE GAS RANGE AND 3-burner gas plate, with new oven; also good cook stove, with water. Call 766 MAPLE AVE., in rear.

FOR SALE — A BARGAIN FOR A LADY wishing an exceptionally beautiful imported all-over lace dress; very reasonable. Apartment 12, 514 S. FIGUEROA.

FOR SALE — AN UPRIGHT PIANO; RICH, sweet tone; mahogany case; very little used. Call apartment 12, 514 S. FIGUEROA.

FOR SALE—BEAUTIFUL, HAND-PAINTED fish set, 14 pieces; French china, decorated with shells, seaweed and moss. TEMPLE 835.

FOR SALE—COFFEE MILLS, CHEAP. MERCHANTS' SUPPLY COMPANY, 827 S. Spring.

FOR SALE—POOL AND BILLIARD TABLES lowest prices, easy terms, not in the trust. PASSOW SONS 202 Frost Bldg.

FOR SALE—BILLIARD TABLE, IN FIRST-class condition. Call or write, J. M. SHINER, 311 E. Fifth st.

FOR SALE — OR RENT — NEW INVALID wheeled chairs. Hospital and nurses' supplies. PROFESSIONAL SUPPLY, 415 W. 6th.

FOR SALE — SECOND-HAND FIRE-PROOF safe, cheap. ANDERSON, 394 S. L. Angeles st.

FOR SALE — $8; GOOD WHEELER SEWing machine, Domestic, Singer, many other big bargains. Rented $1.50 month. Repairing. ARCADE CO., 514 W. Sixth.

FOR SALE—DOCKASH STEEL RANGE IN perfect condition, used only one year; must be seen to be appreciated. 118 W. 61ST ST.

FOR SALE—CERTIFICATE OF $115 ON piano, any reasonable offer accepted. Address X, box 22, TIMES OFFICE.

FOR SALE—$175 PIANO CERTIFICATE FOR sale cheap. Give offer. Address W, box 14, TIMES OFFICE.

FOR SALE — SHOEMAKER'S OUTFIT, cheap. 808 S. MAIN ST.

FOR SALE—SECOND-HAND FOLDING chairs, in good condition. 209 E. 7TH ST.

FOR SALE — WINDMILLS, TANKS, ENgines, piping, sundries, why buy new when we can furnish you good serviceable material at half the price.
TANKS. TANKS. TANKS.
While they last, twenty redwood tanks; nearly 2000 gallons at $19.50; several 5000 at $32.50; 100 others, all sizes.
WINDMILL OUTFITS COMPLETE.
8-ft. Aermotor, 3000 tank outfit, complete, $49; another, $59; outfits $39 to $125.
GASOLINE ENGINES.
Also pumps, complete; 1½-h.p. Lambert, pump, tank and stand, $98; 4-h.p. outfit, complete, $150; others up to 40 h.p. Scrapers, plows, wagons, buggies, harness, power feed chopper, anvil, forge, brass cylinders, some new; 1000 feet 2½ standard piping; guaranteed, 9¾ cts. foot; business is good because we sell for cash only; checks accepted. Call or write office of DEMMITT COMPANY, 120 N. Main st., upstairs.

FOR SALE—DEAL DIRECT WITH JOBbers; stop and consider what this means to you; buy from wholesale at retail prices; if you want 10c article or $1000 worth you will get same courteous treatment; a few lines we carry; Builders' hardware, mining supplies, iron roofing, water pipe, cable, blacksmith supplies, farming implements, wagons, harness, cutlery, silverware, belting, pulleys, lathes, camping outfits, plumbing goods, gas and cook stoves, motors, dynamos. Call and we will save you the retailer's profit. NEW YORK SUPPLY CO., room 411 Higgins Bldg. Delivery made same day. Country trade solicited.

FOR SALE—
TENTS, TENTS, TENTS.
14x16, 10-oz. duck, $10, with poles complete; one 20x40, rope bound, 12-oz. duck, $50; all in good shape.
HIGH DORR & CO., 757 S. Spring st. Phone Broadway 3963.

FOR SALE—GOING AWAY; SELLING OUT at a sacrifice; your opportunity for bees, fancy milch goats and kids, ducks and bantams, surrey, canned fruits, beds, stoves, etc. Main 1928, Pasadena. W. S. PARKER, Route 1.

FOR SALE — NEW AND SECOND-HAND billiard and pool tables and bowling supplies; bar fixtures of all kinds; easy payments. THE BRUNSWICK-BALKE-COLLENDER CO., 321-323 E. Third st., L. A.

FOR SALE — TENTS THAT ARE TENTS. All sizes for sale or rent; some slightly used; also folding chairs and tables for rent for all occasions. WISE & DOWNIE, 504 E. 7th. Phone Broadway 2169, Home F8808.

FOR SALE—PIANOS AT $2.50 AND $3 PER month; square pianos of standard makes, in excellent condition; will sell on the above small payments. GEORGE J. BIRKEL CO., 345-347 S. Spring st.

FOR SALE—ON TIME PAYMENTS, LACE curtains, portieres, couch covers, rugs, carpets and mattings and furniture, stoves and household goods. OVERELL'S, 700-708 S. Main st. THE BIG STORE.

FOR SALE—MONTH AFTER MONTH, YEAR in and year out, The Times prints more classified advertisements than all other Los Angeles papers combined. This is due to the prompt results obtained from Times "Liners."

FOR SALE—PRIVATE DETECTIVES FURnished for all occasions; shadowing a specialty. Rates reasonable; results guaranteed. Apply 217 HIGGINS BLDG. 'Phone A3989.

FOR SALE—TWO PIANO CERTIFICATES. Make offer. H. C. SCHWIEMANN, Gardena, Cal.

FOR SALE—
Furniture.

FOR SALE—BIG SNAP IN FURNITURE. Good chance to buy lot of good household goods at bargain. An opportunity for big savings.

85c	Cocoa door mat	55c
$1.50	Costumer, oak	$1.10
$2.00	Roman seat, mission	$1.50
$3.00	Arm rocker	$2.00
$4.00	Art Square, room size	$3.00
$5.00	Library table, mission	$3.75
$7.00	Iron crib, drop sides	$5.25
$7.50	Book case	$5.50
$9.00	Folding bed	$6.75
$11.00	Easel mirror	$8.50
$14.00	Extension table, pedestal	$10.50
$15.00	Bed lounge, ramie cover	$11.50
$16.00	Gas range, good oven	$13.50
$22.50	Buffet, solid oak	$18.00
$25.00	Mahogany parlor suit	$19.00

OVERELL'S, 700-708 S. Main St.

FOR SALE — NEW JEWEL STEEL ranges at factory prices, $65 6-hole No. 8, water back, nickel plated, $33; No. 6 6-hole, $27.50; No. 8, Columbia, $25; also a full line of second-hand gas ranges, $27; Jewel 18-in. oven, $12.50, $21 Reliable, 16-in. oven, $10, all connected and guaranteed; second-hand furniture at a bargain.
HIGH DORR & CO., 757 S. Spring st. Phone Broadway 3963.

FOR SALE—NEW PIANO, A $600 A. B. Chase upright mahogany case, owner called East, will sell it for $380, and it may be paid for at $10 cash and $10 per month; this has the Bartlett Music Company behind it for title, quality and newness, and is guaranteed. If you want a high-grade piano at a bargain and on terms investigate this. This is a bona fide bargain and not a catch affair. MAIN 8888, or F5865.

FOR SALE—
DESKS! DESKS! DESKS!
ROLL TOPS—FLAT TOPS.
BIG ASSORTMENT.
Furnish your office with a handsome new desk at the price of a second-hand one.
$15 EACH
While They Last.
330 N. MAIN ST.

FOR SALE—FURNITURE OF A 5-ROOM bungalow, whole or by the piece, extra-good rugs and dressers, also good piano, bungalow for rent. Broadway 1195. MARLOW & VAN WAGENNE 204 W. Seventh st.

FOR SALE — FURNITURE, CARPETS, stoves and household goods, cash or on easy payments. If you need one piece or a house full we will save you 1-3; old furniture taken in exchange for new. Largest dealers in the West. COLYEAR'S, 509-511 S. Main st. Phone F3171. Main 1117.

FOR SALE —CHEAP, VERY NICE FURniture of four room sunny flat. Flat rents for $20. Four blocks west of Figueroa, near Washington. 1925 Park Grove ave. Washington st. car. PHONE 21791.

FOR SALE—MONITOR GAS RANGE, AUtomatic refrigerator, and kitchen utensils, practically new, in use only a few months; reduced prices. 3231 OCEAN VIEW AVE.

FOR SALE — SEVERAL BED OUTFITS, commodes, dressers, stands, chairs, etc.; all or single piece; very reasonable. At 2642 S. VERMONT AVE.

FOR SALE—FURNITURE REPAIRING, UPholstering and refinishing; cane seating a specialty. BROADWAY 4382; 24387.

FOR SALE—FURNITURE OF 4 ROOMS, complete, everything best quality, must be seen to be appreciated. Apply 1715 CHERRY ST., cheap rent.

FOR SALE—OFFICE FURNITURE, DESKS, chairs, tables, etc. ALTHOUSE BROS., 202 Story Bldg.

FOR SALE—50 in. SANITARY ROLL TOP desk, golden oak; used one month. Bargain. Phone BOYLE 394.

FOR SALE—Very cheap, nearly new furniture of five room bungalow, going east; must sell. Call 321 S. PECAN ST.

FOR SALE—LARGE ASSORTMENT OF sample office chairs, cane and leather seats. 330 N. MAIN ST.

FOR SALE—FURNITURE, RUGS, NEW, lowest prices. AUCHMOODY'S, 817-819 S. Main.

FOR SALE—7 ROOMS OF FURNITURE. 560 GLADYS AVE.

THINGS ON WHEELS—
All Sorts.

Automobiles.

FOR SALE — 20 H.P., FIVE-PASSENGER Stanley steamer, top, speedometer, lamps; just repainted and engine thoroughly overhauled. Inquire of V. W. BAKER, Pomona, or STANLEY STEAMER CO., 1114 S. Main st., Los Angeles.

$350—MITCHELL RUNABOUT, 4-CYLINDER, in excellent shape; busy with new cars, no time to fool with second-hand ones; sacrifice at far less than value for quick sale, $350. GREER-ROBBINS CO., 1501 S. Main. Broadway 5410. Home 22813.

FOR SALE—1908 POPE-HARTFORD ROADster, 30-H.P., double rumble seat, top, speedometer and extra tire, thoroughly overhauled and repainted, $1300. MILLER & WILLIAMS, 1140 S. Olive.

FOR SALE—ELMORE, BUILT AS DELIVery wagon; will sell cheap and guarantee car. ELMORE MOTOR CAR CO., 742 S. Olive st.

FOR SALE—BAKER VICTORIA ELECTRIC, in fine condition; looks like new; owner must sell; a bargain. ELMORE MOTOR CAR CO., 742 S. Olive st.

FOR SALE — OR EXCHANGE FOR GOOD city lot, no equities considered, 45-h.p. Pierce with both touring and demi-limousine tops. 1148 S. OLIVE ST.

TO LET—ONE-HALF SPACE IN GARAGE show room. Inquire at 1140 S. OLIVE ST., city.

TO LET—5-PASSENGER RAMBLER, 40 H.P. First hour, $2; second, $1.50. PHONE HOME 71652; WEST 2462.

SNAP, APPERSON, BIG JACKRABBIT, IN first-class condition; must sell; SIXTH ST. GARAGE, 221 E. Sixth st.

FOR SALE — 1910 CHALMERS "30", COMplete and in A1 condition. Bargain. 1130 WEST 29TH ST.

FOR SALE—1907 ELMORE, 5-PASSENGER; will guarantee car in every way; $600. ELMORE MOTOR CAR CO., 742 S. Olive st.

INVESTIGATE THE ONE IDEAL CAR,
STANLEY STEAMER.
F4678. 1142-1144 S. MAIN ST.

FOR SALE—CHEAP, CADILLAC, GREATest record breaker on the market. Call and see this fine car. WESTERN AUTO BODY & MFG. CO., 416-418 E. Ninth st. Tel. F4623.

AUTOS, ENGINES, BOILERS, TIRES, ETC., sold, exchanged. METZ, 207 E. Ninth. F1968.

All Sorts.
Automobiles.

BARGAINS.

Something in this list must please you. Read carefully.

5-passenger, 4-cylinder Kissel Kar at $550. And it is and looks.

5-passenger Elmore in fine shape, and every one knows how good they are. At the price, a bargain $750

5-passenger, 4-cylinder Stevens-Duryea, refinished and guaranteed. This is good as new and latest model $1750

5-passenger, 6-cylinder Stevens-Duryea, in first-class condition, all new tires, recently refinished $1750

7-passenger, 6-cylinder Stevens-Duryea, known as our Car of Cars, used but little. Party left same on sale with us. Looks and is like new, fully guaranteed.........$3500

EASTERN MOTOR CAR CO.,
835 S. Olive St., Los Angeles.

$375 BUYS 5-PASSENGER, 2-CYLINDER Tourist, cost $1200. Looks and runs like new. $250 takes five-passenger 2-cylinder Reo, same as new and worth double the money, small runabouts taken in trade. Will give full demonstration and guarantee on both these elegant cars. Auto engines, boilers, tires, etc., at cut rates. We skin 'em all on prices. Largest stock of parts on the coast. METZ, 207 E. 9th st. F1968.

ELECTRICS! ELECTRICS!!
New Baker shaft-drive Victoria electric.
Baker chain-drive Victoria electric.
Detroit four-passenger coupe, electric.
Detroit Victoria electric.
Waverly Runabout electric.
Babcock Victoria electric.
Studebaker Victoria electric.
A full line of new R. & L. electrics.
R. & L. ELECTRIC AUTO CO.,
2114 W. Seventh st. Phones 53026, Temple 154.

WE HAVE A 4-CYLINDER MITCHELL roadster with interchangeable body for delivery, just the car for business and pleasure vehicle; has just been overhauled and repainted; guaranteed absolutely perfect condition. AUTOMOBILE CLEARING-HOUSE ASSOCIATION, 1118 S. Main st.

REO—LATE MODEL, 5-PASSENGER, FULly equipped and guaranteed, has detachable tonneau with large gasoline tank, etc.; for use as roadster. This car will surprise you, and it is dirt cheap. AUTOMOBILE CLEARING-HOUSE ASSOCIATION, 1118 S. Main st.

FOR SALE — BY RAMBLER AGENCY: 1910 45 H. P. Rambler, $1600.00; 1910, 34 H. P. Rambler, $1350.00; 1908, 34 H. P. Rambler, $1000.00; fully equipped, overhauled and guaranteed; bargain in 2-cylinder Ramblers, $375.00 to $500.00; terms. W. K. COWAN, 1140 S. Hope.

I HAVE A FIVE-PASSENGER CADILLAC, magneto, top, glass front, speedometer, trunk rack, all good tires. I need larger car, seven-passenger of standard make; will make even exchange or pay cash difference if car is worth the money. Address X, box 13, TIMES OFFICE.

FOR SALE—ONE 5-PASSENGER AUTOmobile. Will sell cheap for cash, or will trade for a clear lot. Address SUNSET BLVD. AND HAY AVE., southwest corner of Hay ave. on Sunset.

CASH OR TERMS, BABY REO WITH FOLDing rumble seat, trunk and also delivery body; a very fine little car and will sell very cheap. AUTOMOBILE CLEARINGHOUSE ASSOCIATION, 1118 S. Main st.

NOTICE! EXCHANGING AUTOS FOR REAL estate our specialty, over two hundred '09, '10 and '11 models to offer, all sizes, makes and prices. For QUICK deal see K. C. MOOERS, room 1, Severance Bldg., 6th and Main. Broadway 3182. F2374.

NON-SKID LEATHER TIRE, NO MORE blow-outs or punctures, new process, five thicknesses of leather, makes your old tires better than new. 2207 S. MAIN ST. Phone 24894.

MITCHELL RUNABOUT, 4-CYLINDER, good condition; sacrifice price $450; you must see this to appreciate it. GREER-ROBBINS CO., 1501 S. Main st. Broadway 5410. Home 22813.

EXPERIENCED AUTO PAINTING; FROM Paris and New York. Monograms a specialty. Moderate prices, high-grade work. AMERICAN AUTO PAINTING, 327 Towne ave. Broadway 4817. City.

FOR SALE — FINE $1800 REMOVABLE double rumble light roadster, top, speedometer and windshield; fine condition; only $750. No trade. Address owner auto, 447 WILCOX BLDG., and will show.

WANTED — OLD RUBBER TIRES, AUTO parts, broken down automobiles; will call with ready cash. Address X, box 100, TIMES OFFICE.

FOR SALE—5-PASSENGER 1910 TOY TONneau type; valveless Elmore; run less than three thousand miles; machinery in perfect condition, new tires, fully equipped, as good as new. Will make big sacrifice for cash. See Mr. Rose, ELMORE MOTOR CAR CO.

FOR SALE—AT A SACRIFICE, $350 FOR 1905 Pope-Toledo roadster in good shape, or will exchange for good motorcycle and take difference in cash. Apply BERLIN GARAGE, 312 E. Washington. Phone 10675.

FOR SALE—AT A GREAT BARGAIN; 2 late-model single-cylinder Cadillac delivery wagons; guaranteed to be in perfect running order; the tires are almost new. Apply BERLIN GARAGE, 312 E. Washington st.

FRANKLIN, MODEL G, 5-PASSENGER, IN very fine condition and fully equipped. Going at $550 this week. This is an opportunity to get a high-class car for little money. 1118 S. MAIN ST.

60 H.P., 7-PASSENGER THOMAS; TOP AND every equipment, in fine condition; just the thing for desert; immediate delivery; price right. 118 S. MAIN ST.

FOR SALE—E. M. F. 30 H.P., FINE CONdition; owner must have money; will sacrifice. HARP & SMITH, 605 Pantages Bldg., 536 S. Broadway. Phones A3796; Broadway 3878.

FOR SALE — BRAND NEW CHALMERS "40" Roadster. Run only five months. Fully equipped. $2150. 414 WEST COLORADO, Pasadena.

FOR SALE — 5-PASSENGER STODDARD-Dayton automobile, good condition, or will give car as first payment on 6-room new house, in good location. 'PHONE WEST 4733, HOME 73189.

ELMORE 4-CYLINDER, 5-PASSENGER touring car, fully equipped, good condition, $450 cash. 'PHONE MAIN 155, 9 a.m. to 4 p.m.

WANTED—AUTOMOBILE; PREFER FORD or Buick; will give 2 fine lots in San Pedro; price $1500; mortgage $500, bank loan. MAIN 8535, 15046.

WILL EXCHANGE DIAMONDS FOR A 5-passenger, 4-cylinder auto; must be late model; state make and age. R. W. LEACH, General Delivery, Riverside, Cal.

WANT GOOD 40-HORSE-POWER AUTO; roadster preferred; for mining stock, or will turn in 3-K stone and pay difference; must be good car. 633 SOUTH HILL ST.

FOR SALE — 5-PASSENGER REO TOURing car; new tires all around; good condition; at your own price. PHONE 71287.

FOR HIRE — 7-PASSENGER PIERCE ARrow, $3 per hour. SOUTH 958, MAIN 4535. Stand on Main near Winston.

FOR HIRE—NICE 5-PASSENGER MITCHELL touring car, with careful driver, $2 per hour. 'PHONE SOUTH 6156.

TO LET—PRIVATE GARAGE AND BARN, with yard. 927 S. HILL, $75 monthly.

FOR SALE—STUDEBAKER CAR, GARFORD 40, $2500; cost $4650. 1040 S. OLIVE ST.

Wagons and Carts.

FOR SALE—GOOD DELIVERY WAGON, $35; have no use for it or will exchange for chickens. F. G. BAKER, 1791 W. Jefferson. 'Phone West 547.

Motorcycles.

FOR SALE—ONE ARMAC MOTORCYCLE; second-hand; good condition; a bargain. Call and see it. A. R. BLACK, 2400 West Adams st.

Buggies, Phaetons, Runabouts.

FOR SALE — GOOD SURREY CHEAP. Telephone EAST 2847.

LIVE STOCK FOR SALE—
Horses, Cattle, Mules, etc.

FOR SALE—BAY HORSE, CITY BROKE, true puller, double or single; fine traveler; $85. 137 E. 25TH ST.

FOR SALE—HORSE, SUITABLE FOR PEDdler or light ranch work, $35 if taken at once. 137 E. 25TH ST.

FOR SALE—ONE BROWN MARE, GENTLE, with or without buggy and harness. Call SOUTH 6033.

FOR SALE—3 GOOD WORK HORSES FOR ranch; also 3 mule teams for hire. 2327 E. MAIN ST. Pacific Transfer Co.

FOR SALE — 4 HORSES, HARNESS, WAGon, 2-disc plow, one feeder and chains. 3308 EAST 3RD ST. Phone 41656.

FOR SALE—FOR HIRE, 20 GOOD MULES with harness. 505 NEW HIGH ST.

FOR SALE—HORSE, WAGON AND HARness, $65; a bargain. J. PARKUS, 734 Ceres ave.

FOR SALE — OR RENT — MULES AND horses. Call at 106-107 STIMSON BLDG. F5465; Main 390.

FOR SALE — FRESH YOUNG COW, AT 1611 Terrace ave., East Hollywood. H. C. STONER.

FOR SALE—HORSE, WAGON AND HARness at sacrifice. 1025 W. 23RD ST.

FOR SALE—SMALL TEAM OF MULES. 1733 EAST 15TH ST.

FOR SALE—4 GOOD RANCH HORSES FOR sale cheap, at 2839 EAST MAIN ST.

FOR SALE—
AUCTION—
WEDNESDAY, ...
UNDER THE ...
ANOTHER CARLOAD OF NORTHERN HORSES ... ARRIVE AND BE ... BIDDER FOR CASH ... TAINS SOME OF THE ... PURPOSE HORSES ... HAVE BEEN ON THE ... TION TO THIS, I WILL ... GOOD SUPPLY OF ... MENTS OF HORSES ... GONS, BUGGIES AND ... THIS STOCK POSITIVELY ... UNDER THE HAMMER ... THE BUYER HAS ... THEY WORK EXACTLY ... ED OR MONEY ... THE MOST LIBERAL ... ANTEE EVER GIVEN ... THE AUCTION ... PROMPTLY AT ... RECEIVES THEIR ... ING MORNING ... THE CUSTOM.
THE KENTUCKY ... SION STABLES ... 1856; A5233.
WM. H. SNOWDEN ...

FOR SALE—
WAGONS AND ... SINGLE AND ...
Attention—Grocers ...
12 head horses ... Anderson & C... with their business ... These horses range in ... 1400 lbs., are in prime ... the harness, safe and ... seen at First and ... 12 o'clock.
15 wagons and buggies ... 10 single and double ...

FOR SALE—
AUCTION.
HORSES, BUGGIES ...
AT AUCTION ... SATURDAY, AT ... FASHION STABLE ... TENDING PURCHASERS ... FAIL TO ATTEND ... STOCK SOLD IS ... RESENTED ... DON'T FORGET ... TUESDAY AND ... S. WATKINS & CO. ...

FOR SALE—
WE HAVE ABOUT ... AND MULES, TO ... SINGLE HORSES ... PLE GRAYS, ... YEARS OLD AND ... 1700 LBS. EACH ... DO AS MUCH ... AND CAN ... HORSE OR MULE ...
IOWA ...
22ND AND ...

FOR SALE — BAY ... weight 2— ... also big 1— ... worker; ... good workers ... livery; also ... sell at once ... Come and try ... E. Eighth st.

FOR SALE—... mules, 4 to 7 years ... to 1600 lbs.; ... estate of ... settle estate ... sentative can be ... East Los Angeles.

FOR SALE—
One span black ... good driving ... laundry or delivery ... for sale cheap.
OREGON ...

FOR SALE — ... 7 and 8 years old ... good pullers ... old; make ... Also 3 nice young ... ble and single ...

FOR SALE—OR ... lot, southwest ... horses, true to pull ... lbs. and 2— ... ness and 2 good ... have you? ...
BRANCH OFFICE.

FOR SALE—DAIRY ... old bull, 1 ... spring wagon ... pails, sterilizer ... feet of hose ... for rent. PHONE ...

FOR SALE—ONE ... years old ... tie; also ... work single or double ... 2935 Bay st.

FOR SALE—1 ... cow; perfect ... cheap. Call ... sts. E. HOLLYWOOD ... farm.

FOR SALE—NICE ... ing mare; ... no whip; city ... worth $— ... TRAL AVE. ...

FOR SALE—... year-old saddle ... boy or girl to ... entire outfit ... this pony. Call ... 2006.

FOR SALE—OR ... pony, gentle ... or drive, trap ... cow or chicken ... car marked E. ...

FOR SALE—GOOD ... mules, weight ... ranch team ... price $125. ... MAIN.

FOR SALE — ... mare, weight ... puller, will ... 1704 S. MAIN ...

FOR SALE—FINE ... fresh soon ... Heights.

FOR SALE — ... mares, 1— ... old; one 11— ... one fresh Jersey ...

FOR SALE—OR ... delivery, ... chickens. 118 ... E. First.

FOR SALE—ONE ... gallons. Take ... WASHINGTON ST.

FOR SALE—OR ... ness. 'PHONE ...

LIVE STOCK FOR SALE—
Poultry, ...

FOR SALE—... win Park, Cal. ... On Covina ... west from Baldwin ... one dollar per ... White and ... R. I. Reds, ... R. ducks, ... Cockerels for ...

FOR SALE—TOMS ... all kinds ... time to ... $2.50. You ... gate. PIONEER ... Eighth ...

FOR SALE — ... Orpingtons ... laying strain ... cockerels from ... GARRETT ...

FOR SALE—... Quality White ... at recent ... GERMAIN BLDG. ...

FOR SALE—FINE ... Island red ... 10 pounds ... crowing ...

FOR SALE — ... magnificent ... tem used ... price on application ...

FOR SALE—RHODE ... Plymouth Rock ... FLOWER. ...

FOR SALE—WHITE ... strain, $1.00 ... PLACE, or ...

FOR SALE—... ten from ... SWISS GOAT ...

FOR SALE—... Golden Wyandotte ... H. SALLADA, ...

FOR SALE — ... thoroughbred ...

FOR SALE — ... thoroughbred ... cockerels, for ... AVE. Temple ...

FOR SALE — ... thoroughbred ... pure white ... marked E. ...

LIVE STOCK ...
Dogs ...

FOR SALE—LITTLE ... bull ... son. F. McCALL ...

Classified Liners.

STOCK WANTED—
Of Various Kinds.

A FIRST-CLASS JACK, ABOUT ... high, 5 to 6 years old, good disposition, to be guaranteed good performer and getter. State price and all particulars. M. WARNER, San Diego, Cal.

— LIST YOUR HORSES, HARNESS, wagons, saddlery and dogs for sale with R. J. STEPHENS, 122 ... Pasadena.

— CALVES, HEIFERS, BEEF ... one or carload; highest cash price. ... BACK, 2715 Woodlawn. South ...

GOOD, SOUND YOUNG HORSE ... wagon; best $125 to $150 will ... 1979 E. First st. 'Phone Boyle ...

TO TRADE; OIL LAND IN THE ... Barstow field for a team of ... FRANK DAUGHERTY, 403 ... Main 6341; A3233.

TO BUY—DRIVING AND SADdle horse, must be a good roader. Address ... TIMES OFFICE.

HIGHEST PRICE PAID FOR ... cows. South 3291. HANNON ... East 28th st.

STOCK EXCHANGE—
What Have You?

EXCHANGE—MONTH AFTER MONTH, year in and year out, The Times prints more classified advertisements than all other Los Angeles papers combined. This is due to the prompt results obtained from Times "Liners."

FOUND, STRAYED—
and Stolen.

FROM 1122 W. NINTH ST., SATurday ... two bull pointer dogs, ... light brown, brothers, white under ... Nos. 1696, 1697. Return to above ... PHONE 53132 and save trouble.

LOST—FUR CAPE, SUNDAY, VIcinity Arlington and Jefferson. ... Residence, 835 GREEN AVE.

LOST—LADY'S GOLD NECKLACE AND ... between 115 Magnolia and Westlake ... and Grand View. Reward paid.

LOST—LADY'S GOLD WATCH, INITIALS I. ... diamond set on case. Finder ... at CENTRAL STUDIO and receive ... 623½ S. Broadway.

WILL THE LADY WHO CALLED ... on party on W. 61st st., near ... lost article kindly call ...

LOST—BLACK HANDBAG BETWEEN ... Sherman, Hollywood, return ... FIGUEROA ST., L. A. Phone ... reward.

STRAYED FROM THE HOME OF JAMES ... near Linwood, on January 12, ... weight 1000 lbs.; tail bobbed. ... D., No. 12, box.

WILL THE PERSON WHO TOOK ... car from Heliotrope Drive car, ... and Main and Virgil ave., about ... Saturday, please notify TEMPLE ...

LOST—SUNDAY, IN BROADWAY DEPT. ... fur collar. Return to 1605 ... BLVD. Liberal reward.

LOST—SMALL GOLD PIN ON BROADWAY ... owner can have same by calling ... ROOM 54, Hotel Stratford, corner ... Arlington, and paying for this ad.

LOST—WHITE BULL TERRIER PUP, ... the old, black leather collar, with ... Reward for return to 905 MARIPOSA ... 'Phone West 6378.

LOST—RING OF PADDOCK KEYS SOMEwhere ... Broadway or Seventh. Finder ... LEIGHTON and receive reward.

LOST—BUNCH OF KEYS. RETURN TO W. ... care Standard Oil Co., and ...

LOST—PAIR GLOVES IN DYE WORKS ... Return to 2938 WALTON AVE.

LOST—PAIR OF FANCY SLIPPERS. ... to 367½ W. SECOND, or Tel. ...

LOST—LOCKET, MONOGRAM A. B. ... flower design on front. Return ... 617 Delta Bldg. $5 reward.

LOST—PURSE ON SANTA MONICA ... will please call at 110 E. 49TH ... identify same.

LOST—LADY'S FUR COLLAR. PHONE ...

LOST—ROAN MARE AND BLACK ... 335 RUTH AVE.

LOST—RING. CALL AFTER SIX ... S. BURLINGTON AVE.

STRAYED—WHITE WYANDOTTE ... E. 49TH ST.

LOST—BETWEEN SANTA FE DEPOT AND ... butterfly brooch, keepsake. Liberal ... returned to 430 BYRNE BLDG.

INSTRUMENTS—
For Sale, Exchange or Wanted.

... IN JANUARY CLEARANCE SALE.
... last few weeks we have taken ... used pianos as part payment on ... These have been put in ... playing condition and we offer ... our clearance figures. Please look ... list.

...	$175
...	85
...	95
...	100
...	125
...	145
...	165
...	185
...	225
... Hamlin	174
...	225
...	235
...	147
...	300

... and Many Others.
TERMS.
... our house, either new or used, ... on most convenient terms. ... sold on installments as low ... Please call or write for complete ... bargains.
... MUSIC HOUSE, ... st. Next to City Hall. ... Entrance of old Imperial cafe.

... PIANO CO., ... SOUTH MAIN STREET.
Rent and Exchange. ... "The Bradbury," $450 and up. ... pianos, $100 and up.

TUNING AND REPAIRING.
... HOME F5364.

COUGHLIN, VIOLIN MAKER ... VIOLINS. REPAIRING. ... BOW REPAIRING.
... S. SPRING ST.

... UPRIGHT PIANO FREE. ... and register at ... BUCKLEY-GAVASTON CO., ... S. Broadway. ... Second floor.

... $350 CABINET GRAND ... mahogany case, good as ... $175 or rent for 6 months, ... buying. 215 W. NINTH ST., ... Broadway.

... FURNISH CASH FOR YOUR ... pay us at your own terms; the ... you to secure ready cash. ... BROADWAY.

... FINE MAHOGANY $350 PIano, big bargain, only $111.

... UPRIGHT PIANO, STAND... for immediate sale, or will ... WEST 5TH.

... BEAUTIFUL CHICKERING ... piano; a snap; only $140.

... CHECK FOR $175 ON PIANO ... Address W, box 55, TIMES ...

... FOR CASH, GOOD USED ... box 206, TIMES BRANCH ...

... BEAUTIFUL MAHOGANY ... immediate sale cash or terms. ... 5TH.

... UPRIGHT PIANO, IN FINE ... for immediate sale. Call ... S. HILL ST.

... MY GRAND OR UP... great sacrifice. Address C, ... BRANCH OFFICE.

... BLAKE PATTERN ... with Chrome Studded ... bargain. F. W. R., 216 ... San Diego.

PRACTICAL ASSAYING AND ... LABORATORY. 327 ...

MADE—MACHINE DESIGN, ... 308 Broadway Central ...

... WANTS A GOOD ... Address E. G. MANN, 310 ... Los Angeles.

OFFICE, 26 S. SAN PEDRO ... gold, silver, $1; gold, silver, ...

ASSAYERS & CHEMISTS, ... Established 1887.

... STAPLES, ASSAYERS ... W. 1ST ST. Both Phones.

MODELS— ...
Mechanical Arts.
... GAS ENGINE, SACRIFICE ... E. 49th st.

GR... (right edge, cut off)

PHYS... DR. ... DR. AND... LEADE... DR. JOHNS... SPECIALIST... DRS. SHORE... HOME SANIT... MRS. HAUSLE... PRIVATE HO... THE MRS. S... GOVERNMENT ... FOR SALE—... SEWING MACH... FOR SALE—ALL ... DRESSMAKING— ... EXPERIENCED ... DRESSMAKING, AT ...

OIL PROPERTY—

FOR SALE—
Two hundred and forty (240 acres (patented,) light oil territory, west end Sulphur Mountain, twelve miles northeast of the town of Ventura, Ventura county, Cal. The anticlinal running through this property is cut at right angles to a depth of 200 feet or more by a canyon about a quarter of a mile west of the west line, showing conclusively just what the operator may expect to encounter in drilling. In this cut across the formation large seepages of light oil and numerous gas blows are in evidence. Owner non-resident is pressed for money, and offers this valuable property at a bargain. For further particulars address or call on F. S. H. ALLEN, Sole Agent, 605 Douglas Bldg. A1627 Broadway 3021. Residence phone 24461.

GROUND-FLOOR PROPOSITION, "OIL."
We have obtained a concession from the fiscal agency selling our stock that allows us to sell an allotment of pre-organization stock at 5 cents a share, just one-half their contract price, providing we do not charge off any commission, and that the money received from the sale of same is to be used at once in development work; the whole amount is not nearly equal to the present value of our lease, and if you wish an opportunity to invest a small amount with the chance of big returns let us hear from you. We have the maps and figures to show you. Address R. box 24, TIMES OFFICE.

OIL LAND—
I have a half section of the best proven oil land in the Lost Hills district, want to sell, or arrange with parties who have the capital to put down wells.
Address C. box 23, TIMES BRANCH OFFICE.

FOR SALE—OR LEASE ON LIBERAL terms. Good lands close to big wells in Santa Paula field, Ventura county. 1000 feet oil formation. 26 gravity oil. JAS. G. CORTELYOU, 721 Douglas Bldg.

FOR SALE—80 ACRES PATENTED LAND, $12 per acre. Recognized oil-bearing, Lopez Canyon district, 20 miles north of the Palmer gusher, Santa Maria field. M. KINNEY, 603 Story Bldg. 'Phones F5496, Main 4921.

FOR SALE — 160 ACRES, PATENTED, proven oil land, in the Midway field, price $600 per acre. Terms. M. KINNEY, 603 Story Bldg. 'Phones F5496, Main 4921.

OIL LANDS—PATENTED OIL LANDS IN the Lost Hills oil field, in the government withdrawal. Address McCOON & DALY, Forsythe Bldg., Fresno, Cal.

FOR SALE—OR TRADE BY OWNER, OIL land in Ventura county, 135 acres. F. N. DRAKE, 200 N. Los Angeles st.

PHYSICIANS—
With Offices and Hours.

DR. HICKOK. DR. HICKOK.
SPECIALIST FOR WOMEN.
Treats all diseases of women under a POSITIVE GUARANTEE. Ladies who have formerly paid for each treatment, whether benefited or not, will appreciate the difference. Pay only for satisfactory results. Charges moderate.
DR. HICKOK gives modern antiseptic treatment and patients are in no danger of blood poison or infection. Everything is sterilized before use.
DR. HICKOK provides a private home, with nursing, for women at confinement. Expert care and home comforts at reasonable rates. Confinements by modern methods are safe and free from pain. Adoptions if desired.
DR. HICKOK gives personal attention to every case. Consultation free and confidential in all troubles. Any woman not satisfied with her condition is invited to call for free consultation and free examination.
HONEST TREATMENT.
Many years of practice experience with CANCERS, TUMORS, RECTAL and CHRONIC diseases. Private hospital if needed.
Those who have been unsuccessfully treated are especially invited to call.
DR. HICKOK carefully examines every case and gives an honest opinion. Safe and reliable advice free. X-RAY EXAMINATION made when necessary. If a case is accepted for treatment a cure is guaranteed. Moderate charges for satisfactory results. Terms can always be arranged. Hours 9 to 5, Sundays 10 to 12. 'Phone for appointment at other times.
DR. HICKOK, Bryson Bldg., cor. Second and Spring, Suite 204. Both 'Phones.

DR. AND MRS. WELLS.
LEADING SPECIALISTS FOR WOMEN.
Dr. Wells' antiseptic methods are the result of 15 years of experience in American and European hospitals, and no matter what your trouble or how long standing it may be, results are
POSITIVELY GUARANTEED
in 24 hours. Those who have been unsuccessfully treated elsewhere are especially invited to call. Any one desiring a secluded home previous to and during confinement should consult
DR. CATHERINE WELLS,
the most famous living specialist for women, and be assured a safe and painless childbirth. Adoption if desired. Dr. Wells' Sanatorium for women only is ideally arranged for the comfort, safety and absolute privacy of patients. Ladies will save time and money by first calling at this office, where they will have the benefit of the highest skill at the lowest possible price consistent with
HONEST TREATMENT.
Consultation free and strictly confidential. Hours 10 a.m. to 7 p.m. Sundays, 10 to 12.
DR. AND MRS. WELLS,
702 South Spring st. Room 204.

DR. JOHNSON WOMAN SPECIALIST.
218 S. BROADWAY.
Successfully and scientifically treats all functional disorders and diseases of women. Private hospital for confinements and surgical cases. Results guaranteed in every case. Consultation free and confidential. Hours 10 a.m. to 4 p.m. Evenings, 7 to 8.

SPECIALIST FOR WOMEN.
Cure guaranteed in every case accepted. Consultation free. ELECTRIC TREATMENTS, $2.
DR. CROCKER, Majestic Theater Bldg. Prevention and cure. Information send 10c. EUREKA POWDER CO., 504 Majestic Bldg. F5649.

DRS. SHORES & SHORES, SPECIALISTS in all chronic, nervous and blood diseases; 17 years' successful practice in California. Offices, 222 to 226 HIENNE BLDG., Third and Spring. Entrance, 122 W. Third st. Take elevator or easy stairs. Office hours, 9 to 5; evenings, 7 to 8; Sundays, 10 to 12. CONSULTATION AND EXAMINATION FREE.

LADIES, DON'T TAKE CHANCES WITH unskilled practitioners, come to 755 S. HOPE ST., corner 8th; registered and licensed physician; female complaints, $10. Hours 10 to 4.

HOME SANITARIUM, 1909 ORANGE ST., Riverside, Cal. Light, airy rooms, home comforts, best of regular and Osteopath in connection; confinement cases specialty. Home 'Phone 1726.

25 YEARS LADIES SPECIALIST. FOUR registered physicians in attendance daily. DR. MEAD, Manager, 405 S. Broadway.

MRS. HAUSLER, MIDWIFE, 17 YEARS' EXperience. 726 E. 21ST ST. 21710.

PRIVATE HOME FOR WOMEN EXPECTing confinement at 1151½ S. GRAND AVE.

THE MRS. S. J. BRIDGE CANCER CURE, 408-9 MAJESTIC BLDG., 744 S. Broadway. Office hours 10-4. Phone Main 2947.

GOVERNMENT LANDS—
And Land Script.

FOR SALE—
A few sections of the finest government land in Southern California; with excellent water rights, 170 miles from Los Angeles; these lands can be gotten cheap if taken at once.
See Mr. Cleaveland with
WILSON-BADGER CO.,
904 Wright & Callender Bldg.

GOVERNMENT LAND. WE HAVE SOME very choice government land to offer within one hundred miles of Los Angeles. We have a little colony living there. Also a school. Come and join them. It has been proven there is plenty of water near the surface. FRATT & GARRETT, Room 2, 628 Towne ave., L. A.

FOR SALE — RELINQUISHMENT 160 acres good land, Antelope Valley, adjoining improved place, artesian belt; snap at $250. FLYNN REALTY, 101 S. Broadway.

SEWING MACHINES—
New and Second-Hand.

ELDREDGE SEWING MACHINES
$15 and up. EASY TERMS.
713 SOUTH MAIN ST.
We rent, repair and adjust all kinds of sewing machines.
HOME 'Phone. SUNSET BDWY. 2280.

FOR SALE—ALL MAKES SEWING MAchines, rented, sold and repaired; drophead, $8 up; rented, $1.50 to $2 month. 215 W. NINTH ST., between Hill and Broadway. A5467, Broadway 2789.

DRESSMAKING—
And Dressmakers.

EXPERIENCED DRESSMAKER DESIRES engagement by the day at $2 best city references. PHONE Exmont.

DRESSMAKING AT $2.50 PER DAY. PHONE 60675. Work guaranteed.

TYPEWRITERS—
Of Various Makes.

TYPEWRITERS RENTED—
$5.00 FOR THREE MONTHS.
EVERY MACHINE IS GUARANTEED TO BE IN FINE WORKING ORDER, AND WILL BE KEPT SO DURING TERM OF RENTAL. INITIAL PAYMENT APPLIES IF PURCHASED. WE ALSO HAVE A COMPLETE LINE OF ALL MAKES OF TYPEWRITERS AT ABSOLUTELY THE LOWEST PRICES IN THE CITY. PHONE, CALL OR WRITE FOR OUR LIST OF BARGAINS. EVERY MACHINE SOLD UNDER ONE YEAR'S GUARANTEE. YOU CAN ALSO BUY ON SMALL PAYMENTS.
WE ARE THE OLDEST EXCHANGE IN THE CITY, AND HAVE BEEN LOCATED AT 138 S. BROADWAY FOR EIGHT YEARS. REMEMBER, WE HAVE NO BRANCH STORES.
AMERICAN WRITING MACHINE COMPANY,
FORMERLY OPERATED AS
LOS ANGELES TYPEWRITER EXCHANGE
138 S. BROADWAY.
A5913. MAIN 3959.

WALK UPSTAIRS; SAVE ONE-HALF; ALL typewriters rented. Rents allowed if machines bought; prices lowest. Stock complete. Almost new Monarchs, Blicks and Underwoods. See us and get the best at least price. Machines rented anywhere. BAKER-HOEY TYPEWRITER CO., 241½ (upstairs) S. Broadway. Main 4631; A4679.

TYPEWRITERS
SOLD, RENTED, EXCHANGED AND REPAIRED. WE HAVE JUST RECEIVED 100 REBUILT UNDERWOODS, L. C. SMITHS, REMINGTONS, OLIVERS, SMITH PREMIERS AND BLICKS. EVERY MACHINE GUARANTEED FOR ONE YEAR FREE OF CHARGE. MACHINES RENTED 3 MONTHS FOR $5.
LOS ANGELES TYPEWRITER CO.,
OUR NEW STORE,
248 S. BROADWAY. F2569.

FOR SALE—REMINGTON TYPEWRITER, No. 7, good condition, $25; no dealers. 'PHONE 21678.

FOR SALE—No. 6 REMINGTON TYPEwriter, first-class condition, $25. Address F. box 213, TIMES BRANCH OFFICE.

PATENTS—
And Patent Agents.

MARTELL & CO., PATENT SOLICITORS, ALL COUNTRIES.
522-532 Germain Bldg., 224 S. Spring st.
Big money in simple inventions.
"Our Special Letter on Patents."
"What to invent. Free."
Consultation and opinion free.

WELLS & WILLIAMS,
THE LEADING PATENT SOLICITORS.
322 Higgins Bldg., 2nd and Main sts. F5618.
Special Patent Bulletin free on request.

BECKER & BLAKEMAN, LAWYERS AND registered patent attorneys; patent office practice and litigation. 204-5-6 Mason Opera-house Bldg. 'Phone A7212.

PATENTS AND TRADEMARKS SOLICITING and litigation. TOWNSEND, LYON & HACKLEY, 504 Merchants' Trust Bldg., 207 S. Broadway. Phone Main 9128.

CORRECT PATENT OFFICE DRAWINGS essential. DALE & BLACK, 708 Broadway Central Bldg.

PATENTS AND TRADEMARKS. ALL COUNtries. A. H. LIDDERS, Patent Lawyer and Solicitor, 612 Am. Bank Bldg., 2nd and Spring.

G. E. HARPHAM GETS PATENTS, INVENtions financed, patent litigation, 25 years' experience. 628 PACIFIC ELECTRIC BLDG.

PIONEER PATENT AGENCY, HAZARD & STRAUSS. Patent Causes. Citizens' Bank Bldg. PATENT BOOK FREE.

ATTORNEYS—
And Counselors-at-Law.

LOS ANGELES LAW AND COLLECTION CO. Damage suits, foreclosures, liens, estates, etc. Consultation free. No fee without success. Attorneys, notary. Fourth and Broadway. SUITE 516, Grant Bldg.

FREE ADVICE BY EXPERIENCED, RELIable attorney; ascertain your rights, safeguard your property, secure your interests; fees made satisfactory to you. LAWYER, room 336, Bradbury Bldg., Third and Broadway.

PUBLIC ACCOUNTANT BOOKS OPENED, closed and audited, partnership and incorporation papers drawn. 633 Chamber of Commerce, PHONE A1138.

THUSTEN P. DYER, ATTY., NOTARY. Dyer Law & Collection Co., Inc., 903-9-11 Higgins Bldg., 2nd and Main. M. 1514; A1514.

"WE GET THE COIN."
H. G. Bittleston Law & Collection Agency. Main 8047. 215 Delta Bldg. F5341.

LAW AND COLLECTION CO.—ALL CASES handled. Free legal advice. 213 Lissner Bldg.

PROMPT ATTENTION; OLD ACCOUNTS, ROBERTS, 801 Mason Bldg. Main 3015; F2320.

NURSES—
With Experience.

PAINLESS CHILDBIRTHS.
224 Bryson Bldg., N.W. corner 2nd and Spring. Office hours, 9-5; Sundays, 10-12. Maternity home, absolute privacy, adoption if desired. Moderate charges, terms to suit. Low rates for waiting time. Consultation free.

WOMAN'S HOSPITAL,
1245 S. Flower st.
Exclusively for women and children; confinement cases; best of nursing. Terms to suit. 'PHONE F4134.

WANTED — POSITION AS PRACTICAL nurse for convalescents or invalids a specialty. Reference. Address L. box 4, TIMES OFFICE.

EXPERIENCED GRADUATE NURSE DEsires employment, no objection to short cases. Phone F1217, Broadway 9766, APARTMENT 43.

ASSAYING—

JAS. IRVING & CO., GOLD REFINERS AND assayers, cash for bullion and ores; mines examined and reported on; cyanide and amalgam tests a specialty. 128 N. MAIN ST.

THE J. C. HAMES SCHOOL OF PRACTIcal assaying fits men for mine, mill and field work. Teaches them to make assays anywhere. 127 W. FIRST ST.

MORGAN & NEILSON, GOLD AND SILVER refiners. Cash for ore and bullion. 227½ SO. MAIN ST.

R. A. PEREZ, ASSAYER, CHEMIST AND metallurgist; highest references. Established 1895. 120 N. MAIN ST.

H. L. PAYNE, ANALYTICAL CHEMIST. Office, 222 W. FIRST ST. Both Phones.

MASSAGE—
And Other Baths.

CHIROPODY, MASSAGE, BATHS, EXPERIenced operator from the East; warm rooms; hours 10 to 10; Sundays, 10 to 6. 520 S. BROADWAY.

SCIENTIFIC FACE AND SCALP TREATments. 316½ W. SECOND ST., Room 5.

GERMAN MASSEUSE WISHES LADY PAtients. Will call at the house. Address O. box 15, TIMES OFFICE.

BATHS AND SCIENTIFIC MASSAGE, WARM rooms, 218 S. BROADWAY, room 220.

LOTUS BATHS, 254 S. BROADWAY, MASsage, chiropody, vapor baths. Satisfactory service. A4513.

EDUCATIONAL—
Schools, Colleges, Private Tuition.

SPANISH SPOKEN AS IN MEXICO AND Central America; new evening class taught by Prof. Ricardo Uribe, begins January 19, Y. M.C.A., 721 S. Hope st., Los Angeles.

CONVERSATIONAL LESSONS IN French; piano taught; 1710 W. First st.

TUTORING BY AN EXPERIENCED teacher; terms reasonable. FLORENCE STEVENS, 670 Bixel st.

DENTISTS—
And Dental Parlors.

SCHIFFMAN DENTAL CO.—
197 N. Spring st. Painless extracting, filling, crown and bridge work, flexible rubber plates, pure gold fillings, 75c up; all other fillings, 50c up. Cleaning teeth, 50c up; 22-carat gold crown and bridge work, $2.50 up; partial plates, $5 up; full set, $2.50 up. Open Sunday forenoons.

BOILERS—
And Boilermakers.

L. A. BOILER WORKS, MFRS. OF BOILers and tanks. Special attention to repair work. REDONDO ST. Tel. E. 2254. A1432.

EXCURSIONS—
With Dates.

HONOLULU EXCURSION, PERSONALLY conducted, leaving Los Angeles, February 23, San Francisco, February 25. For particulars call on S. P. BOWMAN, T. A., Tour Dept., 605 S. Spring st.

HAIRDRESSERS—
Chiropodists and Manicures.

25 CENTS—EXCELLENT SHAMPOO, 15 AND 25 cents; hairdressing, manicuring, facial, warts, moles, superfluous hair removed, wigs, toupees, ventilated pieces, hair goods of quality; shine, 5c. FLORENTINE, largest, highest, siriest, 227 Mercantile Place, cor. Broadway.

DETECTIVES—
And Detective Agencies.

PRIVATE DETECTIVES FURNISHED FOR all occasions, shadowing a specialty; rates reasonable; results guaranteed. Apply 217 HIGGINS BLDG. 'Phone A2989.

MUSICAL INSTRUCTION—

VIOLIN, MANDOLIN, GUITAR, BANJO, flute instruction; $2 lessons 50c; European professors; pupils' concert; reasonable. Address F. box 212, TIMES BRANCH OFFICE.

MAN IN AUTO WAS WIDAMAN?

Woman's Description Near to Dead Lawyer's.

Defense Seeks to Connect Him With Conspiracy.

Three Men Implicated Night Bell Was Trussed.

The first direct evidence setting forth the fact that Frank M. Bell, on trial before Judge Cabannis of San Francisco, for the murder of Attorney O. P. Widaman, was a victim of a conspiracy to strip him of his property, was introduced by the defense yesterday, when J. P. Fleming of Hollywood, a retired ranchman, was called as a witness.

Bell occupied a shack in the rear of the Fleming home for several months during 1909 and 1910, and when he went abroad was always accompanied by Fleming. The latter was Bell's bondsman when he was on trial for perjury and carrying concealed deadly weapons on complaint of Widaman, after Bell's return from Ensenada in 1909.

The real purpose of the attorneys for the defense, however, in putting Fleming on the stand was to tell the jurors the story of the eventful night when he found Bell unconscious in the shack, his feet and hands securely bound, and a rag gag in his mouth.

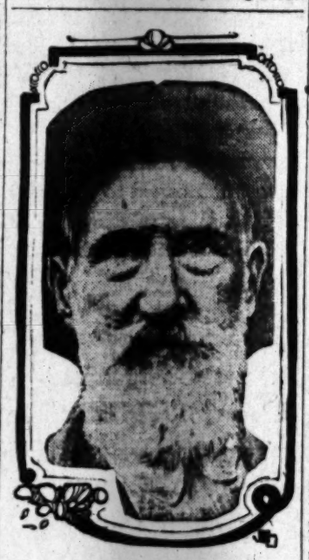

J. P. Fleming.

of Hollywood, who yesterday told jurors how Bell was slugged, bound, gagged and robbed of valuable papers one night by three men in an auto.

WHEN BELL WAS TRUSSED.

Step by step Bell's attorneys took Fleming over the ground.

"I was in my own home," said Fleming, "when I heard a peculiar noise in the direction of the shack. The dog of the neighborhood were barking and when the noise was repeated I went out to the shack occupied by Bell, knocked several times but receiving no answer, entered.

"Bell was on the floor, doubled up, his hands and feet tied together. A rag gag was stuffed in his mouth, and a handkerchief pulled down over his face. I sent for the police, and untied the gag. The officers upon their arrival removed the rope that bound the prisoner.

"Upon the bed in the shack was Bell's suit case. It was open, and clothes and papers were strewn about the bed. Bell on being released, examined a satchel containing valuable papers, deeds to property, etc., which he had placed in the suit case and found them missing. He had a welt on the side of his head, but beyond this he was uninjured. He said to me, 'They struck me when I was not looking.'"

Portions of the evidence were later corroborated by Mrs. Lula H. Hamilton, a neighbor of Fleming's. She said her dog barked incessantly on that night, and going to the window she saw a small automobile stopped in front of the Fleming shack. Three men were sitting in it. She saw them get out and walk down the street. One man was short and stocky built. The attorneys for the defense contend that this one was Widaman, and promise to show by further evidence that he was the leader of the trio of conspirators who entered the shack, assaulted and robbed Bell.

LAWYERS SCRAP.

During the testimony of Fleming, a word war which for a time threatened to embroil the opposing attorneys, was indulged in by Attorney Appel and Deputy Dist.-Atty. Keyes. It started over a trivial misunderstanding, but like all such frays, waxed to the seething point before the opposing factions or the court realized it.

Fleming was testifying concerning Bell's physical condition prior to occupying the shack. He stated that Bell was in bad shape and extremely weak. Appel, at this juncture, started to return to his seat and in passing Keyes, said in a low tone:

"Bell was sick."

"I don't believe it," Keyes retorted.

"I take exception to that remark," replied Appel, angrily. "I refuse to let my witness be insulted, in this courtroom."

"But who insulted him?" asked Judge Cabannis.

"The Deputy District Attorney," said Appel.

"I merely answered Attorney Appel," explained Keyes. "He said, in passing my chair, that Bell was sick, and I said I did not believe it. The remark was not addressed to the witness."

"Well, that is a personal insult," returned Appel, with much heat. "I will not be insulted in this courtroom by any one."

"That's all right now," said the court, soothingly. "If any one has insulted you let me know who it is, and I'll see that atonement is made."

"I will not be treated frivolously," snapped Appel, in conclusion.

"Well, well," replied the court, "if the Deputy District Attorney insulted you I know that he will apologize. I will.

MUST HURRY TRIAL.

Police Detective George Home was called to the stand, and the trial was resumed. Home told of his finding Bell in the shack back of Fleming's home, and displayed the rope that was used to tie him. He stated that Bell suffered great pain, owing to the manner in which he was trussed.

Among other witnesses called were: Attodney Walton J. Wood, Henry J. Grohs, Mrs. May Getz, Henry Dennison, Dr. Horace Van Derberger, George W. Fox, Dr. Herbert P. Barton, George P. Cook, Mrs. M. J. Wymers, Robert DuPuy, Frank Irvine, and Henry Smith.

At the conclusion of yesterday's session, a conference was held between the attorneys and Judge Cabannis. It was decided that all the evidence must be in by Friday night, and on next Monday morning the arguments will begin.

Song Queen.

TETRAZZINI COMES TO TOWN.

GREAT DIVA AND HER PARTY HERE FOR TH EWEEK.

First Programme by World-Famous Soprano in Los Angeles Scheduled for Tonight at the Auditorium. Remainder of the Week to Be Spent in and Abont This City.

Luisa Tetrazzini and the Tetrazzini party were scheduled to arrive very early this morning, traveling southbound from San Francisco in the prima-donna's special car.

The travelers include Mme. Tetrazzini, her maids and secretary; Mme. Tetrazzini's manager, M. H. Leahy of San Francisco, and Mrs. Leahy; Andre Benoist, New York, pianist; Frederick Hastings, baritone; Herr Oesterreicher, flute virtuoso, and several others.

Mme. Tetrazzini's last concert in San Francisco was on Saturday night, when a tremendous throng filled Dreamland rink. Had her original plans been carried out, she would have left immediately after this recital for Santa Barbara. She would have spent most of the day there, and Sunday night, coming to Los Angeles early yesterday morning, and thus securing a whole day of rest and quiet.

The rest of this week, with possible side trips for pleasure only, will be spent by Mme. Tetrazzini in Los Angeles. A suite has been engaged for her at the Alexandria.

She will give her first concert at the Auditorium tonight. The large public interest in this musical affair has already been noted.

This evening's programme: Fantasie for flute and piano, "Goodnight, My Dear Child," (Popp,) Messrs. Oesterreicher and Benoist; "An Die Musik," (Schubert,) "Ewig Mein Bleibt," (Schutt,) "Der Sieger," (Kaun,) Mr. Hastings: "Caro Nome," (Verdi,) Mme. Tetrazzini; Polonaise in E Major, (Liszt,) Mr. Benoist; "Una Voce Poco Fa," from "The Barber of Seville," (Rossini,) Mme. Tetrazzini; "Romance," (Stiehl,) "Arabesque," (Debussy,) Messrs. Oesterreicher and Benoist; "Young Dietrich," (Henschel,) "Lys," (Benoist,) "The Ballad of the Bony Fiddler," (Hammond,) Mr. Hastings; "The Mad Scene" from "Lucia," Mme. Tetrazzini.

TWENTY-THREE PATROLMEN.

Police Commission Appoints Them and Reinstates Foni—The Mayor and a Colored Man Match Wits.

Mayor Alexander matched wits with a colored junk dealer from Watts at the meeting of the Police Commission last night. Granville Cummings, is the negro's imposing name, and he confessed that he can neither read nor write. His attorney informed the commission that he may have made some mistakes as he is a "person of ordinary intelligence."

"It seems to me," said the Mayor, after half an hour of pleasant but profitless repartee with Cummings, "that you're not such an ignorant man after all."

"You honah," replied Cummings, "that may be so, I'm not h'yah to deny it."

Cummings was before the commission for selling too much brass without reporting it and without securing a license. He explained that inasmuch as he lived in Watts he thought no license was necessary.

The Mayor started down the line to find out all about the brass, the price paid for it, the price it sold for, and the ins and outs of the junk business. Cummings was more than affable, he talked at great length, but he was about the shrewdest proposition on the witness stand the Mayor had tackled in his capacity of magistrate. He had finally to fall back on the evidence collected by Officer Berry. Cummings won on points but the decision was against him.

The commission last night appointed twenty-three new patrolmen and reinstated four, among the latter being W. H. Bispham. The new patrolmen are:

Harry J. Culp, Arlie R. Dunham, James J. Ferguson, Walter C. Allen, Herbert D. Jaques, Robert R. Herbert, George H. McGillen, Earl V. Gara, Percy A. Ackley, Michael M. O'Gara, Harry I. Gregg, Harry V. Benson, Albert C. Whaples, Fred Haver, Joseph William Wenzell, William Bradford Johnson, Walter E. Evans, William M. Fitzpatrick, Carl A. Carlburg, James H. Hopkins, Lewis E. Workman, William F. Bibz, Anton C. Christenson, W. H. Bispham.

FATAL FIGHT FOR LOVE.

Mexican Stabs Man Betrothed to Senorita to Whom He Himself Pays Court and Is Refused—Arrested.

A Mexican woman, short and fat, was the prize for whom two of her countrymen battled yesterday afternoon in a shack at Ivy Station on the Los Angeles Pacific Railway.

The victor, Pedro Mendoza, is locked up in the County Jail with a charge of murder pending. The vanquished, Clario de la Cruz, is at the morgue, Venice, with a dagger wound through his heart. The senorita, it is said, lives upon her father's ranch at Ensenada. She knows nothing of the tragedy.

Mendoza and De la Cruz at different times had been employed upon the Ensenada ranch, and both had fallen in love with the "Queen of the Rancho."

She had accepted De la Cruz, but when he came to Los Angeles a year ago she smiled upon Mendoza. He learned of her former lover when he asked her hand and was refused. Then he said he would go to Los Angeles and settle the matter.

Mendoza arrived a month ago and, obtained work on the Los Angeles Pacific Railway. He was sent to live in one of the company's shacks at Ivy station, and there met De la Cruz. Witnesses who saw the encounter say De la Cruz was not armed, but that Mendoza had a long, two-edged hunting blade. Deputy Sheriffs Sepulveda and Fullaway found Mendoza a short distance from the scene of the murder. He refused to discuss the case.

EYE-WITNESS TO BRUTALITY.

"Suspect" Proves to Be Nurse at Marine Hospital.

Asserts He Saw Doctor Beat Austrian Sailor.

Makes Statement in Custody and Sticks to It.

Harry C. Dell, a trained nurse, arrested yesterday afternoon under the name of Harry Chadwick, and locked up by Patrolmen Oaker and Bean under suspicion, confessed last night that he may be wanted by the government as a "skipping witness" against Dr. Dunlap Moore, assistant chief surgeon of the United States Marine Hospital, at San Francisco, recently exonerated on a charge of having fatally beaten Mateo Brazzino, a patient in the hospital.

Dell, whose story is under investigation by the police, said he was an eyewitness to the blows dealt Brazzino, an Austrian sailor, whose demise was one of the sensations of last year, threatened international complications and setting two or three of the departments at Washington by the ears.

Dell, sitting in the City Jail last night, unhesitatingly charged J. H. Maney, a fellow nurse, with perjury, and asserted that Dr. Moore was guilty of the death of Brazzino. His explanations why he did not appear when summoned, however, were rather weak and not convincing.

The prisoner, who has been staying at the Hotel Rossiyn while looking for work in Los Angeles the past two weeks, so he says, was arrested in pursuance of the order of Chief Sebastian to keep the town clear of all men who cannot give a good and satisfactory account of themselves. His story is as follows:

"I think that it was last April, or March, that Brazzino died. He was an Austrian sailor who had undergone an abdominal operation. I was the night nurse at the Marine Hospital and J. H. Maney was the day nurse in the surgical ward. We had about eighty patients under our care.

"One night Dr. Moore came in. He had the toothache, and, any way, he had no business in the ward at that time, for he was not on duty. He heard Brazzino groaning and went over to him and told him to hush. Brazzino was suffering a great deal and continued groaning. Dr. Moore beat him.

"Some of us worked on Brazzino for half an hour after that. I knew he was dying. We all knew that. But Dr. Moore said that if anything happened, we were to call Dr. Hoey, one of the internes. He said he did not want to be disturbed. I brought in the stretcher when Brazzino died.

"There was a row over the death and the newspapers were full of the thing for a couple of months or so. The newspaper reporters all came to Maney for awhile, but he would not talk. He just walked around the hospital with his chest thrown away out. After a while they got to coming to me, but I would have nothing to say.

"In due time the case was taken up by the courts. The government sent out people from Washington to investigate it. Maney testified that Dr. Moore had only stroked the man's face, trying to soothe him. But I took them into the dead house of the hospital and showed them where the man's lower lip was cut. It takes a hard blow to cut a man's lip against those flat teeth, and then, he also had marks on other parts of his face, here and there.

"When it came to one of the preliminary examinations Maney was not there. The doctors in the hospital did not like Dr. Moore, and they had all been egging me on to make a report against him. They said it was my place to do so, but I did not care to start anything. I went to Santa Cruz.

"After a while I went back to the city, and I went straight up to the office of the United States District Attorney. He said he would not prosecute me. That was when I told him I was not in it as bad as Maney. He called my attention to the reports that the people at Washington were charged with trying to hush the thing up. I knew all that, for I had been reading the newspapers all along.

"But when they served another subpoenae on me, I wasn't there. I had changed my name to St. Clair, and I got a job at Dr. Robertson's sanatorium at Livermore. I had been thinking in my room as to what place Maney could most likely be found. He had spoken of this place and I went there. I was sitting in the dining-room, waiting for breakfast when Maney walked in, in his nurse's uniform. When he saw me he went white and said he did not want to have anything to do with me. I told him I wanted to talk with him. I don't remember whether he talked to the doctor or not, but the next day I was canned."

After dilating on the statement that, following his talking too much in the Brazzino case he could not obtain employment in any hospital and found his quest for work fruitless, Dell said he had worked for five months at Santa Cruz where he ran the bar, restaurant and kitchen by himself.

BREAKS HER ELBOW.

Stepping off a moving car at the crossing of Johnson street and Grand avenue last night, Mrs. Katherine Summerland, of No. 104 Commercial street, fell, shattering the bones of the right elbow against the pavement. She was taken to the Crocker-Street Hospital.

AT THE NEW CHAMBER.

County Superintendent of Schools Keppel, H. M. Chapman and Garner Curran addressed the Arroyo Seco Chamber of Commerce at an open meeting last night. Keppel advocated a State university for Southern California. The Highland Park M. E. Orchestra furnished music.

FEDERAL OFFICIAL FIRED.

NEW ORLEANS, Jan. 23.—Atty.-Gen. Wickersham has asked for the immediate resignation of United States District Attorney Charlton R. Beattie of New Orleans, according to a dispatch from Washington, printed here late today. This action, it is said, was called forth by Mr. Beattie's criticism of an opinion by Mr. Wickersham, advising against an anti-trust prosecution which the District Attorney had started.

Now Is the Time

for a trip EAST via WASHINGTON, D. C., Sunset Route through El Paso, San Antonio, New Orleans, Montgomery and Atlanta. A delightful route at this season of the year. PTS PERSONALLY CONDUCTED THROUGH CARS to Washington, D. C., every week. Dining cars, observation cars, steam heated trains. Courteous attention. T. F. FITZGERALD, Agent, 605 South Spring street.

PALEN.

(Continued from First Page.)

the receipt and delivery of all messages passing to and from the boss Bentley and Austin, and was his strongest ally, perhaps innocently.

At this interview Palen offered evesassistance of both himself and Mr Thomsen which might be rendered to detectives in running to earth the forger. Miss Thomsen, according deputies, gave a detailed description of Bentley, which in some respects tallied with the true description Palen, but was just enough at variance to clear the attorney.

Saturday morning, as appears from Palen's confession and the officers' report, Palen, as Bentley, telephoned Miss Thomsen from Ocean Park, seeking whether any mail had arrived at her office for Bentley. A deputy sheriff in the office at the time heard the long distance conversation. Miss Thomsen answered that there was mail in his keeping for Bentley, and was informed from Ocean Park that Palen, as Bentley, would arrive at 12:30 o'clock Saturday to get it. He did not appear however, at the appointed hour.

At 5 o'clock Saturday afternoon Miss Thomsen received from Palen, signing his name as Bentley, a letter from Ocean Park, instructing her to send Bentley's mail to Ocean Park and to imaginary Austin's to the Golden Eagle Hotel at Sacramento, evidently attempting in that manner to aid in throw his pursuers off the track.

All day Sunday Deputies Wright and Cochran watched their quarry in the city. Monday morning Manager Farmer, of the trust company's escrow department, went to the office addressed Palen had given, 407-8-9 Henne Building, No. 122 West Third street, and established the fact that Palen had not been connected with the law firm of those offices for more than a year. It also established conclusively the fact that Palen and Bentley were the same man. In times past he had worked for the Title Guarantee and Trust Company and the Los Angeles Abstract and Trust Company, from which offices specimens of his handwriting were secured, proving incriminating beyond all doubt when compared with Bentley's writing in escrow.

FOR THE SUPPER.

When the sheriff of Orange county was instructed to arrest Palen at Santa Ana, where he was married yesterday the bride and groom had started up their return to Los Angeles. They had left word that they would have supper at the birde's aunt's home last night and the capture was made directly after their appearance at the place. Palen has been boarding for some months at No. 1115 Wall street. He is a member of Co. F, Seventh Regiment, N. G. C.

Previously to this fruitless attempt Palen essayed to negotiate a $500 loan from the mother of Attorney Wm. Chapman, on lots 9, 10 and 11, block W, of the Mott tract, owned by F. J. Yoakum, in which he used the name of William E. Palmer, by James Flannigan. For some reason dropped the deal before it neared conclusion.

WILD CATS GLARED AT THEM.

Three Girls Lost in Canyon Pass a Night Around a Fire and Staved Beasts Away From Camp.

After the parents of the girls had passed an agonized night of watching and waiting for their return to Ontario from a picnic into the wilds of San Antonio Canyon, their long vigil was rewarded early yesterday morning by the vision of a draggled trio limping slowly into town. Of the three, Edna Shultz of Ontario, was suffering from a badly sprained ankle, Montie Esquibel was ill from exhaustion, and Opal Fitch, of this city, was in hardly better plight.

They had been a part of a picnic party on the preceding day and had come to grief through their spirit of exploration. At the suggestion of one of the girls, they made what was intended to be a short side excursion into the Ice House Canyon. They found, as to be only too well named. Almost on the edge of the snow, frozen to a glare, slipperiness, Miss Shultz fell, spraining her ankle so severely that she was unable to stir a step from the spot.

There being nothing else to do, the trio camped beside the trail and soothed the swelling ankle with snow compresses. While one remained with Miss Shultz, the other foraged for wood and at nightfall they built a fire to keep away the cold and the wild beasts which their active imaginations peopled every dark spot on the hillsides.

Nor were their fancies altogether groundless. According to the estimate which one of the impromptu campers furnished after her return last night, not less than seventeen wild cats came and howled at her as she stood watch. Of some of them so close that she declares she no longer credits the naturalfakers who tell of the fear of wild beasts of fire.

Taking turns in keeping watch beside the fire, they wore the night out to its ultimate end. At dawn, unable to remain in the place an instant longer, Miss Shultz insisted that they should start on the return. Her ankle had by this time diminished in inflammation sufficiently to allow her to hobble feebly along, supported on either side by her companions.

Meantime, all of Ontario was aroused and parties were being organized to search the canyons for them. The police were notified, and descriptions prepared to send to nearby towns.

Finally, just as the alarmed parties were about to set out on the trail which one of the searching parties, the canyon yielded up the lost ones.

RECEPTION TO TALENTED SON.

Palatial Ross Home, Thrown Open to Many Guests, Prominent in Music, Art and Literature.

One of the social events of the season was that held last night at the palatial home of Judge and Madam Erskine M. Ross, at Vermont and Wilshire avenues, the occasion being the reception to the members of the Gamut Club in honor of the son, Madame Ross, Allan Hancock, who has activities.

a prominent factor in the club's

The great house was decked out in a profusion of cut flowers, and the artistic beauties of its interior set to the best possible effect by a harmonious color-scheme in the decorations. Thrown open to the guests the spacious rooms were filled to the capacity, something like 250 of a possible 340 being present. These included practically every artist, musician or litterateur of importance in Southern California. Madame Tetrazzini and Signor Bazelli were to have been present but unavoidably detained, wired their regrets from Santa Barbara.

An important factor in the impromptu musical programme furnished by the guests was the great new organ which has just been installed in the music room of the home and which was formally opened last night. Especially notable in their performance on the magnificent instrument were William Strobridge, Joyce Demorest and Frank Colby. Hancock, himself an amateur musician and composer of marked ability, rendered selections on the 'cello, Charles Silent on the piano and Oscar elling on the violin. Favorites among the vocalists were Mme. Dupuy, tenor; William Pither, baritone, and W. H. House, basso.

At the conclusion of the musical programme, refreshments were served.

Cities and Towns of Los Angeles County.

NEWS REPORTS FROM CORRESPONDENTS OF THE TIMES.

Pasadena.

POLITICAL MASS MEETING PLANS.

BROWN CITY TO OPENLY DISCUSS HER POLITICAL PROBLEMS.

William Thum's Friend Are Circulating Petitions in His Behalf Though There Are Some Who Do Not View His Candidacy With Any Too Much Favor.

(Office of The Times, 24 S. Raymond avenue.)

PASADENA, Jan. 24.—Never was this city so thoroughly worked up over anything as it now is over the coming municipal election and a big mass meeting has been called for tomorrow night. Politicians of all factions are hurrying about gathering their clans preparatory to making a strong play at the mass meeting. No definite plan has been outlined and every one will have a chance to ride his own hobby.

The first announcement of the mass meeting or old-fashioned town meeting, as some call it, specified the location in the Board of Trade room which has a seating capacity of 300. It was stated last night that interest is so acute that in all probability Woodmen's Hall, the largest auditorium in the city, will be used.

Resolutions will be passed at the meeting authorizing each of the city wards to appoint delegates to a city convention which convention will proceed to draft a platform including all the important things which should be done and then some man will be selected to stand on that platform. This is the old way of doing politics and many seem to favor it.

THUM PETITIONS OUT.

Petitions were freely circulated yesterday asking that William Thum be a candidate for Mayor. Many signers are secured and Thum's friends, last night, were openly claiming that he will be a sure winner. Just why the petitions should be circulated on practically the very eve of the proposed mass meeting was not clearly explained by Thum's friends. They denied that they are trying to push Thum forward with the hope that his candidacy will have a head lead over that of any other candidate.

Be that as it may, there is no doubt but that Thum is the candidate of the members of the Municipal Light League and that the leaders of that organization are the ones who have placed his name before the public and circulated the petitions in a strong effort to forestall the possible success of any other man who might be selected at convention. The principal object of the open meeting is to discuss the needs of the city and to select the man who will agree to carry out such ideas and whom it is believed can do so. It was stated last night by opponents that Thum's backers are endeavoring to put over their man first and then build about him a suitable platform composed of such material as his supporters believe best for the welfare of the city.

Thum is an ardent supporter of the city's lighting system. He believes in municipal ownership of all public utilities. So far as the municipal lighting plant is concerned it has many warm friends who are strictly opposed to making it an issue in the approaching campaign, setting up the reason that a man should be elected Mayor of a city on the expressed promise to put "out of business" any industry which pays taxes.

WILL LOOK AT SITE

W. F. Knight, chairman, H. C. Ostaling, Harry Geohegan and A. J. Fortonneau, of the Board of Trade Bridge Committee went to Los Angeles yesterday afternoon to interview the Board of County Supervisors on the proposed Arroyo Seco bridge at the foot of West Colorado street. Chairman Knight acted as spokesman but before he was well started in his argument for the bridge Supervisor McCabe commenced asking questions and stated that he could see no reason for a bridge so close to the Linda Vista bridge. Supervisor Butler also pleaded ignorance. At this juncture the conference stopped and Chairman Pridham stated that it would be better for the full board to make a personal visit to the site for the proposed bridge, after which they could talk more intelligently. Hhe bridge is in Pridham's territory and it is understood that he favors it. Supervisor Manning is also in favor of the project because he believes it necessary to connect up with foothill boulevard.

The date for the visit was set for Thursday February 3 when the Board accompanied by the County Surveyor and Engineer Rothenburg who has prepared a set of plans, will come to Pasadena and go over the project in detail with the Board of Trade Committee, Mayor Earley, and the members of the Council.

OPEN INFORMATION BUREAU.

Manager Plumer of the Hotel Green has opened a public information bureau in the arcade room which is the old writing room of the east building for the benefit of strangers in the city. Every visitor in the city whose name is not in the city directories is requested to leave his name and address at the information bureau for the benefit of any friends who may want to locate him. "The idea of the bureau" said Plumer last night," is to afford strangers some convenience. We find a woeful lack of such facilities in Pasadena. Everyday we have people come to us for such information as all information regarding the various things of interest in the city and surrounding country. We will have a man in charge of the bureau who is thoroughly capable, and we think every stranger will avail himself of its advantages."

PRESIDENT GARFIELD TO SPEAK.

President Garfield of Williams college, Ohio, who is visiting his mother in Pasadena will deliver an address before the High School this morning. He will speak at Throop yesterday.

WOMAN GOES EAST.

Miss Sadie Shaw, the young woman who attempted to commit suicide in a rooming house on Chestnut street a few days ago was taken East by her brother last night. She is a graduate of the University of Nebraska and the author of some note, her best work being "Mosses From a Rolling Stone." It states that she does not remember her actions in this city when she tried to take her own life.

CHARITY BALL FUND.

The Charity Ball which was given at the Hotel Maryland last week netted $700 which amount will be turned over to the Pasadena Children's Training School. The total receipts were $2800 and net proceeds last year were $1600.

ONLY A TROUBLE MAKER.

"The new speed ordinance is nothing more than a trouble maker," said Police Captain Copping yesterday. "The present ordinance which limits the speed of automobiles and motorcycles to fifteen miles an hour is altogether too lenient. The motorcycle policemen are having much trouble with speeders under the present law, and when the new law, which raises the speed limit to twenty miles an hour, goes into effect, they expect more trouble. It is said that the Crown City is the only city in Southern California where the speeders are given consideration. "I am in favor of enforcing the speed limit low at points about where people drive, anyway," said Mayor Earley a few weeks ago in a speech at a banquet of automobile men. "When you have the limit too low the drivers are sure to break the law and become transgressors, but if you put it high enough to accommodate most drivers they will not break the laws." It is said to be the Mayor's idea to have the speed limit raised. The new law will go into effect February 1, and if the old rule which allows the speedists a leeway of five miles is still maintained fast drivers will find a Paradise in Pasadena, because they will not be bothered until they exceed twenty-five miles an hour.

SOCIETY EVENTS.

The Monday Evening Card Club was delightfully entertained last night by Mr. and Mrs. John J. Mitchell of the La Casa Grand Hotel at the home of Mr. and Mrs. Henry Payne Thayer, No. 833 South Los Robles avenue.

Mrs. Lutie Wright Benton entertained "500" at her home on Congress street yesterday afternoon.

The Monday Afternoon Literary Club was charmingly entertained yesterday afternoon by Miss Trotter at her home on South Grand avenue. The study for this year is "Feasts and Festivals of Various Countries." Yesterday was Japanese day.

The Easter Lily Whist Club was pleasantly entertained last night at the home of Mr. and Mrs. John H. Simpson, Jr., No 857 North Michigan avenue. The guests of the evening were Mr. and Mrs. J. H. Simpson of San Diego.

The members of the Young Women's Christian Association were entertained last night with a lecture by Dr. Josephine Jackson on "Social Physiology." Dr. Jackson will deliver another lecture on the same subject January 20.

Wadsworth sells paints.

Hotel Marengo, $12.50 up, per week.

Magnificent lot Navajo rugs, just received. Wigwam, 61 N. Euclid.

Hotel Vista del Arroyo. New annex. Bungalows. Unexceptionable environment. Pasadena.

Phelps for wall paper and paints.

Clark's winter clean-up. High-grade furnishings. 12 No. Raymond.

Better buy Albalone Blister Jewelry at Grace Nichol.on's.—Largest assortment and lowest prices.

Midwinter edition of The Times, wrapped ready for mailing at the Pasadena branch office, 26 South Raymond.

San Pedro.

TEMPESTUOUS SEA TERRIFIES.

VESSELS WEATHER FIERCE GALE IN NORTHERN WATERS.

Steamer Fair Oaks Springs a Leak During the Raging Storm and It Was With Great Difficulty That the Vessel Was Saved—Lumber Schooner Arrives Safe.

SAN PEDRO, Jan. 23.—The steamer Fair Oaks, Capt. Johnson commanding, arrived this morning after being out seven and one-half days from Gray's Harbor. The captain reports a tempestuous voyage. On January 18, fifteen miles north of Umpqua River, the Fair Oaks encountered a terrific southeast gale, the wind at times attaining a velocity of eighty miles an hour.

The strain of the wind and sea caused the steamer to spring a leak and it was with difficulty she was able to make any headway against the storm.

On the morning of January 18, when the storm was at its height, the Fair Oaks sighted the gas schooner Washcalore, bound from Coquille River for San Francisco, in distress, and with her deck-load of lumber washed away.

Capt. Johnson made an effort to go to her assistance, but was unable to do so on account of the violent wind and heavy sea. In the thick weather the schooner was soon lost to sight, and Capt. Johnson was certain she would be lost. However the Washcalore weathered the storm and arrived yesterday at San Francisco.

WIDELY KNOWN PIONEER DIES.

Duarte Citizen, Generally Beloved Passes Away at the Home of His Son at Ripe Age.

MONROVIA, Jan. 23.—Joseph Wilson, one of the most widely known men of the vicinity and a former Angeleno, died in Duarte this morning at the home of his son, R. H. Wilson.

Mr. Wilson was a native of England. He came to the United States when a youth and settled in New Jersey. In 1874 he removed to Los Angeles and established a planing mill and lumber company which he conducted for a number of years. Through business association he formed enduring friendships wish many of the pioneers who laid the foundations of the present Los Angeles.

In 1875 he purchased a Duarte orange ranch where he lived after disposed of his milling interests. Deeply religious, gentle and generous, he extended material aid and assistance to the weak and discouraged whenever opportunity offered. To all his intimates he was known as "Uncle Joe," a title of affection rather than a recognition of seniority. Mr. Wilson was 79 years of age and is survived by three sons, R. H. Wilson of Duarte, L. W. Wilson of Ventura, J. C. Wilson of San Luis Obispo, and one daughter, Mrs. Frank Ellis of Los Angeles. Funeral services will be conducted at 2:30 p. m. tomorrow from the residence of R. H. Wilson.

Coronado—Finest winter climate.

A Booklet for Investors.

The Harris Trust and Savings Bank, 204 Dearborn street, Chicago, has issued a booklet entitled "Bonds for Safe Investment," intended for the use of persons planning to invest in bonds for the first time. Its aim is to explain in simple terms the purposes and uses of various classes of bonds, and to indicate the value of bonds as safe investments for individuals, as well as institutions. Copies may be had free upon application.

Free S. & H. Green Trading Stamps,

on all orders for beer, wines and liquors. Old Plantation Distilling Co., 105-110 S. Broadway. Phones Home A1272, Main 1641.

If You Want to Go East C. Haydock.

Agent Illinois Central R. R., 118 W. Sixth.

Dolphin's Flower Shop.

237 South Spring st. Cut flowers and floral designs a specialty. Tel. F2493. Broadway 2196.

Pomona.

AGED MINISTER IS HONORED.

IS GIVEN AN HONORARY DEGREE BY POMONA COLLEGE.

Man Who Founded the First Congregational Church in Pomona Receives Compliment From an Institution He Has Served Ably—Action Meets the Approval of the School.

POMONA, Jan. 23.—Rev. Charles B. Sumner of Claremont has had conferred upon him by Pomona College the degree of Doctor of Laws.

Dr. Sumner organized Pilgrim Congregational Church in this city nearly a quarter of a century ago and was its first pastor. He gave up his active ministerial work to aid in founding Pomona College. Dr. Sumner was graduated from Yale University class of '62 and later from Andover Theological Seminary. He was in the Civil War and was a successful pastor of Congregational churches in New England before coming West. The degree just conferred upon him is the first honorary degree of any sort given by Pomona College and it has met with universal approval.

AGED RESIDENT DIES.

Mrs. Margaret Crawford, widow of the late J. E. Crawford, died at the home of her son, J. J. Crawford, No. 985 West Second street, yesterday evening, at the age of 62 years. Mrs. Crawford had lived in Pomona about a quarter of a century. She was a devout member of the First Presbyterian Church. She is survived by two sons and a daughter. The funeral was held from the home of J. J. Crawford this afternoon, Rev. T. T. Creswell officiating. Interment was in Pomona Cemetery.

NEW WATER SYSTEM.

The citizens of Chino will provide a new domestic water system for the city. At a public mass meeting it was recommended to the City Board of Trustees that a bond election be called to provide funds for the new system.

PUPILS ENTERTAINED.

Miss Alice Clark, teacher in the Central school, and her pupils of the A eighth grade, entertained delightfully the pupils of the B eighth grade at the home of Miss Clark, on North Gordon street. Other teachers present were Miss Orena Frost, principal of the Central school; Miss Mabel Cowie and William Bixby. The time was merrily passed in games and guessing contests, and bountiful refreshments were served. The pupils present were: Maud Ditty, Minda Abbott, Rosalind Murphy, Anna Ford, Ethel Prugh, Winifred Stout, Mabel Rohrbach, Irma Thurber, Margaret King, Nettie Law, Grace Moore, Ida Ingalls, Ruth and Isabelle Storrs, Jessie Baker, Glenn Thompson, Robert Creswell, Cordon Devalon, Arthur Tyler, Johnnie Smith, Stillman Robinson, Linus Tyler, Norma McLeod, Roy Miller, Orrin McCain, Fred Peneyck, Frederick McMaster, Lee Williams, Park Beale, Lorraine McMasters, Thompson Burnam, Jack Ford and Durlin Schrader.

WEDDING DATE.

The date for the wedding of Miss Grace Shoemaker, daughter of Mrs. Willis S. Jones, and Charles B. Burnett of Redondo Beach, has been set for Wednesday, February 22, and will be solemnized at the Ebell Clubhouse, on North Garey avenue, in the afternoon at 4:30 o'clock. Miss Shoemaker will be attended by Miss Keyes of Los Angeles, and Mr. Burnett will be attended by Kay Crawford of Los Angeles. Miss Shoemaker is being entertained at numerous pre-nuptial affairs.

Coronado—Best climate on earth.

Santa Monica.

WOMAN SECURES THE POSITION.

MEMBER OF FAIR SEX ELECTED TREASURERSHIP.

City Attorney in an Extended Opinion Says He Can Find No Reasons For Not Electing Her and the Council Votes Favorably—Centenarian Approaches Death.

SANTA MONICA, Jan. 23.—The City Council tonight elected Miss Pearl Hunting to the office of City Treasurer and Tax Collector, and thus gives to Santa Monica the distinction of being the first city of California to thus honor a woman. The office to which she was chosen became vacant last April, with the disappearance of Ralph Bane. He left the treasury empty. Miss Hunting was then in charge as deputy and the Council selected her to fill the office temporarily. In his January message, Mayor Dudley urged the immediate election of a permanent treasurer.

The Council acted tonight after having received from City Attorney Harris W. Taft the following report, as to the eligibility of a woman to hold the office: "It is my opinion that there is no express provision of the Constitution of the State of California, the statutes thereof, the decisions of the District Courts of Appeals of said State, the decisions of the Supreme Court of said State, nor the charter of the City of Santa Monica prohibiting a woman from holding the office of treasurer in said city. The decisions of courts of record in other American jurisdictions upon the rights of a woman to hold an elective municipal office are very conflicting, and nearly all of them are decided upon the wording of the Constitution or statutes, as they are of record in each different State.

SANTA FE PLANS.

In a communication presented before the City Council tonight, the general passenger agent of the Santa Fe Railway system stated that within thirty days he would be able to announce the system upon which his company would establish a ticket office at the beach, selling through tickets to all railway points from Santa Monica, selling through tickets from all points to this city, and checking baggage on all tickets in either direction. The communication was in reply to the city's movement to reopen thes uit recently brought before the Interstate Commerce Commission to force this question.

CENTENARIAN SINKING.

"Uncle" Dan Turner, the quartercaste Cherokee Indian, born so long ago that he has forgotten the date, if he ever knew it—is fast approaching his journey's end. For several weeks he has been rapidly failing, although up to that time he was able to be around and take care of himself. The last time he appeared on the street he was genial and jovial, and when asked how he was feeling replied that he could discover without any difficulty that he was failing, but "kept on going in order to save funeral expenses."

Uncle Dan believes that he was born about 105 years ago, and bases this belief upon his distinct recollection of having fired a shot in the Battle of New Orleans, in 1812. This being true, he is the last survivor of the participants in that struggle. Turner remembers the incident as if it had been but yesterday. He says he ran away from his Indian mother, to join his father in the army. As he reached the front the order to fire was just about to be given, when the general placed a gun in the little Indian boy's hand, stood him behind a bale of cotton and told him to discharge the gun when the order to fire was given. Dan says he did as he was ordered and sent a shot in the direction of the enemy. He has for many years been making the claim that he was the sole survivor of that war, and none have appeared to divide the honors with him.

NEW APARTMENT HOUSE.

H. D. Johnson of Los Angeles has closed the contract for the construction of a three-story apartment-house on Ashland avenue, and work on the structure will be started just as soon as a couple of cottages can be moved off the property. The new building, which will be of frame and cement plaster, will be 50x100 feet.

ELECTION TODAY.

The campaign for a bond issue for the founding of a polytechnic high school here closed tonight, with a bonfire on the site proposed for the group of buildings. The election will be held tomorrow, with the district divided into five voting precincts. The polling places will be in the City Hall, Garfield, McKinley and Grant school buildings and at No. 2938 Main street. The friends of the bonds and the committees that have been laboring in the interest of the projected improvement express the opinion tonight that the bonds will receive the requisite two-thirds majority.

WATERMAN WEDS.

Mr. and Mrs. Charles H. Mellen will be at home to their friends at their new beach residence, No. 2533 Third street after February 15, upon their return from a bridal trip. Announcement of their marriage in Los Angeles Saturday was received here today, the bride having been Mrs. Laura B. McDowell, daughter of Mr. and Mrs. E. W. Hipple of Lake street, and a sister of Mrs. F. C. Wolff of this beach. Mr. Mellen is a pioneer resident of this beach, being manager of the Ocean Park Water Company, and a director in the First National Bank.

Red Tea Room, 449 So. Broadway.

LOVESICK FIREMAN CHANGES.

Thought He Wanted to Die But His Mind Undergoes a Transformation.

REDONDO BEACH, Jan. 23.—Ernest Caslin, a fireman on the Santa Fe Railway and living at No. 488 East Thirty-eighth street, Los Angeles, procured a revolver and came to Redondo on the 11 o'clock car Saturday night, suffering, so he states, from the pangs of unrequited love and fully determined to end his life. He was arrested on Wharf No. 1, some hours later, in the attempt to blow out his brains. In Judge Wells's court this morning he stated that his imprisonment had driven the desire entirely away. Acting upon the suggestion, the judge assured him that ten days straight in jail would undoubtedly bring him out heart-whole, and sentenced him accordingly.

SON ARRIVES.

J. Moorehouse of Milwaukee, son of the late Mrs. John G. Neumeister of Chicago, whose death occurred in this city Saturday morning, arrived in Los Angeles over the Salt Lake Railway this afternoon and came directly to the family residence on the esplanade.

Funeral arrangements will probably be delayed for several days.

Coronado—Outdoor games daily.

ALHAMBRA.

ALHAMBRA, Jan. 23.—City Engineer Blackledge has been directed to prepare estimates of the cost of improving Garfield avenue, Wilson avenue, Alhambra road, San Bernardino road and Main street from First street west. These estimates will be furnished the Board of City Trustees, who will then take action toward the improvement of these streets either by a bond issue or out of the general fund.

C. L. Benjamin, who was recently arrested in Alhambra, charged with forgery and passing worthless checks, had a preliminary hearing before Justice W. M. Northrup this morning, and was bound over to the Superior Court in the sum of $1000.

NEW-YORK LIFE

INSURANCE COMPANY

346 Broadway, New York

SIXTY-SIXTH ANNUAL REPORT

To the Policy-Holders:

Nineteen hundred ten was a year of well-balanced, substantial progress. Nineteen hundred nine was a satisfactory year. A comparison of important items for the two years is significant.

	1909	1910
Income—exclusive of adjustment in book value of assets	$104,150,213.96	$107,546,058.71
Death claims	23,017,708.20	23,726,134.58
Other payments to policy-holders	28,972,513.18	29,838,308.61
Dividends declared	8,844,108.89	9,110,616.37
Average interest rate on bond purchases of the year	4.13 %	4.15 %
Average interest rate on real estate mortgages of the year	4.63 %	4.88 %
Average interest rate on Domestic bonds	4.19 %	4.20 %
Average interest rate on Foreign bonds	4.04 %	4.08 %
Average interest rate on real estate mortgages	4.66 %	4.72 %
Interest rate earned by real estate owned	4.49 %	4.70 %
Book value of bonds	404,658,586.64	413,530,908.58
Amount of real estate mortgages	69,748,270.53	92,523,123.00
Amount Loaned to policy-holders	94,643,472.81	104,316,910.37
New business of the year	146,042,400.00	157,162,000.00
Total outstanding insurance	2,002,809,227.00	2,039,863,031.00

Perhaps the most significant fact, showing the substantial progress of the Company, is that the average earning power of total assets on January 1, 1911, had so advanced over what it was five years earlier, as to represent an annual addition to net income of nearly $1,100,000.

A booklet showing details in addition to the Income and Disbursement Account and Balance Sheet annexed will be sent on request.

Darwin P. Kingsley

President.

Balance Sheet, January 1, 1911

ASSETS		LIABILITIES	
Real Estate	$11,554,501.09	Policy Reserve	$528,222,129.00
Loans on Mortgages	92,523,123.00	Other Policy Liabilities	7,222,025.20
Collateral Loans	200,000.00	Premiums and interest prepaid	3,087,224.49
Loans on Policies	104,316,910.37	Commissions, Salaries, etc.	1,083,364.78
Bonds (market value Dec. 31, 1910)	405,681,304.21	Dividends payable in 1911	9,110,616.37
Cash	9,009,526.78	Reserve for Deferred Dividends	77,545,164.00
Premiums in course of collection	7,317,558.67	Reserves for other purposes	11,626,043.30
Interest and rents due and accrued	7,273,543.02		
Total	$637,876,567.14	Total	$637,876,567.14

INCOME, 1910		DISBURSEMENTS, 1910	
Premiums:—		Payments to Policy-holders:	
On New Policies	$6,516,105.78	Death Losses	$23,726,134.53
On Renewed Policies	72,324,931.70	To Living Policy-holders	29,838,308.61
Annuities, etc.	1,512,373.90		$53,564,443.14
	$80,353,411.38	Instalments, Dividends and Interest paid under supplementary contracts	178,257.20
Real Estate Rentals	918,173.83	Commissions on New Business	2,937,629.25
Interest on Mortgages	3,481,947.10	Rental, Coms. and other payments to Agts.	1,840,648.96
Interest on Policy Loans	5,218,630.98	Medical Exam'n. and Agency Supervis'n.	1,277,027.66
Interest on Bonds	16,891,258.92	Branch Office Salaries and Expenses	1,001,791.71
Interest on Bank Deposits	276,951.35	Home Office Salaries	1,581,628.88
Other Interest	10,335.62	Taxes, Licenses and Insurance Dept. Fees	1,073,962.79
Increase by adjustment in Book Value of Ledger Assets	440,482.93	Rent and Real Estate Taxes and Expenses	891,308.56
		General Expenses and Profit and Loss	837,173.07
Other Income	395,349.53	Decrease by adjustment in Book Value of Ledger Assets	1,205,005.28
Total	$107,986,541.64	For Reserves to meet Policy Obligations	41,597,665.14
		Total	$107,986,541.64

Recipe For Weak Kidneys

Kidney or bladder trouble are shown by such symptoms as backache, pheumatic pains and other well known signs. Treatment should be given at once before more serious trouble arises. The following simple prescription is from leading authority and is highly endorsed. Mix one half ounce fluid extract buchu, one half ounce murax compound, six ounces good pure gin. Take one to two teaspoonsfuls after each meal and at bed time. All well stocked drug stores have the above ingredients. Anyone can mix. This quickly restores weak deranged kidneys, bladder and other urinary organs.

...the Day's Events Below Tehachapi's Top

NEWS REPORTS FROM CORRESPONDENTS OF THE TIMES.

...ELD SOLVE
THE MYSTERY.

...TO FIND MANGLED BODY
...BOTTOM OF SHAFT.

...erson and His Death
...Ossity—Coroner Will
...Over Body of Los
...Who Died Suddenly

SAN BERNARDINO, Jan. 23.—Is a ... buried in the bottom of the ... Hamilton-Mills-Kramer ... below the Wingate ... This is a question which ... and Bruce Mills are ... energetically, though in ... They dread to reach the ... twenty-five-foot hole in- ... are so digging, lest their ... will be confirmed, and that ... is down the mangled re- ... their partner, George Kra-

On last week in January the ... men drove a shaft into their ... a depth of twenty-five feet ... Kramer, who is an expert ... his cross-cutting to ... fifty-two feet ... level of the pit, his ... was in for supplies and ... returning to the property ... proceeded to discover that ... bottom of the shaft had col- ... and was more than half choked ... timbers and debris.

... Kramer failed of result ... it seemed there was abso- ... that he escaped. Lat- ... rope stuck had worn off ... and the men could investigate ... They noted that Kra- ... were missing from ... clothes. This alien- ... him up a possi- ... He may have ... effects off on a ... But it ... that he was ... at the time ...

... believe that a powder ... a premature blast, ... the timbers that ... through the ... twisted and splin- ... earth are thrown ...

...HER DRY FARM.

...Herbert, owner of a "dry ... of Ontario, is advocating ... of oranges without irriga- ... using a magnificent crop ... has demanded a splen- ... of oranges in the Chamber ... of Ontario, as an exhibit ... successful "dry farming" ... Some methods can be as ... applied in other sections, ... publicist that it will ... strong growing in South- ... The Sunkist fruit is ... not as perfect in col- ... as the best of fruit from ... It is also said that it ...

...ORNIA ROBBERY.

...robbed two sworn to a com- ... Thomas Stanton and ... with robbery. The two ... some weeks ago as sus- ... burglary had been held up ... section of town, and shot ... the shoulder. He has recov- ... and they have continued to ... suspects of the shooting.

...ORNIA MAN DEAD.

...Ingraham, a former resident, ... who married Miss Ma- ... assistant librarian, is dead ... of acute typhus. The ... of the northern county ... He was principal of ... high school, and formerly as- ... Redondo High School.

...Due to Equal.

...RANGES SELL WELL.

...Growers Pay Fancy Figure ... Fancy Variety of ...

...Jan. 22.—The Graham ... and Gerald, two ... of Kent who own the ... ranch, feel very good ... that came yesterday to ... their oranges had ... top-notch price in the ... They brought ...

...Fullerton have one of the ... of Kent, and are scien- ... growers and packers, ca- ... fancy trade only. ... G. Hamilton of the ... Growers' Association ... sold the Graham ... packed by his associa- ... highest price, but the ... oranges shipped recently ... and third highest ... The leading prices in ... were as follows: Vista ... Lake Hemet, ... Yuba Dakota seconds, ... Lake Hemet seconds, ... Anaheim, 81.85; Corona ... Loma Cross seconds, ...

...Cure for the Money.

...ANCHORE.

...Jan. 22.—About twenty ... present at the parent- ... Friday afternoon, ... was one of interest. ... meeting of the associa- ... the first Friday in ...

...Highlands spent the ... days at home with ... and Mrs. H. H. Net- ...

...Hall arrived from Ore- ... short time at the ... of Mrs. T. D. Barnett ...

...Chamberlain, who has ... weeks in Los Ange- ... and friends, will re- ... morning. Miss Cham- ... dressmakress.

...ORTON.

...Jan. 22.—The record ... immediate vicinity, ... the Granges of Ful- ... for two years and ... to date, is as fol- ... ...; 1908-09, 12.95 ... dam.) 2.67 inches. ... a norm 18 of an ... point. ... will soon be a ... the Fullerton Union ... now up and ... of the Poly- ... and the rest of the ... installed inside. ... of the science de- ... the worker. The ... in working order ...

...Shipments of oranges were ... the Fullerton sta- ... reported as follows, eight ... two cars; ... cars; Bench- ... cars; C. C.

...ORIENTAL R...
AT AUCTION
RUGS SOLD DA...
At 10:30 and 2 p. ...
Less Than First Co...
N. G. BAIDA ...
332 SO. BROADWAY

Reliable Value ...
At Reliable Price ...
Montgomery ...
The Reliable Jewelers and ... Merchants
Broadway, Near Fo...

Belle Claire ...
$1.00—Full ...
For lovers of good liquors, ... not be equaled.
EDWARD MANSBACH ...
322 S. Spring Street ...
Phones Fo...

TRAVELE...
in California
...desiring to cash ... drafts against letters of ... given courteous attention at ... NATIONAL BANK, N. E. ... St. and Raymond Ave.

LEGAL NOTICE.

Annual meeting of the ... of The Security Co... held at the office of the ... 628 Citizens National Bank ... Third and Main Sts., Los ... on Tuesday, Feb. 1, at 10 ... the purpose of electing ... tors for the ensuing ... transact such other business ... before the meeting.
LOUIS E. ...
Los Angeles, Cal., Jan. ...

WILL BE JOY OF THE AUTOIST.

New Boulevard Nearly Completed by Riverside County a Model Roadway.

RIVERSIDE, Jan. 23.—The contractor in charge of macadamizing the first two miles of the Box Springs grade is putting the finishing touches on the work and the road will be ready for travel by the first of February. It is an excellent piece of road work and will be the joy of the autoist. The road has a five-inch foundation of broken rock, laid sixteen feet wide, with a shoulder of five feet on each side, made of two inches of screenings. The whole has a wearing surface of oil, which makes it practically as smooth and durable as asphalt. A quarry which has been opened up one hundred yards from the road, furnishes the best quality of stone for road building.

The county is now advertising for bids for continuing the macadamizing of the grade a distance of about two and a half miles, which will complete it to the top of Box Springs hill.

The County Supervisors are following the policy of doing as much permanent road work each year as possible, without waiting for a good roads bond issue. If a bond issue is voted, it is considered probable that the county will macadamize the entire road leading from the Box Springs grade on to Allessandro, Perris, Winchester, Hemet and San Jacinto.

BREVITIES.

Standing committees have been appointed by President Barton of the Chamber of Commerce, with these directors as chairmen: Executive, W. C. Fraser; entertainment, Dr. C. Van Zwalenburg; finance and auditing, J. A. Simms; advertising, H. K. Small; exhibits, C. G. Rouse; city improvement, G. Rouse; membership, J. Van de Grift; promotion, S. H. Herrick; good roads, W. B. Clancy.

A marriage license was issued today to Leslie A. Rawles, aged 25, and Barbara G. Deering, aged 18, both residents of Murietta.

Coronado—Leading Society resort.

ADMIT STEALING THE TOOLS.

Men Arrested in San Bernardino Admit Breaking Into Tool House at Colton.

COLTON, Jan. 23. The toolhouse in the rear of John Wilson's residence on the Colton terrace, was broken into Saturday and various tools and a coat and vest were taken yesterday. Officers Shay and Stuart of San Bernardino arrested Eric Wetherhall and Joe Snyder in that city as suspects, as they had tools in their possession, which corresponded with those stolen from Wilson. Officers Weaver brought the men here from the County Jail this morning and they took him to the Wilson residence, stating that was where they had secured the articles.

NEWS BRIEFS.

Jose Gonzales was arrested at Pomona yesterday, charged with having stolen a bicycle belonging to M. P. Silra of South Colton.

Mrs. I. M. Knopsnyder of North Eighth street is entertaining Miss De Armond of Pomona.

Coronado—Golf all the time.

San Diego.

WILL ESTABLISH NEW BOAT LINE.

PASADENA MAN ANNOUNCES INTENTIONS OF HIS COMPANY.

Steamers, It Is Stated, Will Ply Between San Pedro and Manzanillo Mexico With Stops at San Diego. Man With a Swearing Wife is Given a Divorce.

[BY DIRECT WIRE TO THE TIMES.]

SAN DIEGO, Jan. 23.—[Exclusive Dispatch.] Sailing on the steamer Manuel Herrerias for Mazatlan, Mex., tonight, are Capt. Joseph Bergman of Pasadena and J. P. and Wilbur Quirk, capitalists of Minneapolis, who stated while here today that they represented a syndicate which April 1 will install a steamer line, to ply between Manzanillo, San Diego and San Pedro.

According to Capt. Bergman, the steamers will carry the products of a big plantation in the State of Tepic, Mexico, which recently passed into control of the syndicate. Oil, bananas, pineapples, live stock and wood products are to comprise the cargoes. According to further statements, the products are already there and are to be cultivated on a large scale. The scene of operations is about 100 miles from Manzanillo. A railroad is to be built from that port to the oil fields and to the plantation.

The syndicate has chartered ships, according to Bergman, and preliminary plans have been carried out. Los Angeles capital is said to be largely interested.

THE LADY SWORE.

Convincing Judge Guy of the Superior Court that his wife, Kate Brashear, was an expert in the use of profanity, Charles C. Brashear was today granted a divorce.

Brashear is a rancher of El Cajon. In giving his testimony Brashear stated that undoubtedly his better half could use more cuss-words than the average man. "She swore at me in the morning at noon she did the same thing, and at supper her flow of language was awful, and the last thing at night she would hurl at me some warm adjectives," was Brashear's statement to the court. Mrs. Brashear was not present to contradict the charges. Brashear was given a divorce on the grounds of cruelty.

GUNBOATS IN HARBOR.

Two divisions of the Pacific torpedo flotilla, the second and third, eight boats in all, are in San Diego Bay now and the first division, five boats, now at Mare Island, is expected in port from Mare Island as soon as repairs are completed. The two divisions entered the harbor last evening, and after allowing the men shore leave will begin regular spring maneuvers off the Coronado Islands with the ships of the armored cruiser fleet.

The cruisers are expected here next month. Prior to their arrival the torpedo boats will be overhauled and minor repairs made.

BUSCH PARTY ARRIVES.

Adolphus Busch brought his family and a party of friends here from Pasadena today. In the party besides Mr. Busch were Mrs. August Busch, Mrs. Edward Faust, Mrs. E. Cook, Miss Schumann, Miss Marie Busch, E. Seeley, H. V. Gontard, Carl Conrad. They came in Mr. Busch's private car and will remain several days.

BARS VISITORS.

Glenn Curtiss has barred visitors from his aviation camp on North Island. He states that he found this necessary because of the annoyance of men and boys, including camera fiends, who hinder his workmen. No one is allowed to land on the island unless he can show a pass signed by Curtiss. To enforce this rule Commodore Richardson has detailed a number of bluejackets from the torpedo fleet. In addition to keeping visitors off the island a guard of bluejackets will prevent boats or launches from loitering in the neighborhood of the spot where Curtiss is at work. The aviator and the army and navy officers will conduct their experiments in the strictest privacy. Curtiss has completed the main hanger, which is housed by a tent. C. C. Witmer of New York, a pupil of Curtiss's, has arrived to continue the study of aeroplanes.

MRS. KNEEDLER DIES.

Mrs. Lydia Merrick Kneedler, wife of William L. Kneedler, a physician of Coronado, died at their home, No. 1004 Adelia avenue. The funeral will be held at 4 o'clock Tuesday afternoon at Christ Church, Coronado. Dr. Kneedler and his family are known to many visitors who spend their winters at Hotel del Coronado.

NUMEROUS BURGLARIES.

The police department is using its best efforts toward coping with an almost unprecedented crime wave. Burglaries are of frequent occurrence. Reports made to the department within the last thirty-six hours indicate four burglaries and several attempts. At 3 o'clock Sunday morning Nightwatchman Ben Squires discovered one of the front doors of Elks' Hall open. Entering the building he surprised a man in the act of rifling the desk of Secretary Jones. When taken into custody the burglar gave his name as E. T. Linwood. By prying off the lock of an outside door burglars last night gained entrance to the wine stock of Berger's grill. They carried away a large quantity of wines and liquors. Late last night persons passing the Atlantic grocery discovered a man rifling the cash register. The police were notified, but before an officer arrived the burglar escaped.

WILL FORM HUGE CHORUS.

The San Diego Harmony Club, fostered by exposition directors, proposes to organize a chorus of 800 members to give musical entertainments during the period of the exposition in 1915. The club has arranged to present Parker's Hora Novissima with sixty-five voices at the U. S. Grant Hotel the night of January 31.

COMMITTEE WILL TAKE CHARGE.

Mutual Water Company Representatives Meet at Imperial and Select Men to Act for Them.

[BY DIRECT WIRE TO THE TIMES.]

EL CENTRO, Jan. 23.—[Exclusive Dispatch.] Committeemen from various mutual water companies of Imperial Valley met today at Imperial and selected as a committee to take full charge of steps toward formation of an irrigation district under the Bridgford act a similar amended act, W. F. Holt, Raymond Satterwhite and Marshall Hazzard.

The personnel of this committee is generally pleasing to valley ranchers, who want speedy action toward the formation of an irrigation district to include all irrigable valley lands. A committee of valley citizens is now in Sacramento to urge the amendments to the Bridgford act.

FAITHFUL DOG AWAITS HIM.

Discharged Prisoner Leaves Jail Without His Terrier—Animal Shows More Than Human Devotion.

Seated beside the door of the jail in the Central Police Station, "Bo," a small fox terrier, has waited patiently three weeks for his master whom he last saw enter the barred doorway. "Bo" has a long wait ahead of him, for his master was given a suspended sentence the day following his arrest and left without thinking about his dog.

"Bo's master gave the name of "Kelly," a name often used by vagrants who from time to time fall into the hands of the police and there is no way he can be located and told that his dog is still waiting. If there was a way, the jailers said they would surely have mailed him a card, not because they think much of Kelly himself, but because they have great respect for the dog.

The reason "Bo" didn't see his master when he was released was that Kelly left the building by another door. When first seen three weeks ago it was thought the dog had wandered into the station and he was frightened away. It was but a short time, however, after he had "scooted" up the street with his tail close-hauled before his little black nose was seen peeking around a corner in the hall. A minute later he was cautiously trotting back to his station by the jail door. He was frightened away several times but he returned each time after the janitor had left the building.

Finally a prisoner recognized "Bo" and whistled to him. The dog walked into the jail between the bars because he had gotten so thin during his vigil that he could almost walk through a crack. He was then formally introduced to Jailer Shand as "Kelly's pup," and was allowed the freedom of the jail.

"Bo" sleeps inside now and because of the attention paid him at mealtime by the prisoners it won't be long before they will have to open the door for him to go and come. He is a winning little animal. Small and delicately limbed he steps almost as lightly as a fly. He is black and white with just a trace of brown.

SUPREME COURT DENIES WRIT.

Hands Down Decision in Case Involving Imprisonment of Pal to Man Who Killed Auble.

The Supreme Court yesterday denied a writ of certiorari to review the action of Superior Judge Hughes of Sacramento in releasing on a writ of habeas corpus from the penitentiary Fred Horning, pal of the slayer of Capt. Walter H. Auble of this city.

The court held that under the law it had no power to review the action of the lower court, and suggested that the Legislature alone could correct this lack of power.

Horning has been in the penitentiary since a short time after his release, having been rearrested at the request of Dist.-Atty. Fredericks.

There were several other charges against Horning when he was first sent to the penitentiary, but it is unlikely that any further attempt to prosecute him will be made.

MANY ROBBERIES REPORTED.

Hotel Guest Who Leaves Door Unlocked Loses Four Hundred Dollars; Police are Informed.

Hotel robberies, in which more than $1000 was reported stolen, and the burglarizing of several houses of sundry pieces of valuable jewelry, were reported to the police yesterday. No clew to the identity of the thieves has been secured by the police.

W. H. Morris, a guest at the Lankershim Hotel, stated that some time Saturday evening his room was entered and $400 stolen. He said he was away from the room a short time but left the door unlocked.

Dick Morris, living in the Miriam Hotel, No. 471½ East Third street, said that $631.90 had been taken from his room.

Andrew Joughims, No. 2320 West Twenty-fifth street, reported that his home had been entered Saturday afternoon and two gold watches, one chain, a diamond ring and several small pieces of jewelry taken. The total loss was estimated at about $200.

W. K. Hatch, No. 1809 Van Ness avenue, said he lost three scarf pins valued at about $7 each, when his home was entered Sunday night.

Mrs. M. Riblet, No. 839 South Flower street, reported the loss of a diamond ring valued at about $150. Her rooms were robbed Sunday night.

FROM OTHER SIDE OF ZERO.

One Hundred and Nine Western Canada Excursionists Experience a Great Change in Coming to City.

From 50 degs. below zero to the delightfully mild climate of Southern California was the experience of 109 excursionists who arrived yesterday afternoon. The excursion is the second of a series that is run by the Oregon-Washington Railroad and Navigation Company and the Southern Pacific, although it is the first party brought from Western Canada. The visitors were entertained by commercial organizations at Portland, Oakland, San Jose, Del Monte, Paso Robles Hot Springs, Santa Barbara, and were met by a reception committee of fifty from the Chamber of Commerce upon arrival at the Arcade Station. The visitors came from Calgary, Edmonton, Nanton, Lethbridge, Strathcona, and other points in Western Canada.

The excursionists were formally welcomed by a reception at the Chamber of Commerce last night. W. T. McArthur spoke for Los Angeles and reponses were made by Maj. J. Jamieson of Strahcona; Howard Douglas, of Edmonton, commissioner of parks for the Dominion of Canada; and Dr. C. B. Riley, of Calgary.

The party will take the inside track trip on the Southern Pacific today after which they will disband, many of them making an extended stay in Southern California.

W. R. Skey, representative of the passenger department of the Oregon-Washington company, and F. S. McGinnis, traveling passenger agent of the Southern Pacific, are in charge.

"Canada is much interested in the conservation of forests, and in the development of parks, and has taken a vast deal of interest in the preservation of the American buffalo," said Howard Douglas, commissioner of parks for the Dominion of Canada, last night. He was commissioned by the Canadian government to buy the Pablo herd of Buffalo in Montana in 1907. Part of the public domain at Wainwrought, 110,000 acres, was fenced, and 719 buffalo taken from the United States, and an increase of 140, together with 100 owned by the government before the purchase of the Pablo herd, are quartered there.

DAY FOR THE VISITORS.

They May See the Classes of the Y.M.C.A. at Work This Morning and Afternoon.

Today is Visitor's Day at the Young Women's Christian Association, and the doors will be open from 9 o'clock in the morning until 9 o'clock in the evening to welcome all who wish to acquaint themselves with the various branches of association work, and especially with the educational department. Classes will be in regular session throughout the day, and all visitors are invited to see the work conducted. A large variety of work will be thus shown, including the following branches: Morning, commercial school, preparatory school, cooking, sewing, millinery; afternoon, expression, correct English, English for foreigners, American literature, choral club, new books' club, and conversational club.

This day for visiting classes in session will precede the two days of public exhibit on the following Thursday and Friday. The work that has been done during the term will be displayed during those days and the public will be welcome. The demonstration will include an entertainment on Friday evening when the members of the classes in expression, choral club, orchestra, mandolin and guitar club and vocal music will furnish the programme. The work of the new term will open February 1.

Piles Quickly Cured At Home

Instant Relief, Permanent Cure—Trial Package Mailed Free to All in Plain Wrapper.

Piles is a fearful disease, but easy to cure, if you go at it right.

An operation with the knife is dangerous, cruel, humiliating and unnecessary.

There is just one other sure way to be cured—painless, safe and in the privacy of your own home—it is Pyramid Pile Cure.

We mail a trial package free to all who write.

It will give you instant relief, show you the harmless, painless nature of this great remedy and start you well on the way toward a perfect cure.

Then you can get a full-sized box from any druggist for 50 cents, and often one box cures.

Insist on having what you call for. If the druggist tries to sell you something just as good, it is because he makes more money on the substitute.

The cure begins at once and continues rapidly until it is complete and permanent.

You can go right ahead with your work and be easy and comfortable all the time.

It is well worth trying.

Just send your name and address to Pyramid Drug Co., 287 Pyramid Building, Marshall, Mich., and receive free by return mail the trial package in a plain wrapper.

Thousands have been cured in this easy, painless and inexpensive way, in the privacy of the home.

No knife and its torture.

No doctor and his bills.

All druggists, 50 cents. Write today for a free package.

New Colds

Bad enough, to be sure. But old colds are worse. Better stop your fresh cold at once. Never hesitate to ask your doctor about Ayer's Cherry Pectoral. Use it or not, as he says. He knows.

J. C. Ayer Co.
Lowell, Mass.

SOUTHERN PACIFIC AND UNIVERSITY

Co-operate for the

BENEFIT of the FARMER

President Benjamin Ide Wheeler
In his report to the Governor says concerning

Agricultural and Horticultural Demonstration Train

"During 1909-1910 the Department of University Extension in Agriculture operated a Demonstration Train, provided through the large-minded and far-seeing generosity and wisdom of the

SOUTHERN PACIFIC RAILROAD

"This train was in actual service sixty-eight days. It covered 5,674 miles of road, making 223 stops. A carefully counted total of 73,663 people visited the train. The make-up of the train comprised five exhibit cars, a lecture car, diner, sleeper and baggage car. The increase shown this past season is worthy of notice. In the season of 1908-1909 the train had 37,270 visitors as compared with 73,663 in 1909-1910. The people are evidently responding to the opportunity as they are coming to understand it."

CHARLES LEVY & SON

All Suits and Overcoats Reduced 1/3

FOR THIS WEEK ONLY---

If you are willing to stand the inconveniences due to the present remodeling of our store, we assure you of a tremendous bargain in high-grade tailoring this week. The straight reduction of one-third applies to ALL Suits and Overcoats—Blues, Blacks, Dress Clothes—nothing is excepted. We positively must keep our large force of tailors busy while our store alterations are going on—and to do this we are making the largest reductions in high-grade tailoring that we have ever offered. Sale is for this week only.

Chas Levy & Son

Men's Tailors and Designers
448 South Spring Street

LA-SIERRA-HTS.

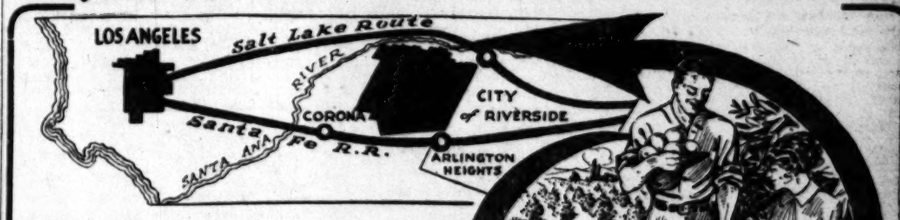

The Perfect Lemon and Orange Land

$200 Per Acre and Up

"Including Water Right 1-5 Miner's Inch Per Acre."

The Yesterdays are Dead, The Tomorrows are Unborn

It is Today That is Ours

We meet the yesterdays every day, telling us they could have bought this or that land a few years ago for a song.

THEY ARE DEAD ONES

We meet the tomorrows every day. They are going to do something, but will wait until tomorrow.

THEY ARE UNBORN

We meet the todays who are alive to their interests, see the possibilities, put their plans into execution and do something TODAY. THEY ARE BORN, ALIVE AND ARE THE MEN OF THE FUTURE, living without regrets that they did not act when they had the opportunity.

Make the Land Pay For Itself

Terms, Easy. Free Descriptive Folder.

Janss Investment Company

320 Pacific Electric Bldg. 6th and Main Sts.

Hoome 10345; Broadway 2468.

AND ENVIRONS.

TODAY AND TONIGHT.

THEATERS.

Auditorium—Tetrazzini ..... 8:15 p.m.
Belasco—"The Lottery Man" ..... 8:15 p.m.
Burbank—"The Fea" ..... 8:15 p.m.
Grand—"The Campus" ..... 2:15 and 8:15 p.m.
Los Angeles—Vaudeville ..... 2:30, 7:30, 9:00 p.m.
Majestic—"Havana" ..... 8:15 p.m.
Orpheum—Vaudeville ..... 2:15 and 8:15 p.m.
Pantages—Vaudeville ..... 2:30, 7:30, 9:00 p.m.

PUBLIC GATHERINGS.

City Council—At the City Hall ..... 9:00 a.m.
"THE LAND AND ITS FATNESS."
Permanent exhibit at the Chamber of Commerce building on Broadway.
BUREAU OF INFORMATION.
Times Office, No. 531 South Spring street.

NEWS AND BUSINESS.

To Study Humming Birds.

The Los Angeles branch Audubon Society will meet Friday at 2 o'clock p.m., in the library of Hotel Alexandria. California humming-birds will be studied, and all interested are invited.

They Wire the President.

Two Los Angeles organizations—the Chamber of Commerce and the Federation of State Societies—sent messages to President Taft yesterday urging San Francisco as the site for the exposition to celebrate the opening of the Panama Canal. The Mayor has called a meeting of the City Council for today to take similar action.

Clan Cameron's Celebration.

The one hundred and fifty-second anniversary of the birth of Robert Burns will be celebrated by Clan Cameron in Blanchard Hall tomorrow night. A Scotch programme has been arranged, to include "There Was a Lad," by the Cameron choir of thirty voices, and an address on Burns by the chief, William Wallace Kirk. Kirk has prepared a paper on the poet, of his early boyhood, his first poetical works and how he wrote "The Cotter's Saturday Night." James Skinner, comedian and singer of Harry Lauder's songs, and Spencer Robinson, local singer, will be heard.

Found Dead on the Floor.

Gregory Perich, a native of Stolivalmatia, Austria, 56 years of age, was found dead in his room, No. 244 East Fifth street, yesterday evening. Perich, cook by occupation, had long been a sufferer from stomach trouble. His friend, Anthony Bocca of No. 525 San Julian street, went to Perich's room yesterday evening to bring him some oranges and found him dead on the floor. In his agony he had rolled off the bed. Perich leaves a widow in Dalmatia, a son, who is a lawyer, in Trieste, another in the same profession in Vienna, and a third, who has been in a race track near San Francisco.

BREVITIES.

To Let—Office room 18x60 feet, second floor, just north Chamber of Commerce Bldg.—finest daylight office room in city—just the thing for architect or photographer. See M. E. Hillis, rm. 531-533 South Spring st.

Thousands of andirons, fire sets and basket grates retailed at wholesale prices at J. W. Free's Mantle House, corner 12th and Los Angeles streets.

Delany for correctly-fitted glasses. Also artificial eyes at 309 S. Spring st.

Hotel Rossiyn and Natick. Best 25-cent meals. Sunday eve., 35 cents.

Idyllwild stage from San Jacinto twice a week during fall and winter.

FOR NATIONAL GATHERINGS.

Convention League Arranging to Entertain Them in Los Angeles—State Appropriation Wanted to Bring One.

Three important conventions for Los Angeles were discussed at the meeting of the Convention League yesterday. They were the Navy League of the United States, which will meet in March; the American Medical Association, scheduled for June, and the encampment of the Grand Army of the Republic, which may be held here next year.

Capt. Randolph H. Miner was appointed chairman of the Entertainment committee for the convention of the naval men next month, and M. H. Flint, chairman of the Executive Committee of the Convention League, was made chairman of the Committee on General Arrangements.

Dr. H. Bert Ellis, chairman of the Executive Committee of the Los Angeles Medical Association; Dr. Charles Dyson, chairman of the Committee on Entertainment, and Dr. George H. Kress secretary of the Executive Committee, reported to the league that they expect an attendance at the medical convention of about 1500. They asked the league to finance a trip to Catalina for the visiting doctors.

Capt. H. Z. Osborne was instructed to go to Sacramento in behalf of the convention League, and present a bill to the Legislature similar to the one passed in 1903, asking for an appropriation of $25,000 to defray the expenses of holding the national encampment of the Grand Army. In 1903 the Grand Army encampment was held in San Francisco, and the Legislature of that year passed a bill appropriating a like sum. If the appropriation is secured, the encampment will probably come to Los Angeles next year.

PRESIDENT WHEELER'S ADDRESS

Talks to U.S.C. Students on "The Typical American" Type Being Evolved and Refers to Immigration.

At noon yesterday the students of the University of Southern California crowded the chapel to listen to an address from President Wheeler of the University of California. His subject was "The Typical American." He spoke of him as a product of modern civilization, having intellectual and moral characteristics which single him out from all other nationalities.

"Between the Atlantic and the Pacific our republic, he said, has established itself, and its influence is now world-wide. The type of man that is being evolved is thoroughly democratic in acts from individual impulse and conviction and not because he has received orders. He spoke of the growing immigration from southeastern Europe, particularly from Greece. He referred to the wonderful commercial shartness of the Greek, which makes him more than a match here in Los Angeles for the cleverest Hebrew.

HAS A MAGICAL SOUND.

Letter From Japan Shows How Orientals Regard the Name of Los Angeles—Feeling Is Excellent.

That Southern California and its people are winning an excellent reputation in Japan is shown by a letter just received by Prof. Dixon of the University of Southern California. The letter is one of the leading educational men in the Japanese Empire. "South-ern California," he says, "is now an object of interest to the people of Los Angeles has almost a magical sound in it. We know that the citizens are more enlightened, more refined and more sympathetic to the Japanese in general than perhaps anywhere else."

The University of Southern California is now becoming well known in Tokio and other centers.

1917 Arrowhead Springs and experience great joy of living.

Buckman, at Kensington and Thirtieth streets, when the latter attempted to place him under arrest, will be arraigned in Police Court this morning on a charge of assault with intent to murder. L. D. Oaks, who arrested Buckman, when the latter attempted to hide in a corner after running a few blocks from the scene of the shooting, secured the complaint.

VITAL RECORD.

MARRIAGE LICENSES.

The following marriage licenses were issued yesterday. Name and age given.

BARNUM—COX. Oscar N. Barnum, 25; Ruth E. Cox, 20.
BIL—AGUILAR. Guillermo Bil, 22; Ignosita Aguilar, 19.
BOYD—ROBERTS. James E. Boyd, 27; Mary J. Roberts, 27.
CLASSEN—WILLIS. Jacob P. Classen, 34; Hazel O. Willis, 18.
DELGARDO—YBARRA. Conrad Delgardo, 22; Julia Ybarra, 22.
DUMM—REDPATH. James A. Dumm, 29; Agnes Redpath, 30.
DUNNIGAN—STAPLETON. Tom C. Dunnigan, 31; Lulu A. Stapleton, 27.
GLASER—DE JANON. Stephen W. Glaser, 24; Roberta de Janon, 18.
GRIFFIN—FRITSCH. Eugene W. Griffin, 37; Marie Fritsch, 35.
HACKETT—VALENTINE. Mike Hackett, 44; Christena Valentine, 55.
HAY—HOWARD. William C. Hay, 36; Rebecca Howard, 22.
ISAACS—HAYES. George W. Isaacs, 31; Lavinia Hayes, 18.
JOHNSON—HAMBLETON. Fred P. Johnson, 44; Alice Hambleton, 34.
KARDELL—WOODWARD. Emil G. Kardell, 41; Clara N. Woodward, 25.
LEIGHTON—HOAG. Gay Lee Leighton, 29; Celia M. Hoag, 25.
MITCHELL—MONTGOMERY. William H. Mitchell, 43; Rosamond Montgomery, 29.
SKINNER—MAY. Maynard E. Skinner, 19; Mabel R. May, 18.
SINGER—PROSIN. Able Singer, 22; Annie Prosin, 19.
TRAVERS—M'LEAN. Claude E. Travers, 29; Marie E. McLean, 19.
WALKS—WASLAWEACUTZ. Damin Walks, 35; Rosef Waslaweacutz, 30.
WELLES—BARNETT. Walter A. Welles, 24; Effie L. Barnett, 23.
WYRICK—COFFELT. Clyde S. Wyrick, 23; Leola Coffelt, 20.

BIRTHS.

Names, sex, place and date of birth.

DAVISON. Dora and William, Daughter. 942 Willoughby street, January 19.
HARDCASTLE. Carrie and Albert, Boy. 422 Waring street, January 14.
HARRIS. Lillian and Everett, Daughter. 3129 Cone avenue, January 13.
METHA. Franciska and Paul, Boy. 558 Crocker street, January 16.
NOMURA. Matsu and Hyozo, Daughter. 103 Santa Monica avenue, January 15.
ROBERTS. Lucy and Thomas, Boy, Woman's Maternity Hospital, January 11.

DIVORCE SUITS FILED.

ANTONELLE. L. A. against Joseph S.
BELLA. Genevieve against Andrew.

DIVORCE DECREES GRANTED.

BROTHERSON, Norma May from Andrew C. Desertion.
COLLINGE. Emma J. from James E. Desertion.
CRAIG. Olive M. from Charles. Failure to provide.
HECKATHORNE. Katharine E. from D. H. Desertion.

OFFICIAL DEATH LIST.

Name and place of death—	Ages.	Date.
BARTOL, Irwin. Los Angeles	6 mos.	22
BILLOWS, Jacob. Los Angeles	35	18
BOYCE, Elizabeth. Los Angeles	79	21
BRAGGE, Olsen. Los Angeles	40	21
CLOBSON, Gilbert. Los Angeles	8	23
CORKELL, George. Los Angeles	50	23
DERHAM, John. Los Angeles	73	22
DENNIS, Maude A. Los Angeles	63	21
GABRIEL, Floyd. Los Angeles	9	20
GLOVER, William D. Los Angeles	45	21
GRAVES, Earl. Los Angeles	17	21
HART, Eliza J. Los Angeles	84	21
LAVINE, Abram. Los Angeles	36	21
LARRABEE, Rex W. Los Angeles	27	21
LEWIS, David J. Los Angeles	46	21
McKEE, Mary M. Los Angeles	56	21
McLEOD, Rodrick. Los Angeles	60	21
PEACOCK, James. Los Angeles	60	21
STEFFEY, John F. Los Angeles	60	21

DEATHS.

With Funeral Announcements.

BAIRD. At No. 2841 Dalton avenue, January 23, Thomas E. Baird, aged 56 years. Notice of funeral later.

DENNIE. In this city, January 21, 1911, Maud Anne Winchester Dennie, aged 63 years. Funeral from the chapel of Pierce Bros. & Co., No. 810 South Flower street, at 2 p.m., January 24.

DEWEY. January 23, Julia R. Dewey, aged 58 years. Remains at chapel of Riedeman & Meyer, No. 1430 South Main.

DOWLING. In this city, January 22, 1911, William J. Dowling, aged 49 years. Remains at parlors of Pierce Bros. & Co., No. 810 South Flower street. Interment, Philadelphia.

EVANS. In this city, January 21, 1911, James Evans. Remains at parlors of Pierce Bros. & Co., No. 810 South Flower street. Funeral notice later.

FURL. In this city, January 22, 1911, William H. Furl, aged 74 years, a member of John W. Oliver Post, G.A.R. Funeral from South Park Presbyterian Church, at Fifty-first and Wall streets, January 24 at 2 p.m. Old soldiers especially invited.

GROVES. In Los Angeles, January 21, 1911, Earl Groves, son of Mrs. W. H. Vanderhoos, aged 17 years. Funeral at the chapel of Bresee Brothers, 855 South Figueroa, Tuesday at 2:30 p.m.

HIATT. In this city, January 20, 1911, Louisa G. Hiatt, aged 72 years. Funeral from the chapel of Pierce Bros. & Co., No. 810 South Flower street, January 24, 1 p.m.

LANGDON. In this city, January 23, Miss Mary Francis Langdon, aged 69 years. Funeral from Dexter Samson Company, No. 1122 South Flower, today at 10 a.m. Friends invited.

LEWIS. At his late residence, No. 463 West Forty-seventh street, January 21, 1911, David J. Lewis, beloved husband of Charlotte and father of John and brother of Evan Lewis, ex-City Assessor, a native of Wales, aged 66 years. Funeral from parlors of Booth & Boylson, 1147 South Flower street, Tuesday, January 24, 1911, at 2 p.m. Interment, Inglewood Park Cemetery by car. Friends invited.

MARMION. January 22, Howard Marmion, aged 21 years. Remains at chapel of Riedeman & Meyer, No. 1430 South Main. Interment, Long Beach, Cal.

M'CONNELL. January 22, 1911, Rev. Joseph McConnell. Remains at the chapel of Orr & Boothe Company. Funeral notice later.

NACHMIAS. Amelia C. Nachmias, aged 41 years. Remains at the chapel of Robert L. Garrett & Co. Notice of funeral later.

REINKE. John Henry Reinke, born August 18, 1834, at Bremen, Germany, died at the home of his grand-daughter, Mrs. Lulu Claire Bahr Annable, in this city, January 22, 1911, of old age. Interment, San Bernardino, January 24.

RONDO. In this city, January 21, 1911, Joseph Rondo, aged 32 years. Funeral services will be held at the chapel of Bresee Brothers, 855 Figueroa street, Tuesday at 1:30 o'clock.

ROSSITER. January 18, 1911, James T. Rossiter. Funeral Wednesday, 2 p.m., from No. 234 East Fourth street, Glendale. Interment, Forest Lawn Cemetery.

WILSON. At Duarte, Cal., Monday, January 23, 1911, Joseph Wilson, beloved father of R. H. Wilson of Duarte, Cal.; L. W. Wilson, Ventura, Cal.; J. C. Wilson, San Luis Obispo, and Mrs. Frank Ellis, Los Angeles, aged 79 years. Funeral services will be held at 2:30 p.m. Tuesday from the residence of R. H. Wilson, Duarte.

CARDS OF THANKS.

We wish to express our appreciation and thanks for the kind services rendered, beautiful floral offerings and sympathy extended to us during our recent bereavement in the loss of our beloved, James Douglass Braly. Mrs. James Douglass Braly and family of deceased.

FUNERAL DIRECTORS.

Orr & Boothe Co.
Successors to Orr & Edwards Company.
Funeral Directors and Embalmers.
Now in our new chapel, 12th and Hope streets. Sterling S. Boothe, Pres. John D. Faris, Sec'y.

Peck & Chase Co., Undertakers.
1212-15 S. Figueroa st. Lady assistant. National Casket Co. caskets. Tel. Main 61, 57127.

At Dolphin's Floral Shop
337 South Spring st. Cut flowers and funeral designs a specialty. Tel. F2462, Broadway 5126.

Alberhill Coal $3.00 per Ton.
60 cents sack. 311 Security Bldg. Main 797. Home 6621. Makes no soot!

Auction SALE

Without Precedent.

Geneva's $150,000 Stock Watches, Diamonds, Jewelry, Silverware, Cut Glass, Sacrificed absolutely to

Highest Bidder

Sale Daily at

10:30 a.m.

Merchandise Almost Given Away Come Today

Geneva Watch and Optical Co.
305 South Broadway

Delicious California Wines
Dollar a gallon grades in Port, Sherry or Angelica wines, by the gallon at **75c**
Southern California Wine Company
Phones—10104; Main 332.
518 South Main Street

"The Exclusive Specialty House"
Myer Siegel & Co.
251-255 South Broadway
Newest Spring Suits
Custom tailored suits equal to the best made to your measure suits, only with more style to it.
These are shown in a very handsome range of Imported woolen fabrics. Blues and blacks, summer serges, striking novelty spun mixtures, shepherd checks, quite dashing and pin line stripes.
All sizes for women, small women and misses.
Priced From $35.00

QUICK REPAIRS
Glasses fitted by Dr. Blackburn give satisfaction. Ask to see the new nose piece.
WHITLEY JEWELRY CO.
347 South Broadway.

The Walker Portable
See our Patent Ventilating System
Asbestos Lined. The House for Health.
On Exhibition at 840 S. Grand Ave.
Bdwy. 2686; F1956. P.O. Box 1372.

Cemeteries.

Inglewood Park Cemetery
Two miles outside of the city limits, on the Los Angeles and Redondo Railway, 300 acres of perfect land, with improvements outclassing any cemetery on the Coast.
207 South Broadway, Room 202. 'Phones: Main 4659. Supt., phone 10541.

Evergreen Cemetery
(The Los Angeles Cemetery Ass'n.)
Boyle Heights, near City Limits. Operated under perpetual charter from Los Angeles city. Modern chapel and crematory.
Office, 330 Bradbury Building.
'Phones—Main 657, A5406.
Cemetery—Home D1053; Boyle 9.

Rosedale Cemetery
An Endowed Memorial Park, noted for its natural beauty. Endowment Fund for perpetual care, over $250,000. Modern Receiving Vault, Chapel, Crematory and Columbarium. Accessible. City office, Suite 302-304 Exchange Bldg., N.E. corner Third and Hill streets. 'Phones: Main 909, A4629. Cemetery office, No. 1831 West Washington street. 'Phone 72855, West 80.

Hollywood Cemetery
Rolling lawns, trees, shrubbery, and beautiful lakes. MODERN IN EVERY RESPECT. Situated in the most beautiful section of Southern California, the ideal location, just inside Los Angeles city limits. Melrose and Colegrove car lines to grounds.
A CEMETERY THAT IS SELECT.
A1151. 328 Laughlin Bldg. Main 301.
Cemetery 'Phones—20955. Hollywood 142.

Before Inventory Sale Our Entire

$25,000 Stock Ostrich Plumes

Absolutely the Finest and Most Beautiful Hand-Tied Willow Curl Plumes Ever Brought to Los Angeles—Choicest Regulation Male Stock—All Extra Full and Long.

EVERY ostrich plume in our splendidly selected stock cut half price in a determined effort to reduce stock prior to The plumes are all of first quality South African male stock, heavy fibers and full tips. Perfect in both shape and style of curling. An unprecedented opportunity to secure unexampled values in highest grade ostrich plumes.

Reg. $6.50 Jet Black Willow Plumes $4.29
Reg. $12.50 Black and White Willow Plumes $8.75
Regular $23.50 French Curl Ostrich Plume $14.95
Reg. $8.50 French Curl Ostrich Plume $5.25
Regular $25.00 Black, White and Colored Willow Plume $16.75
Regular $32.50 Black, White and Colored Willow Plumes $21.50
Reg. $10.50 French Curl Ostrich Plume $7.75
Regular $35.00 Black and White Willow Plumes $22.75
Regular $41.50 Black, White and Colored Willow Plumes $27.50

Six Dozen, Regular $1.25 Bunches Black Ostrich Tips, Bunch 49c

Today 1/3 to 1/2 Less Usual Prices

Regular $6.50, $7.50, $8 50 French Curl Plumes, $3.95
JUST 10 dozen in this lot. Handsome strong fibered plumes in black, white and colors. Values to $8.50, choice at $3.95.

DAYLIGHT STORE. SUNSET M-7031; Home 10151.
Jacoby Bros.
331-333-335 South Broadway
"SOMETHING NEW EVERY DAY."

Every Late Model Winter Hat
Formerly Selling at From $20.00 to $30.00
Today, ... $6.95
THERE are exactly Forty Hats to sell at this price Today. Stunning models in velvet and beaver; ostrich, fur and novelty trimmed; black, white, brown and all wanted shades. Val. to $35.00. Your pick for $6.95. Second Floor.

Oh, well, don't blame the girls. They haven't much to amuse them. There's no Brauer's

Semi-Annual Clearance Sale
for them. They can't get Suits to order, as you can, for these Clearance Sale prices.

$25 and $23 Suits to Order ... $19
$30 and $28 Suits to Order ... $24
$40 and $38 Suits to Order ... $34
$50 and $45 Suits to Order ... $39

Suits To Order $20 $30 $40
Intermediate Prices and Better
A. K. Brauer & Co.
"TAILORS TO MEN WHO KNOW"
128-130 South Spring
Cor. 5th and Spring 114½ S. Main

Walk-Over BOOT SHOPS
623 S. Broadway
Cor. 4th and Spring
111 S. Spring
Shoe Value for Your Money
From the standpoint of style, comfort, and honest all-around quality, through and through—Walk-Over Shoes are, undoubtedly, the best shoe value in America.
One pair of Walk-Over will prove this to your own profit and Satisfaction.

DEEP WRINKLES

Get a Cake of Deep Wrinkle Soap today and get its benefits. Price 25c.
For Deep Wrinkles. Blackheads. Pimples. Coarse Pores, etc. Get new Face Book. Price 10c.
COPYRIGHT, 1911, AT ALL SUN DRUG STORES.
Call or send 10c in stamps for our new 35-page booklet (C.) just out. The largest institution of its kind in the world. Address The Earle Institute, Suite 806-802 Broadway Central Bldg., 424 South Broadway, Los Angeles, Cal. Branch offices: Denver, Colo.; San Francisco, Cal.

LOOK AHEAD

There is only one last new country on this continent—the richest and best.

British Columbia is being opened up by three transcontinental and other lines of railway.

Over 30,000,000 acres of rich agricultural and fruit land; 50,000,000 of the finest timber, coal and mineral lands that have never been touched will be thrown open to the public for development. This is the famous Fort George country.

Do you want a share of the profits?

Let us send you free a copy of the "British Columbian Bulletin of Information," giving synopsis of mining land, mineral and timber laws. Costs you nothing. Write today.

Natural Resources Security Co., Ltd.
Paid Up Capital $250,000
Joint Owners and Sole Agents Port George Townsite.
422 Bower Building, Vancouver, B. C.

Auction
913 South Main Street
Thursday 10 A. M.
We close out everything in the Second hand store regardless of anything. Dealers especially invited. Everything goes.
REED & HAMMOND, Auctioneers.

AUCTION
Household and Office Furniture
Wednesday, Jan. 25, 10 a.m. and 2 p.m.
830-32 So. Main St.
RHOADES & RHOADES, Auctioneers.
Phones: Main 1259; F1259.

AUCTION AUCTION
THURSDAY, JANUARY 26th,
at 10 A. M., 401-403 N. Main St., we will sell two stocks of jewelry and jewelers' fixtures consisting of watches, clocks, solid and filled rings, lockets, charms, watch chains, brooches, stick pins, cuff buttons, razors, revolvers, fountain pens, suit cases, etc. Also wall cases, plate glass show cases, etc. etc.— Los Angeles Auction & Commission Co.—J. J. Sugarman, Auctioneer 401-403 N. Main St. Bdwy 1647—F1719.

AUCTION
Wednesday, 10 A. M.
728 So. Spring
Furniture, Carpets, Rugs, etc.
REED & HAMMOND, Auct'n'rs.

Auction
WEDNESDAY, 2 P.M.
747-749 SO. SPRING.
$7000.00 worth Household Furniture, Carpets, Rugs, Gas and Coal Ranges, Upright Pianos, etc.
REED & HAMMOND, Auct'n'rs.

AUCTION
TODAY 10 A.M.
1337 Rich St. Near Pico
Furniture, rugs, etc., including Upright piano, by order of mortgagee.
REED & HAMMOND, Auct'n'rs.

Auction
TODAY 3 P.M., GLENDALE.
The elegant house and lot on Brand Blvd., between Arden and Burchett avenues. Must be sold. Take Glendale car.
REED & HAMMOND, Auct'n'rs.

AUCTION
TUESDAY, JANUARY 24TH
at 10 A. M., 401-403 N. Main St., we will sell a fine consignment of household goods such as dressers, chiffoniers, iron and folding beds, sideboards, refrigerators, rugs and carpets, utensils, dishes, etc.
LOS ANGELES AUCTION & COMMISSION CO.
J. J. SUGARMAN, Auctioneer
401-403 N. Main St.

Notable Collection
AT AUCTION
Today January 24
MRS. A. P. WEST'S
Private Collection of
Rare Art Treasures Under Hammer on Account of Ill Health
Rare Old Persian Rugs, Antique Furniture, Old English China, Fine Bronzes, Paintings and Carved Ivories, Priceless Antiques from the Temples of the East as well as the
Complete Furnishings of a Beautiful Home
At the Residence
3014 South Grand Ave.
Sale Absolute at 10:30 Tuesday
W. H. BOSLEY, Auctioneer

$100,000.00
In Antique Furniture
To Be Sold At
The Maryland & Virginia Art Co., of Baltimore, at the old Hamburger Building, corner North and Franklin Streets, have just gotten in a new stock of 151 cases and crates of goods from Baltimore and instructions to close them out in 15 days at absolute
Every Piece Must Go
The goods are now on exhibition and we solicit a visit of inspection.
J. M. WINKLER, Manager

AUCTION
This Tuesday at 10 A. M. and 2 P. M.
Fifty Gents' Suit Patterns
All imported woolens, also
Furniture, Pianos, Organ, Rugs, Carpets, Stoves
etc., at our Auction Mart, No. 822-824 S. Main st. CALIFORNIA AUCTION CO., Auctioneer. Phones 65497; Broadway 4793.

Thos. B. Clark
AUCTIONEER
632 SO. SPRING STREET.
F1907. Broadway 1921.

California Auction Co.
General Auctioneers
We do a general Auction business and guarantee satisfaction. We also pay the top Price for furniture, etc.
622-24 S. MAIN ST.
Phones—65497; Broadway 6758.

Our Enti
Ostrich Plum
ful Hand-Tied Willow and
cles—Choicest Regular Sto
Long.
tidly selected stock cut a
to reduce stock prior to
h African male stock, with

Curl Plumes, $3.95
ered plumes in black,
Winter Hat
$30.00 $6.95
to price Today, Stun
fur and novelty trim
Val. to $35.00. Your

le Collection
AUCTION
y January 24
A. P. WEST'S
ivate Collection of
Treasures Under
Account of Ill He
n Rugs, Antique Furni
hina, Fine Bronzes,
d Ivories, Priceless Lace
the Temples of the O
Furnishings of H
utiful Home
the Residence
h Grand Aven
olute at 10:30 Tuesday
OSLEY, Auctione
0,000.0
ue Furnitu
Sold At C
inia Art Co., of Baltimore
Building, corner North
just gotten in a new co
goods from Baltimore
in 15 days at absolute cost.
Piece Must G
exhibition and we adv
M. WINKLER, M

Los Angeles Daily Times

Part II—Local News Sheet

YEAR. TUESDAY MORNING, JANUARY 24,, 1911.—10 PAGES. On All News Stands, Trains and Streets. | 5 CENTS

H. B. Blackstone Co.
DRY GOODS
RELIABLE GOODS AT POPULAR PRICES

k Voile Panama Skirts Reduced

s interesting news for Tuesday's visitors—Black Skirts a third or more under last week's prices. ew of the best of material and beautifully tailored. ny of them with just a little alteration may be changed very latest models; many of them need no alterations About fifty in the lot.

$5.00 $8.50 Skirts . . $5.65 | $10.00 Skirts . . $6.65
$8.20 $17.50 Skirts $11.65 | $20.00 Skirts $13.35
And Dozens of Others at the Same Rates.
Second Floor

New Night Gowns $1.50

ge lot of night gowns get first showing today, and ow several features to recommend them—style, and value.
ch are of fine cambric and longcloth. High neck and ered styles with fine tucked and embroidery trimmed r low neck and short sleeves finished with lace and ery. Our word for it, you will like them, and you'll e price too, $1.50

Drawers ⅓ Less

lot of drawers were left from our undermuslin sale of weeks ago, but today will finish them at the prices we've Nearly a dozen styles—all popular styles; lace and dery trimmings on fine cambric.

½ to $4 Values Now 65c to $2.50
—Third Floor—

Sale of Pillow Cases
Regular 18c Values 12½c

y twenty-five dozen good pillow cases are going at a bargain price. It's a lot that got soiled on ges in some unaccountable way, so, we must dis- of them.
re made of a nice fine quality of muslin with a two-inch em 36x45 inches. 18c is the regular price. To close 12½c
—Main Floor—

40c White Waistings 25c

or thirty styles in fancy striped and figured madras, dy for tailored wasits. You'll have no trouble in choos- half dozen patterns if you come in good season. They worth up to 40c. Choice 25c
Main Floor

ANOS OF QUALITY

ess of this business is based upon Quality. our many years of experience as Piano the sole foundation of our steady and con- th has been Quality. And Qual- ard today. Our regular instruments represent the best in the world. Each instrument erior in its class. Select list of celebrated makes. ner, Kranich & Bach, Sol- Jewett and Laf- —the Cecilian and the & Bush Pianos. Pianos Player Pianos $400 up. remaining stay on we offer discounts of $100, according to the purchased—and most

O. J. BIRKEL COMPANY
Present Location
AY AGENTS 345-347 So. Spring Street

Peerless
SILENCE COMFORT

THOSE features which constitute the "good points" in a high-class motor car are all found in the Peerless superlatively expressed.
H. O. HARRISON CO.

ERSHIM & VAN NUYS RANCHOS

AUCTION
WEDNESDAY, 10
10 miles east Los
north Downey, line
Whittier electric line
ing tools, hundred
ney ranch, everything
ney ranch. Lunch
a.m. Lunch at grounds
MR. J. BOSLEY
W. T. MOXLEY

AUCTIO
LOS ANGELES AUCTION
Ch. J. J. Sup
N. Main st.
FIFTH
We will SELL your
or other property
anteed the best
We will BUY for
pay the highest

REED & HA
AUCTION
—Offices
747-749 So.

Lots
Court; the
Seaside Ter-
feet.

SEASIDE TERRACE
SANTA MONICA

Anybody Out?

NEAR MILLION DOLLARS SOUGHT AS DAMAGES.

First of More Than Half Hundred Suits Growing Out of the Ocean Park-Venice Fight and The "Tale of Two Cities" Due for Trial Today—Everybody "Who's Who" at the Beach Mixed in the Maze.

THE long battle between the Board of Trustees of Ocean Park and the Chamber of Commerce of Venice, Abbot Kinney and others, which has led to damage suits for an amount totaling almost a million dollars, will come to a head this morning in the Superior Court when the case of G. M. Jones against Abbot Kinney for $50,000 damages is called for trial.

The unusual fight, which has been continued intermittently for the past five years, has caused more than fifty lawsuits, and a clearance of every tie which should bind two important parts of a thriving beach city. It has caused bitter feelings, charges and counter charges, and personal attacks unparalleled in Southern California, where no similar contest has ever come up.

Suits are now pending in the Superior Court which name practically every member of the Venice Chamber of Commerce. The more prominent members of the Board of Trustees of Ocean Park are the plaintiffs. Dana Burks, W. H. Anderson, G. M. Jones and A. W. Layne are a few of these. The defendants named are Kinney, who is sued separately on four counts, in which a total of $200,000 damages is sought; Miss Ella Slauson, $50,000; Thomas Aisbitt, $50,000; Dr. J. M. White, $50,000; T. R. Taylor, $50,000; J. G. French, $50,000; Dr. J. A. Stanwood, $50,000; the Venice Vanguard Company, four cases of $50,000 each; Outlook Publishing Company, $50,000, and C. A. Stavnow, $50,000.

FIVE-YEAR RUMPUS.

The fight between the two sections of the city started five years ago when the Board of Trustees of Ocean Park thought that Kinney was not running his Venice pleasure resort in the proper manner.

Kinney retorted that he understood how to run his business, and that as long as he obeyed the law it was none of their business. All of which made the Board of Trustees of Ocean Park peevish. They retaliated with the allegation that a number of undesirable women from Los Angeles went to the Venice dance halls every night, and that it was an immoral place.

It is alleged by the Kinney faction that the Ocean Park people had conducted a scheme whereby they induced a number of women of the lower world to go to Venice on a certain night, and then had the Chief of Police walk out on the dance floor and compel the "ladies" to leave. This, Kinney said, was a put-up game.

The feeling between the factions ran at fever heat. More charges and counter charges. Kinney wanted to run his part of the city in his own way and the Board of Trustees of Ocean Park wanted to handle it from their viewpoint.

W. H. Anderson, Dana Burks and G. M. Jones were the most active on the part of the Ocean Park Trustees, while Kinney, backed by the Venice Chamber of Commerce, defied their every move.

citnalgKbonnantVs,lis,sparevery

A RECOGNITION.

At the proper moment to inflame this feeling the little Venice Vanguard, published in Venice, appeared one day with a take-off on Dickens's "Tale of Two Cities," in which the characters were so introduced and described as to seemingly fit the members of the Board of Trustees. It was alleged that the descriptions were libelous in the extreme, and at once there followed an avalanche of damage and libel actions against the Vanguard. It was alleged that Kinney had written the article, and he practically admitted that he had either written or inspired it. Dana Burks entered suit for $50,000. W. H. Anderson, who was called "Handy Andy" and other uncomplimentary names, asked for $50,000. G. M. Jones and A. W. Layne also sought a modest $50,000 each, as damages.

About this time a municipal election was held, in which the Board of Trustees of Ocean Park came up for reelection. Kinney and the Venice Chamber of Commerce immediately placed five members in the field in opposition to the Ocean Park candidates. The Venice Chamber of Commerce backed the Kinney candidates, and another merry fight started. There were many allegations which never were proven, and many for which there was no foundation in fact.

OUTLOOK IN.

The Outlook Company of Santa Monica, which had up to this time held aloof and watched the squabble of the neighbors, suddenly jumped into the fray with a whoop and began to run a series of cartoons which seared the flesh of a number of the members of the Ocean Park Board of Trustees There were more suits at once. It was charged that Abbott Kinney was back of these cartoons and editorials, and the Outlook Company was sued for about $200,000 damages, or enough to start a score of similar papers.

A peculiar thing about all these suits is that only one has ever come up for trial, although a number of years have passed since they were filed. While the sums for damages asked total almost a million, up to date there has been but one verdict of $750 damages rendered. Kinney paid this with the understanding, as he says, that all of the suits would be abandoned.

W. H. Anderson, who was called "Handy Andy," was awarded the $750. Kinney immediately settled this amount and thought the matter closed.

NOT CLOSED.

It seemed that there was no such an understanding on the part of the other plaintiffs, and when they saw Anderson get some of the good money Kinney made selling cigarettes, they pressed their old suits with renewed vigor.

Kinney states that there was no reason for the judgment being awarded Anderson against him, and declares that if Jud Rush, who was Kinney's attorney, had not been too sick to handle the case, all the testimony would have been brought in and the suit would have had a different outcome.

The Outlook company, which was sued, has quit business, and a new corporation, known as the Santa Monica Outlook Company, now owns the little paper. This is is expected to save the bacon of the former defendants in the damage suits.

The Venice Vanguard, however, is still flourishing and defiant, and hides whenever necessary back of the bulk of Kinney.

The case which is due to come up this morning, is the first of a long series which will encumber the court calendar for several months. Practically "every one as is anybody" in either of the little beach cities is mentioned in the suits, and the courtrooms will likely be jammed.

Kinney says he has some spicy testimony which will take the wind out of the sails of the plaintiffs.

A legal corps comprising some of the best attorneys in Southern California, has been organized to lock horns this morning.

The Latest.

BURGLARS SHOW A VISITING CARD.

WOMAN SURPRISES THEM AND HAS AN INTERVIEW.

They Offer to Have Screen Door Repaired, They Cut and Leave the Order at a Local Concern, But Workman Sent Says it Is a C.O.D. Job—Cool Hands, Say Police.

A woman living on Halldale avenue near Thirtieth street has had the unique experience of interviewing robbers trying to break into her house. Incidentally she was the means of furnishing the police with the identity of the "kitchen door" burglars who are responsible for the looting of numerous houses during the last two weeks. That the robbers were not apprehended at once is due to the timidity of the woman, who disliked to have her name figure in a police case, and delayed making a report.

Mrs. Buck, the heroine, was dressing when she heard the pealing of the front door bell. Waiting until she had slipped on a kimono and smoothed her hair, she answered the call and found the visitor gone. She believed that it was a friend, and not wishing to disappoint her, went out on the porch and looked up and down the street. Evidently the caller thought Mrs. Buck was not at home. The sidewalk was deserted. The only thing in sight was a wagon standing at the curb.

Mrs. Buck entered the house and was about to ascend the stairs to complete her toilette when she heard a noise at the kitchen door. She started to investigate, and as she wore felt slippers her steps were noiseless. Nearing the kitchen door there were unmistakable sounds of some one trying to break in.

Now although she was alone in the house, Mrs. Buck has courage. She may have acted on the impulse of the moment, but at any rate she stepped swiftly to the door, and, deftly turning the key, threw the door open, exposing two men, one of whom was kneeling, endeavoring to turn the key in the lock.

"What is the meaning of this?" asked Mrs. Buck, as the kneeling man hastily scrambled to his feet. The other man stepped quickly into a closet built on the porch.

"Aint you Mrs. Augustus Gerard?" asked the man, politely doffing his hat.

"No, I am not," replied Mrs. Buck. "What do you mean by trying to break into my house?"

"Well, we are friends of Mrs. Gerard," the man explained. "She was recently married and we were going to give her a surprise."

"I must say it is a fine way to surprise her. It's my opinion you are thieves."

"I'll show you her card if you don't believe me," the stranger said in a grieved voice. He produced a card from his vest pocket, bearing the name of Mrs. Augustus Gerard, and handed it to Mrs. Buck. She observed that Mrs. Gerard's address printed on the card had been crossed out and "Brighton avenue" substituted. She called the stranger's attention to this and said:

"If you had been as observant as you are plausible you would have noticed that this is Halldale avenue, not Brighton avenue, and that this is not the house."

This looked like a poser, but the burglar got around it, and was preparing to depart with his companion, who, meantime, had come out of the closet and stood listening, when Mrs. Buck remarked:

"I must say it is a queer way to make a call on a friend. What about this screen door you have cut in order to break into the kitchen?"

"We will have that repaired," said the burglar.

"See that you do," concluded Mrs. Buck.

And woman like, after it was all over, she fainted.

The following day an employee of a local concern came to Mrs. Buck's house and was measuring the screen door when she asked him who sent him. He replied that an order had been left at the store.

"Is it paid for?"

"No, it is a C. O. D. job," the man replied.

"In that case, you can let it alone," said Mrs. Buck.

Then she reported the facts to the police, with excellent descriptions of the two men.

The police say that they are the slickest, most plausible thieves who ever operated in this city. They had previously been seen in every part of the city, riding in a box spring wagon, ringing the bell at every house, and pretending to be soliciting orders for a patent article. If no one was at home, they went to the kitchen door and broke in. Near Mrs. Buck's house that same afternoon the home of a former member of the City Council was entered and looted, and the police records show a dozen other houses robbed by the kitchen door route.

Boomerang.

WHOLESALE PERJURY IS PLAINLY CHARGED

League of Justice's Contest of District Attorney Fredericks' Election Results in Amazing Disclosures Involving Hundreds of Woolwine's Good Government Supporters, and Opens Way for Grand Jury Investigation.

THE first day of the judicial investigation of the results of the last election as to the number of ballots cast for each of the two candidates for the office of District Attorney developed one of the most sensational cases which have occupied the attention of the courts in years.

Wholesale perjury on the part of Good Government supporters of Woolwine, tampering with the returns from the election, and negligence on the part of the County Clerk in not using proper precautions to safeguard the ballots, were charged by Assistant District Attorney Ford in his objections to having the recount go forward.

It is alleged that more cases of perjury, probably 500, will be discovered. A sweeping grand jury investigation will undoubtedly be made, and the results may implicate persons who are prominent in various vocations.

The returns from only three precincts were examined. The envelopes containing those from the first two bore the marks of having had the sealing wax broken. One did not show upon what date it was delivered to the County Clerk. The returns from precinct No. 3 were not in the envelope required by law, but were done up in wrapping paper with the envelope tied to it. The condition of the returns from the other 399 precincts is not known, as they have not been delivered to the court.

Judge J. D. Murphey of Mono county, who was summoned here as an extra judge, is presiding over the contest. None of the local judges desired to take part in the hearing on account of their intimate acquaintance with the parties intimately concerned in the case.

The contest was instituted by Charles Warner at the instigation of the League of Justice. The successful candidate was Capt. Fredericks, who was elected by a majority of 2413 votes over Thomas Lee Woolwine.

When the returns from precinct No. 1 were delivered to the judge, it was necessary to make proof as to whose custody they had been in since election.

AND BROKEN OPEN?

R. L. Brown, formerly a deputy county clerk in charge of the registration department, swore that he had placed these returns, together with those from the other 400 precincts, in room No. 5 of the Courthouse, and had securely sealed the place. He said that the room was in this condition when he delivered the keys to County Clerk Lelande on the 2nd ult.

Brown asserted that information had been brought to him that on the same day a negro janitor had broken the seal on the door and opened it by means of his keys. He was rummaging around among the returns when the custodian of the building ejected him and made it plain to him that he had no business in the room.

Lelande was called and his testimony was to the same effect. He admitted that there had been no other security for the ballots since that time than the lock, and that the janitor had a key which would open it.

Ford made a lengthy objection to any of the votes in the Good Government League column being considered in the recount. He asserted that there was no such party in the eyes of the law and that technically it had no right to a place on the ballot.

A STINGER.

His closing objections carried with them a sting. He declared that an examination of the petitions which Woolwine filed from forty-two precincts in order to qualify him for the place in the Good Government column showed that thirty-three men had committed perjury.

The law provides that no persons who have taken part in a primary el tion are qualified to sign such petitio They must swear that they have participated in such election.

The petitions are now being given rigid examination and, from the nu ber of false oaths which have alrea been uncovered, it is expected that s eral hundred cases of perjury will found.

When asked what action he wo take in regard to these alleged vio tions of the law, Capt. Fredericks fused to discuss the matter furt than to make a short statement, wh follows:

FOR THE GRAND JURY.

"It is a matter for the grand j to investigate, as I am in the cont personally. It might be well for League of Justice to lay the evide before the grand jury."

Whether or not the League of Just sees fit to act on the District Att ney's suggestion, that matter probably be carried into the gra jury chambers shortly, Ford has tained so much evidence that it unlikely that he will think it cons tent with his duties as a public o cer to not cause an investigation the proper parties.

Ford did not use ambiguous ter in making his objections to Ju Murphy. He declared that all of irregularities in the returns sho be given weighty consideration as asserted that if everything were r ular he could not conceive why a one should desire to institute a c test where there was such a la majority as the results found by various election boards showed.

On account of the fact that one of three envelopes which have b examined does not show when return was made, the mutilated con tion of the two envelopes, the irre larity of the manner in which the ot returns were prepared, and the lit safeguard which has been provided the last three weeks for the retur the attorneys representing Frederi are examining each ballot minute

EXPERTS MAY BE CALLED.

They are taking notes of those up which appear pencil marks, blots which have any suspicious appearan If there is a wide discrepancy betw the result which is achieved in co and that reached by the elect boards, it is not unlikely that expe will be employed to make an inves gation to find if there has been a tampering.

One of the noticeable features that the two envelopes which w unsealed came from precincts wh are notoriously Good Government.

In precinct No. 1 the recount g Woolwine 135 votes, showing a g of three ballots. Fredericks recei 8 votes, losing one. Thirty-seven Woolwine's votes were in the Go Government column.

Judge Murphy has not yet ruled to the soundness of Ford's object that this party organization was legal. If he should rule that the A sistant District Attorney is corre the recount will result in a serio loss for Woolwine.

In the second precinct, the recou gave Fredericks 55 votes, showing loss of two. Woolwine gained being given a total of 102 ballo Twenty-four of these votes were the Good Government column.

If the recount shows Fredericks was duly electe and there is no question about t he will be given judgment for his co against Warner, who started the s but will be loser even at that. A cording to the tax rolls, just $25 wo of personal property is charged agai Warner. If this is a correct sta ment of his worldly wealth, the D trict Attorney would have li chance to get even at the final reck ing.

Beauty Plans.

RESERVOIR FOR OWENS RIVER PRETTY LAKE.

THE ACTION of the Board of Public Works, yesterday in asking the City Council to have the lands purchased for the San Fernando reservoir site conveyed to the Board of Water Commissioners brings forward a new and magnificent plan in connection with the arrival of the Owens River in Los Angeles. A project to make the San Fernando reservoir a beautiful inland lake, with a boulevard running around one side, has been informally discussed between the Aquedact officials, the county Supervisors, and the Highway Commissioners.

The site purchased for the San Fernando reservoir is a depression close to the hills and a little to the left of the San Fernando road. No contract has been let and no definite plans have been made for the good roads paving between the town of San Fernando and the approach to the Newhall tunnel. It is expected that as soon as the Water Board secures title to the reservoir site a definite proposition will be made to it contemplating that while building an embankment to impound the Owens River water there will be built at the same time a broad pike with a good roads boulevard winding along the crest. The planting of trees along the embankment would do much to strengthen it, while it could be beautified with plants and flowers of rare variety because of the proximity of a large body of water.

The land which the Board of Public Works purchased for a reservoir site cost $109,000. It embraces hundreds of acres, and when filled will create a beautiful expanse of water. It is a natural reservoir site, being almost completely surrounded by hills. On the east side, however, an embankment will be necessary, and it will of necessity parallel the San Fernando road. The good roads paving will have to run either at the foot of the slope or on top of it and it will be so much more advantageous in every way to have it follow the crest, where a dike will have to be built that the plan has met with general favor.

Members of the Highway Commission, Engineer Loder and a number of others were recently taken over the route. The possibility of a wonderful scenic feature of the good roads system appealed to them strongly and it was informally agreed that the matter be proposed to the Aqueduct engineers.

The transfer of the land from the Board of Public Works to the Water Board is carrying out a part of the original plan. It was agreed that if the Board of Public Works would purchase the land the price should be refunded by the Water Board at some time when the funds should be available. The Water Board has now expressed its readiness to acquire title to the property. The Council will be obliged to adopt an ordinance authorizing the transfer of the property.

MONEY IS WASTED

when expended for advertising in papers that do not circulate among, and are not read by people who have the wherewithal to buy articles or fill "wants" exploited in printed announcements. The recognition of the value of advertising is universal; and that the great majority of local residents appreciate and depend upon the purchasing power of The Times circulation is evidenced by the fact that week after week, year in and year out, The Times prints more classified advertisements than all other Los Angeles papers combined.

Prize Winner's Name Announced Tomorrow

One week ago today The Times printed 1412 agate "Liners." On the same day its nearest local competitor printed only 714 agate "Liners."

On Tuesday, January 31, and on each Tuesday thereafter, a prize of Five Dollars in gold will be awarded to the person making the first nearest correct estimate of the total number of "Liner" advertisements published in The Times during the seven days from Monday, January 23, until Sunday, January 29 inclusive.

Estimates should not be made until after the publication of The Times on the last day of the week for which the contest is held, and they must be delivered before 10 a.m. the following Tuesday. The name of the prize winner for the preceding week will be published every Wednesday. This contest is not open to the employees of the Times-Mirror Company, and this company's advertisements should not be counted.

All letters should be addressed to the Contest Editor, and each will be numbered in the order of its receipt in the office, 531-533 South Spring street.

Times "Liners" Always "Make Good"

Will They Grow?

HOST OF TINY TREES MAY RECLAIM WASTES

AN EXPERIMENT which, if successful, will mean the reclaiming of millions of acres of land now practically useless, to the ultimate profit of Southern California of sums that run into comfortable fortunes, was begun yesterday in the wilds of Santa Ana Canyon, by a handful of forest rangers, working under the direction of officials of the local United States forestry service. If it fails, Uncle Sam will be out just about $6000, invested in experience unobtainable in any other manner.

Within the next few weeks, always supposing that it rains some time soon, there will be about 100,000 eucalyptus trees, of selected and hardy varieties set out by the government in representative parts of Southern California foothills. The ground will not be prepared beforehand—except by the digging of a hole two feet wide and fifteen inches deep. It will not be cultivated afterwards. The trees will not be irrigated. The chaparral amid which they will grow will not be cut away from around them. The trees, each of which are from six to fifteen inches in height, will be left to shift for themselves. If the season is a favorable one as regards moisture and absence of frost, forest experts opine that they will grow and flourish. If not, the $30 per acre which the experiment will cost, will be a total loss.

The new scheme, suggested by District Forester F. E. Olmstead, and to be carried out under the direction of Forest Expert F. N. Grant, is looked upon as a good deal of a gamble by the men of the woods, though they believe that the odds are slightly in favor of success. The experiment represents a final effort to make available vast areas of soil proven to be fertile by its perennial crop of undergrowth, but useless for any ordinary purposes because of its roughness and inaccessibility.

The places selected for the trial plantings comprise about seventy acres in the bottom of the Little Tujunga Canyon, northwest of Sunland, 100 acres in the foothills beyond Del Rosa, in San Bernardino county, and about fifty acres in Santa Ana Canyon. A force of sixteen rangers are now at work. As soon as rain makes it possible to begin on other portions of the selected territory all that can be spared will be put on the job, in order to rush it through as rapidly as possible.

The trees to be used are grown on government land by their own exper They will include about twenty diff ent varieties, selected for their ab ties to withstand cold and drou They will be planted by the pit me od, hitherto untried by the gove ment, except on a small scale. distances between trees will be seven or eight feet each way, acco ing to the character of the ground the thickness of the chaparral. Pla are to be selected where the latter of the so-called "chamise-growth" that is, of comparatively small heig

Though admittedly nothing m than an experiment, it is undertak by Uncle Sam purely as a business vestment If anything valuable grow on his miles and miles of scen but otherwise useless foothills, it eucalyptus. If not even that can gr under the normal conditions wh chaparral flourishes, the government willing to pay $6000 to know it.

It is, in fact, in order that there m be no doubt about the results that plan is being carried out on so large scale. Enough will be spent this ti to settle the matter one way or anot er. If it is reasonably successful, probabilities are that the foresters plant much greater areas in the var ties which show themselves to be adapted to the conditions.

If it isn't, the foothills of Southe California will continue to furnish superior quality of scenery anyway.

EXONERATED BY COURT.

H. Peterson didn't abandon minor child, according to the ev dence at his trial in Justice Youn court yesterday, and the criminal ca against him, brought on complaint his wife, was dismissed. Peters proved that he had lived with his w and child up to the day Mrs. Pete son filed her complaint. The domest breach remains unhealed.

SHOOTS WITHOUT LICENSE.

Felipe Ferar went hunting ne Glendale and was lucky enough to b several quail. Felipe, however, a cording to the complaint of James Todd, overlooked the detail of armi himself with a license and must d fend himself before Justice Reev from whose court a warrant for h arrest has issued

THE PUBLIC SERVICE.

SUMMARY OF THE DAY.

he Playground Commission yester- asked the City Council to approve he playing of baseball Sunday aft- on in Slauson Playground.

ayor Alexander yesterday ad- ed a message to the City Council ing that an ordinance providing for payment of a room license by all ers of lodging-houses be repealed. rof. James E. Collings, master of aphysics, was defendant in a di- ce action in Judge Conrey's court erday. His wife and children in- ered with his flow of spiritual ght, he complained. The wife got decree.

mysterious will contest arose in ge Rives's court yesterday involv- the will of Parthenia Wade, and olving $20,000.

harles Frias, a Spanish gold miner sailor before the mast, had a rdian appointed in his behalf by ge Rives yesterday. The man was kened mentally by his sufferings in ska.

olice Judge Rose issued bench rants charging contempt for twen- ve talesmen who did not appear jury service in a picket case, yes- ay.

At the City Hall.

UNDAY BALL A CITY ISSUE.

NCIL ASKED TO APPROVE OF OPEN PLAYGROUND.

ommission Recommends That oys Be Allowed the Use of Slau- n Park on Day of Rest.—Objec- ons Found to Be Based on Re- ious Scruples—A Tender Point.

he City Council finds itself in a tion where it must either approve disapprove of recognizing Sunday ball. The Playground Commission recommended that the Slauson ue playground be opened to the of the neighborhood for Sunday rnoon games. They say it is a e for morality and good citizenship ough it may seem in some respects iolate the blue law code toward h Los Angeles inclines.

mbers of the commission have in- rested a protest against the pro- d action. They say the objection confined to a few persons whose ment is based on religious scruples not on the ground that it will e a disturbance of Sunday rest and t. They believe that boys who during the week should be al- d Sunday afternoon recreation and instead of being forced to hunt some vacant lot they should be n the privileges of the playground re there is good order and disci-

is argument appeals to many of Councilmen, but they are not cer- about the effect of a public recog- n of Sunday games.

is expected that further objections be heard when the matter comes re the Council and it is a question ch some of the members would pre- ot to argue at all.

E. Bayles heads the petitioners ask that Sunday baseball be ibited in the playground. Superin- ent Raitt and Director Miller re- hat they have interviewed residents property owners for a radius of blocks and find but five house- ers where there is serious objec-

he large majority of householders," the recommendation to the Coun- "heartily favors the recreation. Playground Commission has felt the working boys should be al- d the use of the city baseball s on Sunday afternoons, as they no other time to play. More- we are informed that teams are r supported by saloons in that sec- of the city and that games are g improperly conducted on private nds on Sundays. The Playground mission therefore respectfully rec- ends that the playing of baseball lauson playground on Sundays be ved to continue."

ROOM LICENSE BAD.

MAYOR WOULD REPEAL.

yor Alexander in a communication he City Council asks that Section Ordinance 20,000 be repealed. section provides that all keepers lodging-houses must pay a ar license tax to the city based the amount charged by them for rental of rooms.

e license fee now runs all the way 3 cents per room per quarter, rooms rented at 50 cents a day, a week or $15 a month to 10 per room per quarter for rooms d at prices exceeding 75 cents per $5.25 per week or $22.50 per month. e ground taken by the Mayor is Los Angeles ought to be beyond stage where it collects a revenue widows who are trying to make ing by renting rooms. He says orks a hardship upon them, cum- the Police Department with an cessary burden and does not se- a large revenue as the license of hotels is not large. By repealing section of the ordinance hotels ell as rooming-houses will escape, he is anxious to have it so.

ASK HARBOR DRILL.

O EXPLORE AT SAN PEDRO.

e assistant engineer of the Bureau Harbor Improvements has asked power drill to explore the bottom an Pedro Harbor, and the Board ublic Works recommends the pur- e of such a machine at a cost of

The drill will enable the en- rs to prospect to a depth of sixty below the lower low water plane. prospecting is to prepare the way the building of municipal docks, ves, warehouses and other struc- on stable foundations.

addition to the purchase price e equipment the Council is asked appropriate $2400 for operation and tenance, during a period of four hs.

e Board of Public Works also con- in the recommendation of the or Commission that the tide lands ted under the Huntington conces- be reserved for municipal uses.

Held for Trial.

rge Mason, the negro charged shooting and killing Louis Lopez, orer, in the Arizona bowlroom, No. outh Main street, about two weeks was held for trial in the Superior t by Police Judge Chambers yes- y afternoon. He was remanded he County Jail without bail.

Fines Increase.

e past week was a busy one in e Judge Rose's court. In all, 471 e were called, and $704 collected nes. This amount is one of the st collected in Police Court in a e week for several months.

At the Courthouse.

DISTURB TREND OF HIS THOUGHT.

TEACHER OF OCCULT DESERTS HIS FAMILY.

Wife Who Secures Divorce Decree Tells Court That Husband Found Family Relations Disturbing to Metaphysical Pursuits, and Therefore Left Her to Carry the Burden.

A disciple of the occult, Prof. James E. Collinge, was defendant in a divorce action instituted by Emma J. Collinge, heard in Judge Conrey's court, yesterday. The wife got her decree and the custody of the minor children.

When last heard from the professor was located in Denver, and but for the delay and expense of securing depositions there would have likely been considerable testimony along the line of an affinity, but that feature was dropped out of the case.

The couple were married in Canada, in 1885, and in 1905 they went to San Francisco. Just before the fire Collinge deserted his family, but returned to them later on, and came to Los Angeles in the summer of 1906. In April, 1907, he again left his wife and children and went to Mexico.

The wife testified that the only reason she could assign for the desertion of her husband, was the fact that he often complained that the children and herself were not an inspiration in his work; that they distracted his spiritual condition; hindering him in his metaphysical lectures, and making it impossible for him to concentrate his thoughts upon metaphysical subjects. Mrs. Collinge testified that his earning were often $150 a month.

Fire Commissioner Owen was a witness for the woman. He met the professor at Stockton. "He told me," said the witness, "that he was going away because the family broke the thread of his thoughts and he could not meditate on spiritual things at his home.

"What did he say about that sort of metaphysics that would allow him to abandon his wife and children?" asked the court.

"Collinge was a very peculiar man," replied Owen, "and I would never argue with him. I was not in his class."

"I should hope not," said Judge Conrey.

GUARDIAN APPOINTED.

IS ALLEGED INCOMPETENT.

A tragedy that had its inception along the bleak reaches of Cape Nome, Alaska, with the death of a faithful wife and the partial dethronement of the reason of a hardy Spanish miner, had its culmination in Judge Rives's court, yesterday, when Juana Samoset was appointed guardian of Charles Frias, her nephew, who first saw the light of day in old Madrid. Bond of $10,000 was fixed by the court.

But it was not in the amount of the bond or the property involved in the hearing about which the most interest hinged. Frias had for years been a gold miner in Alaska, operating for some time at Cape Nome, and afterward in the vicinity of Dawson City, where his wife succumbed to the rigors of the climate and died about two years ago. Previous to that Frias was a member of a government surveying party and penetrated as far north as the upper shores of the Behring Sea. While there he was engaged in the seal fisheries about Pribyloff Island.

The hardships he had to undergo as miner, surveyor and seal fisher together with the grief following the death of his wife, were too much for the unfortunate man and he fell sick in body and in mind. Disgusted with life and eager to get out of the land of perpetual snow, Frias shipped before the mast on a coasting vessel, and landed in San Francisco. His condition was soon taken advantage of by habitues of the "Barbary Coast," and it was not long until the most of the money he had dug out of the frozen ground was gone. Receipts found in his possession indicated that he was the prey of all sorts of sharpers, who sold him stock in all kinds of mythical enterprises.

Finally a saloon-keeper, who had taken an interest in the man, wired Alice J. Cushing, principal of the Utah street school, that Frias needed attention from his friends. Letters were found on Frias in San Francisco, indicating his relationship with Mrs. Samoset, janitress of the school building, and in some way the name of Miss Cushing was mentioned in the correspondence.

Steps were at once taken to have Frias brought down to Los Angeles, where he will be cared for by friends. On the stand yesterday, Frias testified that he was but 35 years of age, but to the casual spectator his age would have been guessed at 60, so bent and worn did he look. The fearful cold and exposure had done its work.

WILL BE CONTEST.

PROBATE IS CONTINUED.

The will of Parthenia Wade, former resident of this city, was to have been probated yesterday in Judge Rives's court, when notice was given that the instrument would be contested. An inquiry was made of the attorney presenting the matter as to the identity of his client, but beyond the statement that the proposed contestant lived in Nebraska, no information was forthcoming. The matter then went over, awaiting the filing of the contest.

Parthenia Wade died about two months ago, leaving an estate of $20,000, the provisions of her will being that Janie Strong and Ethel M. Agnew, nieces, should inherit $4500 and $5000 respectively. A sum not exceeding $9000 was also bequeathed to the Bethlehem Benevolent Board and the Children's Hospital Association of this city, to be divided equally among them.

MANY REMEMBERED.

DISTRIBUTION OF PROPERTY.

The will of Amanda M. Wright of Pasadena, who died January 16, was filed for probate, yesterday. The amount of the estate is given at $60,000, the largest holding being a block on Colorado street, Pasadena, valued at $25,000.

The sister of the testator, Flora Burling, of Postville, Iowa, is given the home place, on North Fair Oaks avenue, Pasadena, and the husband, Thomas E. Wright, is bequeathed the income during his life from the property on West California street, Pasadena, the brick block on East Colorado street, and a cottage at Ocean Park. After his death the home place goes to the brother of the testator, Thaddeus Winter; the Ocean Park property to a half-sister, Josephine Moody; and the Colorado street block is to be sold, $1000 to go to Mrs. Florence Vanderpeereboom, $750 to Mrs. Emily Taylor, and the balance equally divided between the Pasadena Hospital Association and Throop Polytechnic Institute.

LARGE ESTATE.

WIFE PROVIDED FOR.

An estate estimated at $40,000, is devised by the will of Herman Sterling, who died at Santa Monica, the 19th inst., the executors named being W. P. Benson of Sterling, Ill., and Herman Dyer of Santa Monica.

Under the terms of the will all of the property, both real and personal, goes to the wife, Frances A. Sterling, during her life, at her death the farm of the testator in Whiteside county, Ill. is bequeathed to John E. Stroud, while Ada A. Palmer, is willed the Santa Monica property.

ROBBERY CHARGED.

THREE DEFENDANTS.

James Maffett, white, jointly charged with John Mattingly and Frank Ephraim, colored, with robbery, stood with his colleagues in the alleged crime, before Judge McCormick, yesterday, for the setting of their hearing. Maffett, the white man, asked for a severance of his trial, and he will have an opportunity to prove his innocence to a jury, March 14. The two colored men, Mattingly and Ephraim, will be heard in their own behalf, March 13.

A. W. E. Thompson, charged with embezzlement, pleaded not guilty, and his trial was set for March 8.

W. G. Gilbert, charged with a failure to provide for his minor child, was released on $500 bond, upon agreement that he would contribute $5 a week for support. The court read Gilbert a severe lecture on his inhumanity in deserting his child. The accused promised to make amends for past conduct.

Robin Cunningham, who pleaded guilty to burglary, was up for sentence, but some friends became interested in his case. A petition for probation was filed in his behalf, and the matter will be thrashed out this morning.

COURTHOUSE NOTES.

BREVITIES MISCELLANEOUS.

CONDEMNATION PROCEEDINGS. An action was filed in the Superior Court yesterday by the city of Long Beach, against Mary C. Ward and others, praying for the condemnation of the land necessary for the opening of Third street between Crescent avenue and Ocean Park avenue.

GONE TO RIVERSIDE. Judge Frank Densmore of Riverside presided in Judge Finlayson's department yesterday, and will continue until tomorrow night, Judge Finlayson exchanging with him.

FRAUD ALLEGED. J. A. Roberts and J. H. Saunders, operating as the California Land Company, were made defendants in a suit filed yesterday by J. R. Tucker, who alleges fraud and misrepresentation in the sale of school land in the Chuckawalla Valley, San Bernardino county. He declares that the land was not what it was represented to be, and that he was induced to sign an instrument saying that he has made a personal examination of the property, whereas he thought it was merely an application for the location of school land. He paid $165 in cash and gave the defendants a deed for a lot on East Fifteenth street, for the land. He wants his money and a revocation of the contract of sale.

IN TRUST TO SISTER. By the will of Sarah M. Root, filed for probate yesterday, $10,000 is left in trust for the benefit of Mary Palmateer, a sister, and at her death the money is to go to Marie Shibey Fiske, who is also given all of the property in excess of the fund covered by the trust deed. The testator died in Pasadena, the 16th, inst., and according to the petition for probate the estate is valued in excess of $10,000.

MOTHER REMEMBERED. The will of Jennie B. Brown, who died in Pasadena, was filed for probate yesterday. It disposes of $10,000 worth of property. The testator sets out that she is a divorced woman, and all of her property is her separate estate. She bequeaths $500 to her mother, Harriet A. Boyd, and the balance to her daughter, Louise B. Brown. If these beneficiaries die before the maker of the will, one-third of her estate goes to the Pasadena Hospital Association and All Saints Episcopal Church, Pasadena; one-third to Nellie Rand of Brookline, Mass., and one-third to Nellie Blodgett, of the same place. G. A. Gibbs is nominated as executor.

HIT BY AN AUTO. A suit was begun in the Superior Court yesterday by H. F. Lamp against B. Schneider and J. E. Hensen, to recover $5000. The plaintiff was riding a motorcycle along Vermont avenue, when struck and injured by a car owned and operated by the defendants.

ARBITRATORS NAMED. An instrument was filed in the Superior Court yesterday, showing that J. Wilbur Cate, L. M. Chapman and Albert Lee Stephens had been appointed arbitrators of the matters in contention between J. H. Levering and B. C. Mayo, for services alleged to have been performed by Levering.

CASE DISMISSED. The judgment of $500 secured in Judge Woods's court last week by F. H. Hecker, in his action against the Clark and Sherman Land Company, on the charge of false imprisonment, having been paid by the defendants, the case instituted by Hecker against W. H. Logan and Bert S. Hamilton, on the same charge, has been dismissed by the plaintiff.

THE HARRISON CASE. The case of R. B. Harrison, convicted of a felony in Judge Davis's court some months ago, and whose sentence has been affirmed by the Appellate and Supreme Courts, was set for hearing yesterday in Judge Wilbur's court, on the petition of the defendant for a suspension of the commitment. The point in this action is exactly similar to that raised in Mrs. Driggs's case, decided against the accused. It was held that there was no power within the court to suspend the commitment or execution of the judgment after the higher courts have returned the remittitur.

NO INCREASE IN ALIMONY. Judge Conrey yesterday refused to increase the alimony of $40 per month, to be paid by Charles J. Pierson, a feed and grain merchant of this city, to his wife, Carrie D. Pierson, for the support of their two children. Pierson was behind on his January payment, and he was ordered to settle immediately with the clerk in behalf of Mrs. Pierson. Hereafter he is to make monthly settlements with the clerk instead of hunting up his wife to give her the money.

COMMITTED TO PATTON. Gay S. Allen, an employee of the Los Angeles postoffice, taken into custody some days ago on the charge of embezzlement, was ordered committed to Patton by the Lunacy Commission yesterday. There is no doubt about the insanity of the unfortunate man, his mental troubles dating back some months ago when his son, Frank Allen, was arrested on the charge of making an assault upon Etta Lumsden, and sent to Whittier.

INCORPORATIONS. Artilces of incorporation were filed yesterday by Fidelity Securities Company, capital stock, $1,000,000, incorporators, C. S. Miles, Charles D. Magee, and Daniel Innes, subscribed, $15; Marvin R Gray Company, capital stock, $100,000, incorporators, Marvin R. Gray, E. J. Fickus and J. P. Wilson, subscribed, $87,-200.

ADOPTION MATTERS. A petition was filed in the Superior Court yesterday by William R. and Fannie L. McFier, praying that they be allowed to adopt "Baby" French, as their own child. Willis J. and Agnes W. Adams filed a similar petition that they be granted the privilege of adopting Hilda Moore.

DAMAGE ACTION. A suit was begun in the Superior Court yesterday by Heber Blankenbiller to recover $5050 from J. S. Kibril, alleging that on October 9, last, while riding a motorcycle along Central avenue, he was struck by an auto owned and driven by the defendant, knocked down and injured.

The Inferior Courts.

MANY TALESMEN DO NOT APPEAR.

BENCH WARRANTS ISSUED FOR THEM, CHARGING CONTEMPT.

Twenty-five Members Venire of Seventy-five Seek to Avoid Sitting in Picket Case; Fourth Unionite Messenger Case Taken Up While Another Is Pending.

The reluctance on the part of talesmen to sit in trials of pickets because it happens so frequently that one laborite sympathizer will prevent a verdict being rendered broke out again in Police Court yesterday morning, when twenty-five members of the venire drawn for the trial of L. Van Houghton failed to appear. Bench warrants were issued for them and they will be made to answer charges of contempt.

But nineteen of the fifty who did appear were eligible to sit, a most unsatisfactory drawing, according to Police Judge Rose. Because of the difficulty experienced in getting men for the jury, the trial was postponed until today, when a new venire will be called.

Van Houghton was a messenger employed by the Western Union Telegraph Company, and when the unionite messengers decided to quit work, he was found in front of the telegraph office on South Spring street and arrested on a picketing charge.

It is not expected that a jury will be secured today, even if the entire venire appears, as many business men have fixed opinions which they declare prevent them from listening to the excuses of the unionites.

DOUGHNUTS EXPENSIVE.

ESPECIALLY STOLEN KIND.

"Five dollars a dozen" was the price set on stolen doughnuts by Police Judge Fredericksen yesterday morning when J. Jackson, a large negro, was convicted of taking two dozen of the "sinkers" from a box in front of a store on East Third street.

"What did you take the doughnuts for?" Judge Fredericksen asked.

"To eat," Jackson boldly answered.

"You must have had a big appetite," the court replied.

"Well, Judge, I sure was powerful hungry."

After mature thought the justice decided that $10 for two dozen stolen doughnuts would be a justifiable quotation. But Jackson said he didn't have that amount. He was sent to jail for ten days.

VAGRANT PROFITS.—

PLEADS GUILTY; RELEASED.

It paid Morris Condon yesterday to read the newspapers for he is now a free man. Condon was arrested in December on a vagrancy charge. He appeared before Police Judge Chambers and asked a jury trial. The trial was set for about the middle of March and he was remanded to the City Jail to await trial.

Yesterday he read in an old paper that several days ago the jails were found too congested to allow many more inebriates to be locked up, so he asked to change his plea. He was granted permission yesterday afternoon by Police Judge Chambers and after pleading guilty was released on a suspended sentence.

Seventy-five drunks were released yesterday morning because there is no room for them in jail.

COMES HIGH.

GAMBLERS HEAVILY FINED.

The penalties for engaging in all classes of gambling have apparently advanced with the cost of living. The schedule was put into effect in Police Court yesterday morning.

L. M. Green, T. J. Cooper, C. E. Murray and J. Bragg, charged by officers with playing draw poker Sunday at No. 523 Maple street, were the first to experience the increase. They were fined $100 each. The fine has generally been $50, but in the eyes of the police judges that amount is not sufficiently high to discourage gambling.

Lem Sing, a Chinaman, charged with conducting a lottery, was fined $30 by Police Judge Fredericksen. Heretofore the fine has been $25.

Little Reminder.

Because of their negligence in securing licenses, seventy-five proprietors of lodging-houses paid fines of $2 each in Police Court yesterday morning.

HAS NO SUBSTITUTE

ROYAL

BAKING POWDER

Absolutely Pure

The only baking powder made from Royal Grape Cream of Tartar

NO ALUM, NO LIME PHOSPHATE

Life Is Drear.

BROKEN-HEARTED HE SEEKS DEATH.

GIRL HE LOVES IS PLIGHTED TO ANOTHER MAN.

Despondent Rejected Lover Goes to Redondo Beach to End It All, But Actions Arouse Suspicions of Officer and He Is Arrested and Sent to Jail for Vagrancy.

Despondent because the girl he had loved for four years had chosen another, Ernest Carlin went to Redondo Beach Sunday morning to end his troubles. He was observed by an officer acting in a peculiar manner near a wharf, and placed under arrest. Yesterday he was given ten days for vagrancy, and sent to the County Jail.

Miss Margaret King, daughter of Mr. and Mrs. George A. King, of No. 488 East Thirty-eighth street, the girl Carlin loved, is a stenographer. He boarded at the home. For some time she has been engaged to wed the man of her choice.

Saturday night, when he was alone with Miss King, he told her that he loved her. Not once during the four years he lived at her home had he expressed his affection for her. He delighted in doing little services for her, and was ever at her beck and call, but his love was buried in his heart.

On Saturday, however all his pent up affection for Miss King burst out. Calmly she told him that she did not love and could not marry him. He pleaded, but she was obdurate. Broken-hearted he told Miss King that he would go away immediately.

"You will never set eyes upon me again, unless upon my dead body," were his parting words.

He went to his apartments, dressed in his best clothes, and taking money and trinkets, left the house. That was shortly before midnight. He boarded a downtown car and got a room for the night.

Sunday morning he obtained a gun and cartridges from a second-hand store on North Los Angeles street, and got on a Redondo car. It was his intention to shoot himself so that his body would fall into the ocean. Alas, his actions gave a hint of his purpose. In jail he broods, refusing comfort Life holds no promises. His heart is dead.

OSTEOPATHS AT THEATER.

The Los Angeles College of Osteopathy held its annual theater party at the performance of "Havana" at the Majestic last night, in honor of the graduating class of nineteen members, and the members of the faculty, also nineteen in number, and their wives were also present. Following the performance a banquet was served at Christopher's. The members of the graduating class are as follows: Milton H. B. Pettypiece, Joseph H. Deeks, Bertha R. Wilson, Daniel E. Snell, C. Ethelwolfe Amsden, Margaret B. Morrill, Alice F. Banta, Stacy M. Andrews, Claude A. Porter, Elmer D. Plummer, Addie R. Pawson, Edward Pawson, Dora A. Weymouth, Charles H. Wimpress, Clayton R. Clemens, Margaret F. Kentling, Willett L. Bowling, Lionel B. Mason and J. E. Fairbanks.

FOUND DEAD IN BED.

Mrs. F. D. Mayes, 61 years old, a widow, living at No. 250 South Bunker Hill street, was found dead in bed in her home yesterday morning. The Coroner decided that death had occurred from natural causes.

EQUITABLE SAVINGS BANK

Our Principles

Savings Only:

We handle Savings Accounts only and conduct our bank strictly as a Savings Bank, never deviating from that policy.

Conservatism:

A study of our detailed statement will convince you of the care used in making our loans and the general conservative manner of handling our business.

Reasonable Methods:

We aim above all to give our depositors fair treatment. Our courtesy is never tiring and our METHOD OF COMPUTING INTEREST MONTHLY is decidedly advantageous.

Officers and Directors

W. J. Washburn, Pres. — James Slauson
W. H. Booth, V.-Pres. — F. Q. Story
Ralph E. Dobbs, Cash. — Frank P. Flint
J. G. Carey — M. H. Newmark
J. O. Koepfli — Joseph Scott

Assets $2,500,000.00

FIRST AND SPRING STS.

Established 1889 — Assets Over

6% and Securit

You might find an investment paying a higher rate of interest—but how about the security—how about the worry?—how about the trouble.

In the long run there is no investment more satisfactory than our $100 certificates paying 6 per cent. interest. As long as your money is with us it earns 6 per cent.—the principal never depreciates—and the security is absolute.

We also have a monthly payment plan whereby monthly savings placed with us earn 6 per cent. Save any amount you wish—and you are free to discontinue at any time.

OFFICERS AND DIRECTORS

W. G. COCHRAN, Pres. — J. M. ELLIOTT, Vice-Pres.
W. W. WOOLWINE, Treas. — A. E. POMEROY, Vice-President.
D. M. CUTHBERT, Loan Inspector. — C. J. WADE, Secretary.

Call or write for particulars

State Mutual Building & Loan Association

223 South Spring Street

6%

Gas Talk

CHAPTER IV.

Abreast of The Tim

Even ahead of the development of the city itself Los Angeles Gas and Electric Corporation mains and electric transmission lines reach new districts and subdivisions in advance of the home-building necessary are the fuel, light and power that when that real estate is difficult of sale unless these commodities are assured.

A liberal policy in the extension of mains into new territory has been instrumental in building many fine residence sections far from the business center.

Without the gas and electricity thus provided such districts must have remained undeveloped for years. These extensions have been made in many instances without early prospect of an adequate return on the investment. In no case has a dividend been paid for such extensions.

Some idea of the extent of this expansion of plant to keep pace with the city's growth is given by the fact that this company has 877 miles of pipe and 1954 miles of electric wires.

Thus the gas mains alone, if extended in a single line along the coast of California, would reach practically from the Oregon to the Mexican line.

These figures afford but a vague idea of the heavy investment that has been made by the company in this city. The cost of operation and maintenance of a system of this extent is enormous; yet it is said it all gas is supplied in this far-spreading district at a rate far below that which is charged in most of

Los Angeles Gas and Electric Corporation

BRADFORD'S BREAD

The Cleanest Bread Sold in Los Angeles.

Benjamin Clothes

Swell Overcoats $15 to $40

JAMES SMITH & CO.

548-550 Broadway

HOMES

Investment Building Co.

1006-1008 W. P. Story Building
Sixth and Broadway
LOS ANGELES

Certified Milk

ARDEN DAIRY

ROBBINS RANCHES, EL MONTE.

If you have been using Certified Milk in Los Angeles, it has come from Our Dairy. On and after Sunday, Jan. 15th, we will make our own deliveries.

Los Angeles Office, 1220 S. Union Ave.

The Juvenile Company

429 S. Broadway

OUTFITTERS

For the Little Folks

JAPANESE

The Yamada, Largest Japanese

635-7 South

Mason & H Piano

The Wiley B.

416-418 South

Victor Talking

Andrew Machine

HENRY F. PLAN

S. A. BRO

The Oil Industry.

CAN OIL TO THE FORE.

cles Men Get Credit Development.

Report Tells of k Being Done.

News of Interest om Oil Fields.

Consular and Trade Re- by the Bureau of Manu- the Department of Com- Labor, under date of Jan- received in this city, de- derable space to the de- of the petroleum industry and the part being played cles capitalists. It is said velopment of the oil fields an important effect on the of the entire republic. r of the Mexican oil com- h have headquarters in Consul Clarence A. Mil-

heas Doheny syndicate panies and subsidiary engaged is the develop- oil fields in the Tampico in the marketing of the de from the crude oil, gs represent an invest- $30,000,000 gold. These- clude the oil producing the Mexican Petroleum California, at Ebano, San the Huasteca Petroleum he Tamiahua Petroleum d the Tuxpam Petroleum of which are operating Tampico in the State of her properties include the the Mexican National at Mexico City, the pav- the Mexican Asphalt and Company in Mexico City, Puebla, Chihuahua, and those to be established future in Monterey, Dur- rella.

ntil the only producing the Gulf Coast section the Mexican Petroleum Ebano. These wells have steady production. But ano was not sufficient to mpany to fill all of the t were available. Since however, the success of Petroleum Company, one r auxiliary companies in Juan Casianos, Veracruz, e oil properties of that more valuable than Mexican Petroleum Com- . Well No. 7, the great- the district, is claimed ny to have a daily pro- 00 barrels. It is said to esure of 200 pounds, and he shut in 50 per cent. which is claimed by the e a 15,000-barrel well is ly under a 570-pound

through the pipe line at Juan Casiano to largest pipe-line de- day up to the present barrels, but when the ies at Tampico are com- mpany expects to pump daily. About 20,000 bar- ed daily by rail from rt of this goes to Ebano the remainder to the erico City.

problem now confront- ny is that of storage storage plans include steel storage tanks each pacity of 56,000 barrels. have already been com- is expected that the re- e finished at the rate of . Work has also been a re-enforced concrete Tampico that will hold . It is said that as k work will be com- nother reservoir of the having capacity of only at the Geronimo pipe A third reservoir of the h a capacity of 500,000 be built, according to the mpany, about one mile ano field.

construction work neces- chase of large quantities ne hundred mule teams have been brought in Tex., twenty-two car- have been brought here ands of lumber mills, and ands of machinery ght in through El Paso. e quantities of lumber, ewer supplies, etc., are ring in Tampico by the United States, while rrels of cement have from Germany. y is also preparing enty-five-mile steam the Ebano fields erty to the Tuxpam ost of about $1,000,- ds are said to be ground. The company ne line from Ebano o and also between ntzano. It also has a or a pipe-line under the which it will be able at the Waters-Pierce

company now has a men working on the ano. The streets are for asphalt and the company has in- mixer and an asphalt t of the machinery the United States. wagons have also by it for the street

in Mexico City is said ty of 1,750,000 feet per ected that this will be ded to 5,000,000 cubic order to meet the de- and fuel gas. pany that has been oil in this district Petroleum Company This company is bundant supply of oil Tanguijo and Por- ercruz in this dis- ed by the Mexican s that the Pearsons a new well at Por- now which is esti- barrels a day. It is ut 100 feet high ected to save the needs a conflagration great. Dos Bocas ny now has three are used to trans- pico. In addition ing Cast. Herman- Navigation Com- large steel barges purpose. These carrying capacity of

ico has the entire of the Oil Fields at Panuco, Vera- from Tux- pany is getting in new wells Scores

put to wo oil field. through t from Furb five miles steamer t Minatitlan.

LIST PALM

The Palm cently orga San Franci be on the I company ha oil land wi

Eighteen consisting Palmer Sen gusher prop pany in Ca drilling on down in the Palmer No. and No. 4 that this we of very high are rapidly

One hundr tion 22, 4-21, slope of the of Santa S There are fo on the first p ened and mo acre tract is is located m hall district Torry wells Forty acres way field. drilled to an which are pr each. These deeper sands Lakeview at be spudded i complished.

The develop done on these the Palmer U with the producers

SECUR IN VE

According by the Lincol pany from su Ventura Oil well No. 3 of at a depth of entered the oil and this depth barrels of hig lieved that th from which t wells are sec According to should develop as the sand is

Oil has been for the last 100 pushed down t as rapidly as p is bordered on ing properties, t Colonial holding distance away brought in a go 1665 feet. The Ventura propert for fifty barrels will sink deeper of getting a lar

UNION'S AN WILL CONS

For the conve tion of stockhold ing will be held Union Oil Comp the Security buil day January 31, cial annual repor the department Union will be rea ing of the compa on January 19.

Under date of Lyman Stewart Union Provident troleum Company holders of these ject of paying di stead of monthly the subject follow

Various stockh from time to time dends are an inc press preference dends. As the nu has increased to it now requires t three hundred ch dividends, and th thousand envelope see that it is beco densome. We ha cluded to let the selves decide whe shall continue monthly, or wheth to quarterly paym

While the finance Union Oil Company been given out off stood that the com per cent. on its ca

Assets Over $

and Security

investment paying a higher
ut how about the security!—
y?—how about the trouble!

there is no investment more
ur $100 certificates paying
As long as your money is wit
cent.—the principal never
e security is absolute.

onthly payment plan whereby
aced with us earn 6 per cent.
ou wish—and you are free a
time.

ORS
LOTT, Vice-Pres.
ERDOY,
shier.
L, Secretary.

Call or write for particulars.

tual ng tion Street

6%

Talks

APTER IV.

of The Times

velopment of the city is the l
Electric Corporation. Its p
usmission lines reach new t
dvance of the home-builder.
l, light and power it prov
ficult of sale unless these

in the extension of main
n instrumental in building
sections far from the bus

and electricity thus prov
ave remained undeveloped
ions have been made in
y prospect of an adequate
t. In no case has a bonu
ns.

e extent of this expansion
th the city's growth is show
pany has 877 miles of gas
tric wires.

ns alone, if extended in a s
f California, would reach
on to the Mexican line.

Ford but a vague idea of
has been made by the co
of operation and maint
ent is enormous; yet in spi
this far-spreading distr
hich is charged in most c

eles Gas and Corporation

JAPANESE GOO
The Yamato, Incorpo
Largest Japanese Store
635-7 South Broad
Next to Bullocks

Mason & Ha
Pianos
The Wiley B. Al
416-418 South Broad

Victor Talking Ma
Andrews
Machine C
With Edison
421 S. Broad

TIFFANY ART
ARE SOLD BY
EXCLUSIVELY
Brockelbank

HENRY F. MI
PIANO
S. A. BROWN

The Oil Industry.

CAN OIL TO THE FORE.

Men Get Credit Development.

Report Tells of Being Done.

News of Interest Oil Fields.

Consular and Trade Re- by the Bureau of Manu- the Department of Com- Lisbon, under date of Jan- received in this city, de- considerable space to the de- of the petroleum industry and the part being played foreign capitalists. It is said growing out of the oil fields important effect on the of the entire republic.

One of the Mexican oil com- have headquarters in Consul Clarence A. Mil-

Doheny syndicate and subsidiary engaged in the develop- oil fields in the Tampico in the marketing of the from the crude oil, represent an invest- $10,000,000 gold. These the oil producing the Mexican Petroleum of California, at Ebano, San the Huasteca Petroleum the Tamiahua Petroleum the Tuxpam Petroleum all of which are operating Tampico in the State of other properties include the of the Mexican National at Mexico City, the pav- the Mexican Asphalt and Company in Mexico City, Potosi, Chihuahua, and time to be established Monterey, Dur-

are the only producing the Gulf Coast section of the Mexican Petroleum Ebano. These wells have only production. But was not sufficient to tanker to fill all of the was not available. Since however, the success of Petroleum Company, one subsidiary companies in Juan Casiano, Veracruz, all properties of that more valuable than Mexican Petroleum Com- Well No. 7, the great- of the district, is claimed begin to have a daily pro- barrels. It is said to stream of 80 pounds, and to shut in at 50 per cent. which is claimed by the as a 15,000-barrel well is under a 570-pound

through the pipe line of Juan Casiano to largest pipe-line de- so up to the present month, but when the Ebano at Tampico are com- company expects to pump daily. About 20,000 bar- sent daily by rail from part of this goes to Ebano and the remainder to the Mata City.

The question now confront- company is that of storage large storage plans include 55 storage tanks each capacity of 35,000 barrels. have already been com- is planned that the re- handled at the rate of Work has also been of a reinforced concrete Tampico that will hold It is said that as this work will be com- further increase of the storage capacity of only at the Gerenimo pipe- and reservoir of the with a capacity of 500,000 each, according to the however, about one mile the field.

Construction work neces- use of large quantities hundred mule teams have been brought in Tuxpam, twenty-two car- have been brought here Mexican lumber mills, and quantities of machinery through El Paso. quantities of lumber, wire supplies, etc., are in Tampico by United States, while quantities of cement have from Germany.

It is also preparing twenty-five-mile steam the Ebano fields Tuxpam of about 31,000 are said to be The company line from Ebano and also between It also has a pipe-line under the it will be able Waters-Pierce

company now has a working on the The streets are asphalt and the company has in- and an asphalt of the machinery of the United States. have also for the street

Tampico City is said 10 inches feet per that this will be 1,500,000 cubic to meet the de- that has been in this district Company company is supply of oil and Por- in this dis- the Mexican the Pearsons well at Por- is sett- 3,000 a day. It is 150 feet high to save the Ebano Tres Bocas now has three and is trans- In addition Chas. Herman- Corporation Com- has larger

put to work drilling wells in the proved oil field. The product is pumped through the pipe-line of the company from Furbero to Tuxpam, about fifty-five miles, from whence it is shipped by steamer to the Pearson refinery at Minatitlan.

LISTED ON EXCHANGE.

PALMER UNION'S STATUS.

The Palmer Union Oil Company, recently organized, is now listed on the San Francisco Exchange, and will soon be on the Los Angeles Exchange. The company has in all 2430 acres of proven oil land which is located as follows:

Eighteen hundred and thirty acres consisting of the Palmer Junior and Palmer Senior holdings, adjoining the gusher property of the Palmer Oil Company in Cat Canyon. Three wells are drilling on the Junior, and No. 1 is down in the oil sand at 2840 feet. As Palmer No. 2 has 200 feet of oil sand, and No. 4 has 241 feet, it is expected that this well will have all of 270 feet of very high saturation. Wells 2 and 3 are rapidly nearing the pay streak.

One hundred and sixty acres in section 22, 4-21, and 400 acres on the south slope of the mountains six miles north of Santa Susana, Ventura county. There are four shallow producing wells on the first piece. These are to be deepened and more wells drilled. The 400-acre tract is soon to be developed. It is located midway between the Newhall district of the Standard, and the Torry wells of the Union Oil Company.

Forty acres in section 23, 32-23, Midway field. On this are four wells drilled to an average depth of 1120 feet, which are producing about 100 barrels each. These are to be drilled to the deeper sands, found in the nearby Lakeview at 2200 feet. More wells will be spudded in when this work is accomplished.

The development work now being done on these properties will soon place the Palmer Union in the front rank of the producers of the State.

SECURING LIGHT OIL.

IN VENTURA COUNTY.

According to a telegram received by the Lincoln Mortgage & Loan Company from superintendent Elder of the Ventura Oil Development Company, well No. 3 of that company is in oil at a depth of 1465 feet. The drill has entered the oil stratum only five feet and this depth shows from five to ten barrels of high grade oil. It is believed that this is the main stratum from which the Modello and Slocum wells are securing their production. According to indications, the well should develop into a good sized one as the sand is further penetrated.

Oil has been showing at intervals for the last 100 feet. The well will be pushed down through the oil stratum as rapidly as possible. This property is bordered on three sides by producing properties, the Slocum, Modello and Colonial holdings, while only a short distance away the Union, recently brought in a good well at a depth of 1665 feet. The Slocum, east of the Ventura property, is said to be good for fifty barrels a day, but the owners will sink deeper with the expectation of getting a larger production.

UNION'S ANNUAL MEETING.

WILL CONSIDER CHANGES.

For the convenience and information of stockholders, an informal meeting will be held at the offices of the Union Oil Company of California in the Security building at 2 p. m. Tuesday January 31. At this time the official annual reports for the year 1910 of the department of managers of the Union will be read. The annual meeting of the company was held at Oleum on January 19.

Under date of January 12 President Lyman Stewart of the Union, the Union Provident and the United Petroleum Company, addressed the stockholders of these concerns on the subject of paying dividends quarterly instead of monthly. His statement on the subject follows:

Various stockholders have stated from time to time that monthly dividends are an inconvenience, and express preference for quarterly dividends. As the number of stockholders has increased to such an extent that it now requires the writing of thirty-three hundred checks to pay these dividends, and the addressing of two-thousand envelopes, you can readily see that it is becoming somewhat burdensome. We have therefore concluded to let the stockholders themselves decide whether the companies shall continue to pay dividends monthly, or whether they shall change to quarterly payments."

While the financial statement of the Union Oil Company for 1910 has not yet been given out officially, it is understood that the company earned 32 9-10 per cent. on its capital stock, almost

The Present Semi-Annual Clearance Sale Out Classes in Values Offered any Former Sale---Come Today

Your Unrestricted Choice
of these world famous Suits and Overcoats
Benjamin Clothes

Greatest values in town—Benjamin's suits and overcoats, values to $25.00. Blacks and Blues, ¾ length overcoats included. Choice for this sale at $16.50.

$16.50

EXTRA SIZES.

Benjamin's famous extra sizes for short stout men; large stout men; slim men and tall men, as well as distinctive young men's faddish clothes, all on sale.

You can't match these values—Benjamin's suits and overcoats worth to $30.00 for $21.00. Nothing like them in town. Splendid assortments including natty ¾ length overcoats.

$21

BLUES AND BLACKS.

No restrictions in this sale—these clothes of international reputation embrace every wanted pattern, color and style, as well as blues and blacks.

James Smith & Co. **548-50 Broadway**

Between Mercantile Place and Sixth Streets

Benjamin Clothes Exclusively

One Million Two Hundred Thousand ($1,200,000.00) Increase in Deposits During 1910 Or Over

26 Per Cent Gain

Paid up Capital	$1,000,000.00
Total Deposits---Over	5,200,000.00
Total Resources---Over	6,600,000.00

We solicit Savings and Commercial Accounts and execute trusts of every nature. Burglar Proof Safe Deposit Boxes for rent.

ISAIAS W. HELLMAN, President.
J. A. GRAVES, Vice-President.
I. W. HELLMAN, JR., Vice-President.
H. F. STEWART, Vice-Pres. and Manager.
PHILIP KITCHIN, Cashier and Secretary.
C. W. BROWN, Assistant Cashier.

The Southern Trust Co.
114 West 4th St.

FAVOR MONTHLY STATEMENT.

Produce Exchange by Majority Vote Decides to Issue Reports Regarding Current Cold Storage Stock.

Declaring that cold storage plants are merely depositories for the products of the people, the same as banks are depositories for money, and that they should be forced to give out a monthly or bi-monthly statement of all storage stock on hand, the insurgent faction of the Produce Exchange membership yesterday carried its point and by a majority vote the question was decided in favor of such reports.

It was one of the closed meetings of the Exchange, from which the public is barred, and the cold storage officials who were on hand refused to divulge anything that happened.

Their contention in the past has been that certain dealers have desired to withhold their individual storage holdings. This, they assert, made it impossible in the past to give a report and will make it impossible in the future, since they assert they must serve each customer. As some of the dealers stood on this side of the question—the same dealers practically who were afraid to have individual holdings known—the fight for the new order was anything but quiet.

After more than an hour of heated debate, the faction desiring the report won; the secretary of the Exchange was instructed to inform the various cold storage companies of the action and request the report.

Should there be any hesitancy on the part of the companies in making this report, the matter will be taken to the courts for decision. "It is only fair to all dealers to know how much stock is being put into the coolers," declared a dealer who was a prime mover in the fight. "There is no use in bringing a vast surplus of any line into the city and then being forced to dump much of it at the end of the season. The storage companies of Chicago, New York, San Francisco and a number of other places make regular reports. They cannot harm any individual dealer for the simple reason that the total and not the individual storage stock is reported."

Oil Company Directors Meet.

A meeting of the directors of the Ramona Home Oil Company was held in its offices in the H. W. Hellman building yesterday, and its affairs were found to be in good condition. The property is near the Modello wells in Ventura county, and is expected to produce high gravity oil. Well No. 1 is down 550 feet, with 12½-inch casing, and already has a fair showing of oil. The formation is hard, fine blue shale, which on this monocline invariably caps the pay sands.

The Lightest Doughnuts You Ever Ate

perfectly raised, wholesome and delicious if you will use

Rumford
THE WHOLESOME
BAKING POWDER

For producing food of most delicious flavor and perfect lightness and wholesomeness, there is no baking powder in the world to equal Rumford—it

Makes Digestible Food

$75 Per Acre

WITH

Free Artesian Water

NO PUMPING. No Maintenance Fee.

Level Fertile Land

Raises to Perfection.

Oranges--Alfalfa--Cotton
Figs--Almonds--etc.

And All Kinds of Vegetables, In the Coachella Valley.

Riverside Co., California

On the Main Line of the S. P. R.R.

ONLY FIVE HOURS' RIDE FROM LOS ANGELES.

$15.00 Per Acre Advanced to Cotton Growers.

The Mecca Land & Water Co.

606 SOUTH SPRING ST.

Ground Floor. Open Evenings.
Phones—F1096; Bdwy. 1316.

These Diamonds Must Go!

My stock of fine Diamonds is altogether too large. Good judgment tells me to sell them at just about cost—a great opportunity for you.

A. E. MORRO
Fourth and Broadway.

Level Fertile Land

In the Coachella Valley
RIVERSIDE CO., CALIFORNIA
on the main line of the S. P. R. R.
$75 PER ACRE FREE WATER
Grows alfalfa Cotton and Oranges.
MECCA LAND & WATER CO.

Special Notice

We invite your inspection today of our Special display in Broadway windows of TETRAZZINI SATINS. This beautiful material is the ultra-fashionable silk fabric this season for developing dressy gowns for afternoon or evening functions. 27 inches wide $1.00 yard. About 30 shades to select from. Plain or Iridescent.

VILLE DE PARIS
317-325 SO. BROADWAY — 312-322 SO. HILL STREET
A. FUSENOT, CO.

New
Silk Dresses
Spring Models
$15, $18.50, $25 & up

Our stock of new Silk Dresses for spring and summer is assembling. Already we are showing many beautiful effects that merit the immediate inspection of fashionable women in quest of new dresses. The collection embraces smart one-piece models in moire foulards, plain and fancy messalines, striped taffetas, and natural colored pongee silks. The pongee dresses are in tailored effects, trimmed with smart touches of colored piping, and small buttons. The messalines and silks are shown in various styles, with lace yokes, fancy short sleeves with the new elbow puff of lace or net. Although it is early in the season—"Ville" garments assure you authoritative style.

New Khaki Suits
From $6.50 Up

Just received the new spring styles. Our suits include the "Seaton Thompson" climbing skirt, and the regulation divided skirt for riding. The jackets to these suits come in either plain tailored or Norfolk styles. We also show a full line of separate skirts.
See them on display in Hill street window.

Warner's
Rust-Proof Corsets
$1.00, $1.50, $2.00
$2.50, $3.00 to $5.00

If you are seeking the proper foundation for a faultless fitting gown or suit—let us suggest a

Warner's Rust Proof Corset

Every corset is made of the best materials and designed to give the figure the correct lines of fashion, with continuous comfort in wear. There is a different model for every type of form. If you are stout, slender, or medium, we have the model designed for you.

EVERY PAIR GUARANTEED—

Warner's Corsets are made to wear, not to rust, break or tear. Inspect our large showing today, and have our corsetiere fit you to the model designed for your individual type of figure.

Model 173. Price $2.00

Beeman & Hendee
447 South Broadway
Children's Coats $4.75 values $1

All wool serge Coats in tan and navy, lined throughout. Sizes 3 to 5 years. Only a few broken sizes left.

Also Bear Skin Coats at Half
—Sizes 1 to 4 years—

Ask your druggist for it. If he cannot supply the MARVEL, accept no other, but send stamp for illustrated book—sealed. It gives full particulars and directions invaluable to ladies. MARVEL CO. 44 East 23d Street, NEW YORK.

For Sale by the Sun Drug Co., 324 So. L. A. St., and The Owl Drug Co.'s Stores.

CANCER

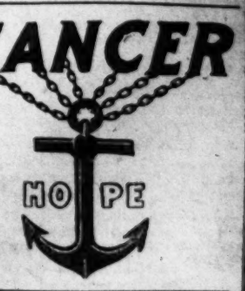

CURED WITHOUT deformity or bad scar. No pain quite cured. Written guarantee in each case. Private Sanatorium, best accommodations, woman attendant. CONSULTATION AND EXAMINATION FREE. Hours 9 to 5; Sundays 10 to 12. Delays are dangerous and make surgical operations and the use of THE KNIFE

New "Walkover"
BOOTSHOP
No. 3, 623 South Broadway

PUBLISHERS:
The Times-Mirror Company,
H. G. OTIS, President and General Manager.
HARRY CHANDLER, Vice-Pres., Asst. Gen. Mgr.
MARIAN OTIS-CHANDLER, Secretary.
ALBERT McFARLAND, Treasurer.

Los Angeles Daily Times

EVERY MORNING IN THE YEAR.
Daily, Sunday and 32-Page Illustrated Weekly Magazine. Founded Dec. 4, 1881. 30th Year.

BUSINESS OFFICE AND EDITORIAL ROOMS, 531-533 South Spring Street.

LOS ANGELES (Loce Ahng-hayl-ais.)

Entered at the Postoffice as mail matter of Class II.

WILL HE TALK?

We imagine the confidential opinion of Minister Gage concerning Manuel and Gaby Deslys would be a human document worth while, if the ethics of diplomacy did not forbid their expression.

FARCICAL.

The screaming farce, "Woolwine's Woes, or the Fight That Failed," is put on at the Courthouse this week. Neither Charley Hoyt nor George Ade ever wrote anything funnier than the attempt of Woolwine to get from under the 2300 majority rolled up for District Attorney by Capt. Fredericks.

THE GOLDEN AGE.

"Miss Sallie Hank, a popular young debutante, will give a reception tomorrow evening, assisted by her father and mother," runs a paragraph in the column of a society paper. Looks as if the golden age of childhood has dawned, doesn't it, when Sallie runs the reception and the old folks "assist"?

POLITICIANS, BACK YONDER.

Charles D. Hilles for secretary to the President—what do you know about that? Five years ago Charles Hilles was a two-by-four young politician in Ohio, with Belmont county as his habitat. Then he got a job as financial officer in a charitable institution on Blackwell's Island. The Taft campaign came on and he had a place in the New York headquarters. The election of Taft, another Ohioan, placed him in a soft spot in the Treasury, and now at the right hand of the President. But he is an Ohio man—that explains his meteoric politics. Our young Californians seem to take more naturally to real estate.

MORE COMMISSIONERS WANTED.

While the Legislature at Sacramento is engaged in manufacturing commissioners and directors in order to place all the public utilities and private corporations in California in the grasp of the Lissner-Johnson coalition, why should the members confine themselves to railroad, water, gas, light and power combinations? There are many other industries that might be profitably exploited. A commission to supervise the conduct of hotels, lodging houses, restaurants and saloons, and to fix the prices to be charged for food and drink and regulate tips of waiters might be created, with one commissioner for each county to be appointed by the Governor at a salary of $5000 a year. Fuel commissioners could be created to regulate the prices of coal and wood; barber commissioners to fix charges of shaving, hair-cutting and "tonic, sir;" bootblack commissioners to dominate the action of the sooty purveyors of shines; and female commissioners to prescribe minimum and maximum prices for bonnets, and limit the height of turbans and the circumference of broad-brimmed hats.

THE UNSOLVED.

The attempted assassination in New York yesterday of David Graham Phillips, novelist, by an unidentified man who afterwards killed himself, calls to mind the lamentable death of Paul Leicester Ford who was fatally shot nine years ago by a dissolute brother whom the noted writer had long supported in idle profligacy. America has had few more brilliant authors than Ford, and he was only in his prime when a coward's death blow ended his work. One of the heavy tragedies of this life is that the cruel malice and the crime of a man utterly worthless to society can rob the world of its noblest characters. Judas points out the Master with a kiss and Christ is crucified. An assassin lifts his hand and a statesman dies. Lincoln, Garfield, McKinley—what a price to pay for the breath of dogs! Philosophy contains two answers for the mind, but none for human hearts. One is, that God is no respecter of persons; but who of us can understand His will? The other lies in the law of opposites; but where is its comfort?

THE BUSY B'S.

The peerless Bryan, whilom of Nebraska, is going to have the fight of his life breaking into Senator Joe Bailey's Texas pasture. Bailey is a non-progressive Lone Star Democrat. He is of the breed of one of those sombrero-crowned, fringed-breeches, buckskin-shirted survivors of the Alamo who were accustomed to occupy the center of the plaza at San Antonio, where they unlimbered their batteries, and called upon the town to "come and climb onto us by thousands."

Bailey is the open advocate of shotgun politics. His plan of purifying the polls is simple but effective. If the colored brethren prove to be in the majority Joe Bailey's programme is either to thin the negro population by a judicious and frequent use of shotguns, or else to leave the State. It was the pursuit of this policy that led Bailey from his birthplace in Mississippi where the Ethiopian abounds, into Texas where there is not enough of them to imperil Democratic rule.

Bailey never did favor Bryan overmuch. He refused to adhere to the free-silver coinage heresy, and at the last election, although free silver had been abandoned by Bryan, he was still politically non grata with Bailey. Now they are clashing on the tariff. Bryan stands with Champ Clark for revision by sections, and Bailey is howling for a revenue only tariff. It is to be hoped that after the fashion of the Kilkenny cats they will consume each other.

The nation is to be congratulated that we have a cool, level-headed man in the White House. He may not be able to stem the tide of onrushing novelties and futilities launched upon the political sea, but he can keep a

HOW TO SAVE THE EXPOSITION.

There may be a chance to save the Panama fair for San Francisco. The Legislature might save the day by promptly enacting a law to prohibit the managers of the fair from discriminating between union and non-union workmen. The fact that no such prohibition exists, and that in the California Legislature no bill has been introduced to prevent such discriminations, has doubtless been used with marked effect by the New Orleans lobby. To pass such a bill now would require some of the legislators who voted for Works—although they were instructed for Spalding—to violate their pledges to the San Francisco labor union leaders. But they won't mind that. They are accustomed to it.

Even if the California Legislature should shrink back trembling and afraid from the duty of protecting the Panama Exposition from the threatened ravages of closed-shop unionism, still Congress, which is not dominated by laborite grafters, might be induced to enact a general law to prevent discrimination between union and non-union workers in the employment of men to aid in the construction of any edifice, or the conduct of any business in which the United States is directly or indirectly interested, and by such law giving jurisdiction to United States courts over all civil and criminal cases arising under the law.

Such a law could be made applicable to railroad and steamer lines engaged in inter-State traffic, to the construction of post-office and customhouses, to government contractors of any kind and to the lessees of coal lands, oil lands, aqueducts and power sites. Beyond this the moral effect of such legislation by Congress would greatly influence State and municipal legislation to the same effect, and actively awaken the attention of the people to the advantages of industrial freedom, and the disadvantages of closed-shop tyranny.

San Francisco certainly should not have the Panama Canal fair if the expenditure of funds and employment of men in its construction and management are to be dominated by the McCarthy-Tvietmoe labor trust. That all citizens shall have equal rights, under the "open shop" banner, should be a sine qua non with Congress—and this should be the attitude of the Los Angeles Chamber of Commerce and all other bodies working to the end that San Francisco shall have the fair.

FOUNDED ON THE ETERNAL.

Because the cases of marital infidelity and wedded woe are brought so prominently into notice, many surface thinkers are prone to suppose that all modern marriages are out of joint and monogamy an ethical error. In reality the broken marriage vow is rare, and on account of this rarity it occupies the conspicuous place it does in the columns of the newspapers and the conversation of the people. Virtue courts no publicity, innocence does not vaunt itself, chastity and honor never shriek in the high falsetto. Would you have a record of married happiness? How shall it be published? Turn every tree on the surface of the globe into paper pulp, make that pulp into tissue as fine as gossamer, cover both sides of the paper with microscopic script, and you shall not even begin to tell the tale. The record of the seamy side is easy.

The great German apostle of realism once said succinctly: "Marriage is a splendid lie; it affirms the eternity of a passion which experience declares to be of all passions the most transient."

Only a realist would treat marriage from so animal a viewpoint. Yet allowing the premise to be correct, the epigram refutes the veiled argument for free love it was intended to enforce. According to this philosophical school, man is a bridge, not a goal; a becoming, not a being. Having to live this "splendid lie," if it be nothing better, is at least a corrective discipline—a buttress for the bridge and a will power for the becomer. For discipline develops will power and will power, as the only worthy aim for humanity, is the alpha and omega of Nietzsche's materialistic doctrines. Therefore, since free love weakens the will power, he is arguing against his own ethical standards. Unfortunately the marriage service, as worded by the fathers of the Protestant church, gives some color to Nietzsche's contention. They set down as the first aim of matrimony: "It was ordained as a remedy against sin that men . . . might keep themselves undefiled." If marriage be nothing more than this, then indeed it is the splendid lie of the realists, a sheer blind chance, a forlorn hope for the immoral. In the light of such a belief, the grimmest tragedy and the noblest poetry in the drama of life become farces for fools to mock at.

It isn't true. It's a monstrous travesty on human purity, it's a blazing insult to Almighty God! The sacred union of two immortal souls is not a fencing device to sidestep the fiery thrusts of the evil one; it was not intended to save the sensualist who would wallow in the mire, or to force on mankind a living lie, however splendid! Marriage, Heaven knows! is full enough of knotty problems and harsh experiences, but it is not a house of refuge, it is never a lie. To many it may be a riddle, but the riddle is not tangled enough to frighten away human love or to put to sleep human wisdom. Marriage is something more than the sum of the two contracting parties.

Let us not wrap ourselves in the gloomy robes of naturalism; let us not hang withered wreaths in the sanctuary of life; let us not dub our golden ideal idols of clay. We can never clean the world by smudging marriage with the pitch of pessimism or the dirt of despair. Sometimes to make a truth stay it must be burned into the memory. The public record of divorce and broken vows and unblushing shame is a branding iron to sear the public conscience with the eternal truth that marriage is a solemn ceremony, not to be used merely as a convenience. It is founded on the eternal; it preserves the man in man, the woman in woman, and the God in both. It never expected to perpetuate a transient passion, it has never run counter to the truths of experience, it was ordained for the good, not for the evil, in the hearts of men and women.

The good women of California are making remarkable progress in their campaign for suffrage, and they are doing it without the employment of the methods of Emeline or Sylvia Pankhurst and that bunch of London agitators.

Two battleships to be built during the coming year by the United States—that is

"The Main Squeeze."

OUR IRON AND STEEL EXPORTS IN 1910.

Two hundred million dollars' worth of American iron and steel manufactures exported is the Bureau of Statistics' record for 1910, a total value greater than in any earlier year. The nearest year was 1907, with its total value of $197,000,000. The 1910 export was $21,000,000 more than those of the years 1902 and 1903 combined. In fact, iron and steel manufactures now form one-fourth in value of our total exports of manufactures. The $200,000,000 quoted does not include $12,000,000 worth sent to Porto Rico, Hawaii and Alaska, or the total for 1910 would be $212,000,000. Almost all countries of the world receive and utilize in one form or another the product of our iron and steel manufacturing establishments, and practically all the important classes of these products are included in the list of exportations. The United Kingdom, Germany and France, the great manufacturing companies of Europe, China and Japan; our neighbors across the Pacific; Egypt, India, the Straits Settlements, the Dutch East Indies, Siam, the Philippine Islands, Central Africa, the northern South America in the tropical world, and Australia, New Zealand, South Africa, Argentina and Chili in the south temperate zone, are all purchasers of American iron and steel.

Our cash registers record business transactions in practically every country of Europe, in various countries of North and South America, China, Japan, India, the Dutch East Indies, Siam, the Straits Settlements, Australia, New Zealand, British Africa, Portuguese Africa, Egypt and the Canary Islands.

Our electrical machinery goes to more than seventy-five countries and colonies distributed throughout all of the grand divisions of the world.

Our printing presses are performing service in most of the European countries, in the principal countries of the Orient, in Australia and the Philippine Islands, in French and German Oceania, in French Africa, Portuguese Africa, Liberia and other sections of the Dark Continent.

American windmills are exported to more than seventy countries and colonies of the world, including Turkey in Asia, India, Dutch East Indies, French China, Dutch Guiana, French Africa, British West Indies, Hayti, Santo Domingo, Egypt, German Africa, the Straits Settlements, Asiatic Russia, the islands of the Mediterranean, Roumania, Brazil, Japan, China, and the Canary Islands.

Locomotives of American design and make go to British South Africa, Korea, Japan, Egypt, Santa Domingo, Costa Rica, India, Hongkong, New Zealand, and Portuguese Africa.

American sewing machines are just as widely distributed; while of numerous other engines, bars and rods of steel, iron sheets and plates, table cutlery, firearms, laundry machinery, mining machinery, locks and hinges, structural iron and steel, wire nails, pumping machinery, and pipes and fittings, the number of countries represented in the export list is in each case more than half a hundred.

Some of the 1910 exports by classes and values (Bureau of Statistics):

Sheets and plates of iron and steel	$14,000,000
Steel rails for railways	10,000,000
Wire	9,000,000
Pipes and fittings	9,000,000
Tools, chiefly for use of builders	8,000,000
Sewing machines	8,000,000
Electrical machinery	7,000,000
Mining machinery	6,000,000
Structural iron and steel	7,000,000

while other articles in which the export values for the year range above $1,000,000, are wire nails, wood-working machinery, windmills, sugar mill machinery, traction engines, stationary engines, printing presses, pumps and pumping machinery, cash registers, tin plates, and locomotives.

It must be remembered that the wages distribution in connection with our iron and steel manufactures is relatively larger than in any other of our larger industries; consequently, the large and increasing export of these goods, as above shown, is of particular interest to the American wage-earner,

STREAKS OF WIT.

Marked Superiority.

Mrs. Lash: Dat makes me sick, Sistah Spradley! De proud and sassy airs dat gal done puts on since she mar'd a Chinyman!

Mrs. Spradley: Well 'm, she brags dat she's de on'y culled lady in de c'munity dat's got a husband dat does de washin'. Suppin' to dat, atter all, Sistah Lash!—[Puck.

Graphic Description.

An old German was telling a friend what happened at his home. He said:

"One day the other night as I vas vide-awake in me sleep I heard a racket midt the barn out. I jumped the bed out—run the stairs wit me night shirt down. An vot you tank, ven I got there I found that me old gray mare—he was tied loose."—[Lloyd J. Thomas, North Dakota.

At Home With Them.

Prospective Employer (perusing reference:) Have you any knowledge of the silks and satin department?

Applicant: Spent all my life among 'em, sir.

Prospective Employer: And sheets and blankets?

Applicant (forcibly:) Born among 'em, sir.—[Denver Times.

No Cause for Loftiness.

"We won't print any such stuff as that!" said the editor, loftily, as he handed back the manuscript.

"Well, you needn't be so haughty about it," retorted the irregular contributor. "You're not the only one who won't print it."—[Tid-Bits.

Are Not Synonomous.

Him: Why on earth do the poets always speak of "wine and women" together?

Her: I'm sure I don't know. It isn't very complimentary.

Him: Of course not. Wine improves with age.—[Cleveland Leader.

Not His Gift.

A London cabby stood glaring at another cabby whose vehicle had gotten in his way.

"Aw, wot's the matter with yer?" demanded the aggressive one.

"Nothinks the matter with me, yer bloomin' idiut."

"Yer gave me a nawsty look," persisted the other.

"Me? Wull, yer certainly 'ave a nawsty look, but I didn't give it to yer, so 'elp me."—[Maggie Hession, Louisiana.

STOCK MARKET OUTLOOK FOR 1911.

There seem to be plenty of evidences which force us to the belief that the first half of the year 1911 at least will continue to show a further shrinkage in stock valuations and that before a definite turn in the market trend takes place several hundred million dollars more may have to be added to the total depreciation represented in stocks since the opening month of 1910.

There are many of course who will express the opinion that the enormous decline of nearly a thousand million dollars in security values on the New York stock market fully discounts the trade depression which is admittedly under way at the present time. But when we come to analyze this shrinkage with the shrinkage which has taken place at other times during the past ten years, we find that after all the amount is relatively small. Thus, during the year 1903, when a bear market set in which reflected the trade depression of that and the following year, there was recorded an average shrinkage on the New York Stock Exchange in total values of much over $3,000,000,000. As at that time the total number of listed securities and the total par value of such securities was far smaller than it is today, an equivalent shrinkage at the present time would have to exceed at least four billions of dollars to equal the decline of the earlier year.

While we believe that the bear market of 1910 has not as yet fully discounted the business conditions and other basic factors which are present now, it is probably safe to say that we are not likely to see so extreme a shrinkage in values this time as occurred in 1903. But certainly, unless any comparison at all is worthless, it would seem plausible that before a definite turn in the market takes place the total decline in the value of stocks on the New York market will probably equal something like two billions of dollars. Such a decline as this would mean that the average prices of active speculative stocks should yet fall

A NEW EDEN FOR WOMEN.

BY LILIAN COLLINS.

Another aspirant for a seat in the Hall of Fame; another candidate for place in the spotlight! The wonderful feats of Annette Kellerman, the thrilling flights of daring bird-men, even Lina Cavalieri's "Secrets of Beauty" pale into utter insignificance before this last marvelous accomplishment. And not the least amazing feature of this triumph is the fact that the laurel-wreath will crown the brow of a woman.

The divorce evil, that great sociological problem which had tormented the brains of wise men and women for a decade past, has at length been solved; and the solution is so astonishingly simple that the veriest schoolboy will wonder he has not thought it out long since. But it was ever thus—a problem solved is the simplest thing in God's universe.

Mrs. Mortimer E. Menken, wife of a prominent New York attorney, is said to have discovered a sure-thing remedy for the divorce ill. The bait she uses for the purpose of luring the willful Ciaras, and the erring Charleys back into the path of rectitude and virtue, is polygamy. A plurality of wives, all at once, in bewildering assortment and array; rather than a plurality of wives, in successive experiences. An illuminating discovery, truly! It is not, then, the number of wives to which one should object—merely the man's method of acquiring them. It is an interesting theory, positively unique in its startling ingeniousness.

In the philosophy of this, our newest priestess of reform, the term "divorce" holds no picture of the state or condition which leads to a severing of the close ties of family life; it refers only to the decree which, in our civilization, is a necessary and obligatory requirement for terminating the marriage state. Her doctrine side-steps any question of ethics or moral obligation; seeks merely to perpetuate a condition in a slightly different form. In other words, if your horse bolts and you can't pull him up, give him his head. If you can't hold him, let him run. Easy, isn't it? If you desire to withhold a dangerous plaything from your child and he shrieks and kicks and raises Cain generally, give it to him; make him think you want him to have it. True; it will not make the toy any less dangerous, but it will change the boy's attitude toward it—and perhaps he will tire of it more quickly. A most logical argument! One that reveals a marvelous insight into the mind masculine. If a man wishes to meander through successive monogamous experiences, a desire in which he is aided and abetted by a procession of willing maids, charming widows, and near-widows, why put him to the ruinous expense of providing alimony for each separate establishment? It would be so much more simple to maintain a sort of tribal or communal house, where the dowager wives may enjoy the society and patronage of the reigning "favorite," in a kind of pastoral communion with Nature, from the business end of a rake or hoe.

Not only is the doctrine promulgated as a "feasible panacea," but it is also astonishingly simple in its application to life. It is only necessary to catch the person infected with the wicked little divorce microbe, and inoculate him with the busy little bacillus polygamous, and lo! a safe and sane order of living is the immediate result. Noted bacteriologists are doubtless already feverishly engaged in propagating cultures of this little scavenger that is destined to eat up all the naughty divorce germs, restoring the art of living to the charmingly primitive conditions of aboriginal simplicity.

Of course, there is always the danger that the vaccination "won't take." For instance, why should even a "God-fearing, honest, honorable man" feel called upon to supply "masculine companionship" for a "bevy" of uninteresting, disappointed women? Being a man, albeit a God-fearing, honest, and honorable one, would he elect to make good the deficit, even though the inestimable privilege were conferred upon him by legislative enactment? Man may be a gregarious animal, but he usually prefers companions of his own choosing. Those men in whom the predisposing conditions which tend toward the divorce court are present, seem not to gravitate in their second choice—nor, indeed, in third, fourth, or successive choosing—toward those "hopeless and discouraged spinsters" who are forced, under present monogamous conditions, to lead lives "incomplete without the masculine companionship that they crave and to which they are entitled." There is grave danger that even polygamy holds small hope for these unfortunate women, "the less favored by chance or nature," who might wish to become "one of a bevy of wives," belonging to the above-mentioned God-fearing, etc., man.

Upon investigation it would seem that the effect of this new discovery is more wide-reaching than had at first appeared. In the march of progress lesser ills may, sometimes of necessity, are inflicted upon individuals, or even communities. This we find to be the case in the present instance. Reno must now establish a new claim for prominence. Now that the blissful alternative of "tilling the soil" by the side of faithful James or John Henry has been offered, as a counter attraction for touring Europe in an automobile with reckless Percy or Augustus, the hobble skirt and Merry Widow hat will grace Reno nevermore. Exit, Reno; enter, the New Arcadia.

Also, under the new dispensation of polygamous rule, the "labor question" has been laid to rest; the beef trust smashed; the food trust busted; the high cost of living becomes a scarce-remembered nightmare of a haunting past; the poor, discouraged young man, who for economic reasons refrained from marrying even one wife, may now support with ease and maintain in contented "independence" a whole flock of wives—"four, six, or eight, as the case may be." Hail! the millennium! the day and hour are at hand!

UNCLE WALT.

The Poet Philosopher.

I went one day to a royal place and saw a king with a clammy face; he had a bushel of harness on, and looked so tired and so woe-begone, that I said to myself as I left the hall, and stole a picture from off the wall: "If a king's so tired of his regal state, I'm glad I'm only a common skate!" I traveled far to a distant town to see a man of a high renown; when he saw me coming he pranced and roared, for he was weary of being bored. "The bores all come to my roost," he said, "and oft I'm wishing that I were dead! They ask me questions and poke my slats, and borrow stogies and kick my cats." Then the great man asked me to kindly flit, and turned a handspring and had a fit. I stole a hen from her nest of eggs, and left the place on my speedy legs, and sadly muttered: "To see the great but makes one glad he's a common skate!" I've visited many of great renown, and stolen things that were not nailed down! they always groaned 'neath a crushing weight—and I am glad I'm a common skate!

Pen Points:

It is quite possible that ... inquiry will spoil this ...

Easter comes on April ... miladv arranged for ...

Please add the name of ... New York" to the ... Back Club.

There is many a ... has all of his available ... dress suit.

We fail to note the ... the bird-men at the ... tournament.

Hughey Jennings and ... "in our midst." "Another ... and the Tiger.

The Democrats are ... Bryan for keeping ... and say something.

"Smiling Billy" Sheehan ... celebrated spiral to make ... Senatorial exhibition.

The new school of ... are to be known as ... Probably fence painters.

There is some talk ... stamps to push some ... through the California ...

That slap on the wrist ... Commander Bims no doubt ... talk in the British ...

A city pastor lectured ... "The Other Wise Man," ... but one, and his name ...

The Schenck murder ... affinity stage. That has ... tive power in most ...

A Santa Ana woman ... crop of a chicken. She ... sisted that there was ...

The Washington ... dangerous condition, ... Taft made the trip the ... ing gave way.

With Burdette as ... Society, only ... placed on guard in the ... men of Harlech.

The recent rains have ... mushrooms, and Angelenos ... It is the variety that ... that make you ill.

If they put the ... ator Stephenson, what ... line, the White House ... an udder question.

There are 334 generals ... of the army of the United ... we haven't got so many ... American republics.

The fact that the Navy ... to supply the army with ... 400 shots a minute will ... to in the Japanese papers.

The Phrenocosmian ... Angeles High School ... ter, but really there ... tion to amputate that ...

Quite a delegation of ... and business men drove ... night. From the last of ... sionists have come to ...

"Fighting Bob" Evans ... ifornia to live. This will ... the first sight of the ... when they steam into ...

In this era of reform ... are expecting in ... somebody in the Assembly ... bill limiting the height ... fures.

According to the ... Debs there is going to ... this country on Lincoln's ... haps refers to the ... in his head.

Fast automobiling is ... Los Angeles as it might ... was colder so that the ... speed boys would be ... within doors.

This is the last day ... March charter election ... on the footstool to ... elections? The dear ... this Peterfunk return ...

President Taft having ... favor of the Schenectady ... song of Eddie Foy: "I'd ... from Schenectady to ... ular in golfing circles.

Edward M. Shepard ... race for Senator in New ... talus of American politics ... running for something ... a sort of T'dore Bell ...

What ails Victor Murdock ... of the insurgents to Congress ... he was the noisiest of the ... rarely pipes. Has Vic ... like Paul as he journeyed ...

Prof. J. E. Rice, ... University, says the ... toe-nails are the best ... make it necessary for ... hennery to have a ... call.

Remembering me ...
We go our ways ...
The favors we ...
But day by day we ...
The time to ...
The wrongs ...

We carefully ...
The passing ...
But in a little ...
Forget the ...
That made ...

Tonight this ...
No longer ...
But many ...

Racing, Ball, Autos.
YEAR.
Immediate Delivery
O & APPE
AUTOMOBILES
$1100 $1400 $2150 $
A LIVE DEALER WILL SELL YOU A L
Write for Catalogue "A 2."
LEON T. SHETTLER
633 So. Grand Avenue.
LOS ANGELES and SAN DIEGO.

Packa
Last Word in a Mo
Over 100 Packard 1911 Cars A
In Southern California
Quietness
Endurance
Luxury
"ASK THE MAN WHO OWNS

Stoddard Sen
1400 Completely Equi
g Top, Glass Front, Magne
Carburetor, Generator, Fu
Rail and Tools---Motor 4x4
Wheel Base---5 Passenger To
sold and delivered over one han
Sensations in Southern California
ks. We gladly refer you to
rs.
Stoddard-Dayton Motor C
Home of Satisfaction

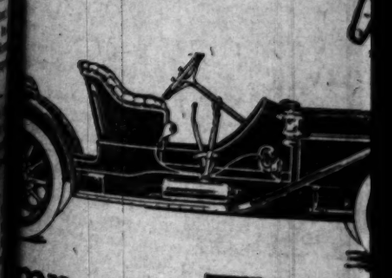

mpare This
any other at any price.
esign in this car is superb
right—looks right—IS rig
otor is balanced, doesn't v
cars do—Try it.
ats are comfortable.
e way—lots of clearance
t set way up in the air—D
e you were up on a lad
eight—Easy on tires.
CHALMERS 30—$1750
tern Motor Car
727 South Olive Street

Los Angeles Daily Times

Racing, Ball, Autos. | Part III—Shooting, Fishing.

TUESDAY MORNING, JANUARY 24, 1911.—4 PAGES. | Trains and Streets On All News Stands. | 5 CENTS.

Pen Points: By the

It is quite possible that the ... inquiry will spoil the Peary ...

Easter comes on April 16 this ... milady arranged for her new ...

Please add the name of ... New York" to the membership ... Back Club.

There is many a worthy ... has all of his available ... dress suit.

We fail to note the presence ... the bird-men at the Superior ... tournament.

Hughey Jennings and his ... "in our midst." Another case ... and the Tiger.

The Democrats are really ... Bryan for keeping quiet ... and say something.

"Smiling Billy" Sheehan might ... celebrated spiral to make a ... Senatorial exhibition.

The new school of painters in ... are to be known as "post-... Probably fence painters.

There is some talk of ... stamps to push some of the ... through the California Assembly.

That slap on the wrist ... Commander Sims no doubt ... talk in the British Foreign Office.

A city pastor lectured on ... "The Other Wise Man." There ... but one, and his name Meyer ...

The Schenck murder trial has ... affinity stage. That has come to ... tive power in most affairs of ...

A Santa Ana woman found a ... crop of a chicken. We have ... sisted that there was money ...

The Washington monument is ... dangerous condition, as also ... Taft made the trip the other day ... ing gave way.

With Burdette as President of ... Society, only consonants will be ... placed on guard in the presence ... men of Harlech.

The recent rains have been ... mushrooms, and Angelenos will ... It is the variety that are not ... that make you ill.

If they put the skids under ... ator Stephenson, what is to be ... line, the White House cow? ... an udder question.

There are 284 generals on the ... of the army of the United States ... we haven't got so much as a ... American republics.

The fact that the United States ... to supply the army with a rifle ... 400 shots a minute will have ... to in the Japanese papers.

The Phrenocosmian Society of ... Angeles High School is very active ... ter, but really there ought to be ... tion to amputate that name.

Quite a delegation of Chinese ... and business men dropped into ... night. From the land of sorrow ... sionists have come to the land ...

"Fighting Bob" Evans is now ... ifornia to live. This will enable ... the first sight of the Japanese ... when they steam into San Pedro ...

In this era of reform in City ... are expecting to hear about ... somebody in the Assembly will ... bill limiting the height of ... fures.

According to the prediction of ... Debs there is going to be a ... this country on Lincoln's birthday ... haps refers to the revolution ... in his head.

Fast automobiling is not a ... Los Angeles as it might be if it ... was colder so that the officers ... speed boys would be compelled ... within doors.

This is the last day to register ... March charter election. Is ... on the footstool so popular ... elections? The dear people ... this Peterfunk reform.

President Taft having ... favor of the Schenectady ... song of Eddie Foy: "It's a ... from Schenectady to Troy," will ... ular in golfing circles.

Edward M. Shepard, who is ... race for Senator in New York, ... talus of American politics ... running for something that he ... a sort of T'dore Bell fellow.

What ails Victor Murdock, ... of the insurgents in Congress? ... he was the noisiest of the crew ... rarely pipes. Has Vic sent a ... like Paul as he journeyed to ...

Prof. J. E. Rice, poultry expert ... University, says that chickens ... toe-nails are the best egg indicators ... make it necessary for every ... hennery to have a manicurist ... call.

Remembering and Forgetting

We go our ways forgetting
The favors we receive,
But day by day we find
The time to keep in mind
The wrongs that wish to grieve.

We carefully remember
The passing snub or slight,
But in a little while
Forget the word or smile
That made a summer night.

Tonight this message may
No longer will be ...
But many a sun will ...

Racing, Ball, Autos.

YEAR.

Immediate Delivery

APPERSON CARS

O & APPERSON

AUTOMOBILES

$1100 $1400 $2150 $3200 $4400

A LIVE DEALER WILL SELL YOU A LIVE CAR.
Write for Catalogue "A 2."

LEON T. SHETTLER
833 So. Grand Avenue.
LOS ANGELES and SAN DIEGO. Sunset Main 7034,

Packards

Last Word in a Motor Car

Over 100 Packard 1911 Cars Already In Southern California

Quietness
Endurance
Luxury

"ASK THE MAN WHO OWNS ONE"

Stoddard Sensation

1400 Completely Equipped

Top, Glass Front, Magneto, Strom-
Carburetor, Generator, Five Lamps,
Kit and Tools---Motor 4x4½---112-
Wheel Base---5 Passenger Touring Car.

Sold and delivered over one hundred of the
Sensations in Southern California in the last
We gladly refer you to our many

Stoddard-Dayton Motor Co.
Home of Satisfaction

pare This Car

any other at any price.
gen in this car is superb.
ght—looks right—IS right.
or is balanced, doesn't vibrate,
rn do—Try it.
are comfortable.
way—lots of clearance but it
et way up in the air—Doesn't
you were up on a ladder.
ght—Easy on tires.

ALMERS 30—$1750

rn Motor Car Co.
South Olive Street

It's All Over.

BOXING GAME KNOCKED OUT.

Committee Favors Passage of Dope Pellet.

One of Two Bills to Pass in Executive Session.

Fight Promoters Need Not Apply to Answer.

[BY DIRECT WIRE TO THE TIMES.]

SACRAMENTO, Jan. 23.—[Exclusive Dispatch.] The black cap has been neatly adjusted over the brow of professional prize fighting.

Amateur boxing still stands trembling at the bar of the State Legislature.

The Public Morals Committee had another meeting this afternoon. Assemblymen Hinshaw of Long Beach and Rogers of San Leandro, who have rival bills to present to the Legislature, appeared before the committee; but the boxing men did not appear.

The committee didn't even want to hear from them. Chairman Cronin of the Public Morals Committee of the Assembly said there seemed to be no need of putting the fight promoters to the trouble and expense of attending a hearing, as the committee is unanimously in favor of adopting one of the two measures.

The only difference of opinion on the committee, according to Cronin, is whether the Hinshaw or the Rogers bill shall be recommended to the Assembly.

Both bills forbid professional prize fighting. The Rogers bill, however, permits amateur boxing — six rounds with five-ounce gloves.

The Hinshaw bill is the most drastic measure ever offered to a California Legislature.

It prohibits boxing of any sort or kind, public or private, with gloves or without. It imposes heavy penalties, including one year in prison and a fine of $50,000. This bill, if passed, will exterminate the fight game, root and branch.

DECAPITATES ALL.

As pointed out to the committee by Assemblyman Rogers, the author of the rival bill, the Hinshaw bill is so drastic that athletic clubs, or the Y. M.C.A., could not indulge in boxing bouts without inviting prison and bankruptcy.

Hinshaw appeared before the committee in defense of his bill. He had a bunch of letters which he read, as well as a number of interviews given out by (then) Gov. Gillett at the time the latter forbade the holding of the Jeffries-Johnson fight in California.

Assemblyman Rogers, the author of the bill permitting amateur fights, pointed out to the committee that the State statutes at present contain no definition of "sparring exhibitions" and called attention to the section of his bill defining a prize fight as a "contest with intent to do bodily injury."

This brought from Assemblyman J. W. Stuckenbruck of Acampo a belligerent question as to why any provision should be made for sparring matches.

Assemblyman Young of the committee answered him, suggesting that it would be unwise to pass a measure which would prevent boxing in gymnasiums and clubs.

At the conclusion of the one-sided hearing, the committee announced that the two bills would be taken under advisement without hearing from the boxing men.

It was stated by the chairman that the committee has not made up its mind between the two bills and will consider the matter further in executive session.

Illustrious.

GOOD ATHLETES IN BAER FAMILY.

FRANCIS THE STAR SPRINTER AT OCCIDENTAL.

Seventeen-Year-Old Youth Gives Promise of Cleaning Up Tiger Records in Track Competition. "Prexy" Boosts the Game and His Sons Keep the Ball Rolling.

Francis Baer, the seventeen-year-old son of John Willis Baer, president of Occidental College, seems likely to surpass both his father and his elder brother George, in track renown judging from the records he made in a recent class track meet at the Highland Park school.

John Willis Baer was at one time one of the crack sprinters in the eastern college where he attended and he also was a champion cyclist when the old-style big-wheeled bicycles were in use. George Baer, the eldest son, has been heading the spriating squad at the college for two years and has good records in all the shorter distances. George also plays baseball, football and basketball and has captained college teams in all of these sports during his time at the school.

The remarkable showing made by Francis in both the sprints mark him as a comer. He did the 100 yards in 10 2-5 and the 220 in 23 3-5 which is unusual time for an interclass meet. The young sprinter seems to have the natural stride of a born runner and Coach Himrod has picked him as a winner in another year.

Francis made a good showing during his last year in the preparatory school at Occidental. He won every event in which he entered in most of the meets last season. He also plays a fast baseball game. The Occidental coach is expecting to enter Baer in the jumps during the coming season in addition to the sprints, as he has made good showings in both the high and broad jumps.

Youngest "Prexy," as he is known about the campus, has shown the leadership qualities that are characteristic of his father as he has been chosen captain of his class teams on various occasions during his prep school days. He is popular among the fellows as is his brother George, who is Occidental student body president.

Athletics in every department have received a great boost since the Baer family have been at the Highland Park school, as both the boys have been leaders in the college sports and the father has encouraged the physical department at the school in every way possible. He attributes his robust health in a large measure to the athletic training he received when in college and is a booster for every kind of clean sport.

President Baer often receives letters from members of the Presbyterian church urging him to abolish the barbarous football game, but maintains that as long as the sport is clean the value is much greater than the danger. Dr. Baer encourages the campus competition in the various sports by giving cups and medals to the winners in class contests. Often he gets out in his shirt sleeves and takes personal charge of the events and his work of encouragement to the students is worth a week's coaching in most cases.

BOWLING SCORES.

The Venice team took two out of three games from the Orpheums in the bowling matches at the Orpheum alleys last night. McPherson of the Orpheums bowled high average with 191 2-3. He also rolled high game, 221 pins. Results:

ORPHEUMS.

	1.	2.	3.	Ttl.	Avg.
Kraemer	140	187	162	489	163
Layton	165	156	200	521	173 2-3
McPherson	164	190	221	575	191 2-3
Pearne	153	152	182	486	162
Sterner	131	144	161	436	145 1-2
Totals	752	829	926	2,507	

VENICE.

	1.	2.	3.	Ttl.	Avg.
McGee	167	214	179	560	186 2-3
Meador	150	200	158	548	182 2-3
Quian	166	177	131	474	158
Young	167	182	206	555	185
Tompkins	155	167	177	499	166 1-3
Totals	845	940	851	2,636	

The following are the high scores bowled on the Orpheum alleys during the past week. The score of 299 by Trankla equals the high record for Los Angeles, which was made by E. Henry at Morley's alley two years ago. Ten pins: Trankla, 299; Bullock, 268; Axt, 221; Gilian, 226; Bosch, 212; Groff, 216; Windish, 214; Lief, 238; McPherson, 208; Richardson, 208; Cabler, 205; Maderis, 216; Spaulding, 202; Geiswein, 202; Benton, 202; Godfrey, 203; Doig, 202. Duck pins: Bosch, 132. Fourback: Bosch, 74.

PULLMAN SECURES FINK.

Walter H. Fink has been chosen advertising manager for the Pullman Motor Car Company of York, Pa. Fink assumed his new duties the first of the year. He is recognized as a forceful writer and was formerly automobile director of a Philadelphia paper.

Youth Who Seems Shod With the Wings of Mercury.

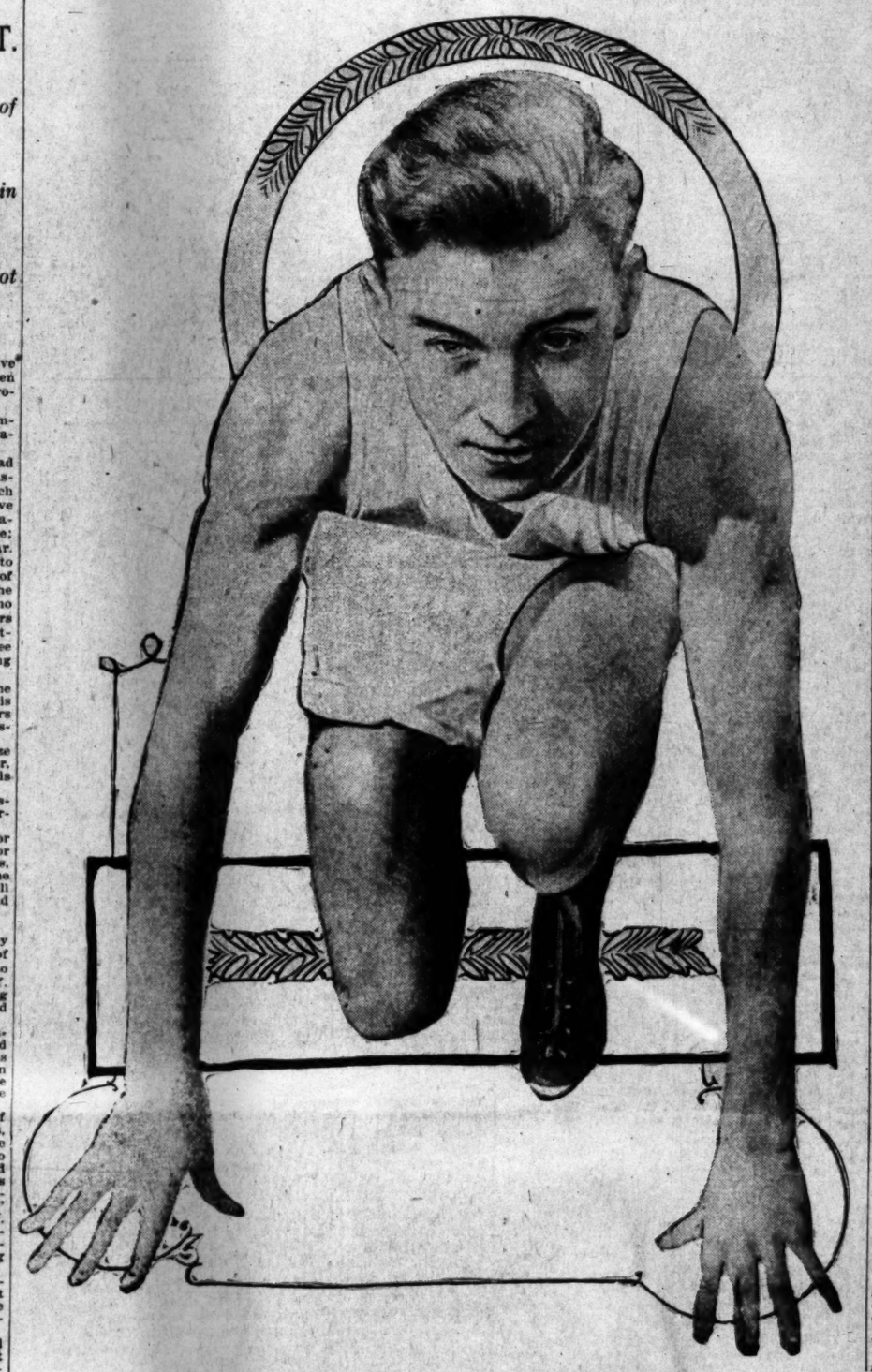

Francis Baer, Seventeen-Year-Old Occidental Sprinter.

who bids fair to make a champion track man for the Tigers—He cleaned up everything as a Prep and is now in his freshman year in college.

Straight Goods.

ROAD MUST BE MAINTAINED TO BE VALUABLE FOR USE.

BY WILLIAM MAY GARLAND.

THE next thing is to find some way of keeping up our new system of automobile roads.

This county has invested the enormous sum of $3,500,000 in building new roads, but has been so short-sighted as to make no provision for maintaining them.

To my mind this is the most important part. "Keeping house" is a problem of more complexity than building a house.

It will be more difficult to devise some system of keeping these roads from deterioration than it was to make the roads.

On a recent automobile trip through Europe I made something of a study of the systems that obtain there. In England, their wonderful auto roads are divided into sections, like railroad sections, for the purpose of maintainance. Piles of cobble stones are dumped at stated intervals and the old men in charge—usually army veterans—break the stone into fine maccadam. Whenever a small dut is cut into the road, the caretaker carefully sweeps out the hollow with a broom; fills the crevice with fine stone and literally puts a patch on the road.

Practically the same system is used in France, Switzerland and Italy. No ruts or chuck holes are allowed to develop.

With the high wages paid in America, the same system would be impossible. Too many care-takers are required. Labor comes too high.

Something, however, must be done. Riding over the new highways, I find that they are already beginning to deteriorate. At the present rate, some of them will be worn out before the $3,500,000 system of roads is completed.

The first thing that should be done is to provide a maintainance fund, unless it is too late, a considerable portion of the $3,500,000 bond issue should be set aside to be used, so much each year, for maintainance purposes. This fund should be at least $1,000,000.

A fund having been provided, the highway should be districted and divided into sections after the manner of a railroad.

I have great hopes of the new engineer. I have ridden over the highways he built in Massachusetts and they are the last word in road building.

Gay Chauffeuses.

AUTOS DRIVEN BY WOMEN MAKE HIT IN BIG PARADE.

[BY DIRECT WIRE TO THE TIMES.]

PORTLAND (Or.) Jan. 23.—[Exclusive Dispatch.] At no time in the history of Portland have there been so many automobiles, motor delivery wagons and trucks assembled in one procession as in the Automobile Dealers' Association parade this morning. The line contained more than 1000 cars.

Grand Marshal E. Henry Wemme, who brought the first auto to the Northwest, headed the procession with one of his old cars. He was followed by a band and Portland Auto Club members and other private owners of automobiles. In this section there were many girl drivers. Then came the commercial trucks and delivery wagons operated by the merchants.

This parade was the forerunner of the week show which opened this afternoon. Crowds visited the different places to inspect the latest in motor-car construction. Because of the lack of a suitable place to show the 1911 models of autos under one roof, the association decided to follow the plan of the Indianapolis dealers, who annually show their cars in their own garages.

Reckless.

WILD FLIGHT IN A BALLOON.

Pilot Jumps Out But Hangs Onto Drag-Rope.

Dr. Spinks Plows Up Dirt With His Face.

Bag Escapes After the Men Hurl Themselves Out.

The aerial joy ride of Ralph Hamlin, Dr. Andrew Spinks and E. Roger Stearns ended shortly after 4 o'clock yesterday the other side of San Fernando on the lee side of a cactus patch.

They started in Los Angeles in the big balloon "Diamond" at 2:35 o'clock yesterday afternoon, with Neil Hampton for a pilot. The day was perfect. When they took off the tether rope, the balloon rose to a height of 5000 feet and drifted over Westlake Park, out across the Hollywood hills and into the San Fernando Valley.

Two or three automobiles tried to follow. From the balloon the joy riders could see the autos taking the wrong road.

They leaned over the edge of the basket and waved a handkerchief. Dr. Spinks states that he intended to wave the handkerchief in such a way that the automobilists would understand they were on the wrong road, and that, by going along two miles, they would find a cross road. But the automobilists seemed not to be up on handkerchief signals, the balloon being something over a mile high at the time.

Wherefore, no outsider witnessed the sensational finish of the balloon trip.

At 4 o'clock in the afternoon the balloon was riding at a height of 6200 feet above San Fernando, when the sun suddenly went behind a cloud.

CUT THE ROPES!

The "Diamond" shot down like a runaway elevator.

"We couldn't feel that we were going down," said Stearns last night, "but we looked over the edge of the basket and the ground was coming up after us. We threw out some cigarette papers and they flew up in the air past us. We looked at the aneroid. We were going down over 100 feet a second."

They hit the ground with a bump and instantly shot up in the air again. It was in the middle of a big plowed field, decorated here and there with cactus patches. The "Diamond" started playing leap-frog with the cactus. It kept bumping the ground and bounding up again, bouncing for a quarter of a mile across country like a big rubber ball.

Once, when they hit the ground, the pilot became inspired with the idea of leaping out and holding the balloon like a fractious colt. It was a great idea, but the next time the "Diamond" went bounding away like a frolicsome kangaroo, gaily dangled the pilot on the end of the drag rope.

With the end of the rope fastened around his waist, Pilot Hampton was taking skittish little leaps a hundred yards long.

Once the balloon hit the ground with a fine large bump and Mr. Stearns decided that the professional thing to do was to climb up into the rigging.

As he did so, he looked down at the basket to see Dr. Spinks, the heavyweight of the party, being dragged along the furrows on his nose ploughing up the dirt, and Hamlin trying to shin up the other side of the basket.

"Grab the rip cord," shouted Stearns. "Let's quit this trip right here."

The balloon mounted into the blue again with the three greenhorns in the basket of the pilotless bag. It was a novel experience as the bag poised for a second over another cactus patch.

"Say Andrew, you jump," suggested Stearns as Spinks scrambled from the bottom of the basket.

Dr. Spinks looked over the edge right into the center of the spiny depth of the acre of prickly pears. He lifted his 250 pounds into the rigging, but waited. He had a second thought just in time.

"Say, Roger it would take me six weeks to pick those stickers out of myself if I jumped into that mess," said Spinks.

The balloon made for a high hill, went over the summit and settled down in the ravine beyond.

Even then the bag refused to be quiet. Ralph tried his best to find the rip cord, but failed. He reached for a rope and pulled but it seemed to lift the balloon into the air.

"I'm an aeronaut," said Stearns. "Let me get hold of that. You jump, Ralph. I'll take a chance."

Well, I guess I've been taking a few chances myself," said Hamlin. "Tell you what we'll do. Let's throw everything out."

A camera, their coats and their hats were tossed overboard. Hamlin never did find his hat and Stearns also lost his derby.

THEY'RE ALL OUT.

They scrambled out one at a time, Dr. Spinks last.

The balloon, freed of its weight, bounded into the air again, shaking off the pilot, and flew empty for half a mile across the field.

An old coyote was out on the hill for an airing and took to his heels with a yelp of terror, the balloon after him. It chased him for several hundred yards and finally collapsed on a side hill to the great relief of the coyote.

One of the first things Stearns said when he landed was:

"Now Doc, you can fix my teeth."

Stearns is manager for the Standard Motor Car Company agents for the Ford. His teeth need fixing and but he thought it was foolish to spend money on himself until after he had landed safely from his trip through the blue.

Hamlin is agent for the Franklin line and has ordered an aeroplane. He wanted to try flying in the air before he gets his ship. The sensation, he says, is great, only he does not like to land.

The three men praise Hampton for his grit on his first long flight across-country. They say he did everything in his power to make the journey a success.

The balloon flight was a grand success despite the rough finish. The bag soared more than a mile into the air, sped over the San Fernando Valley, was near the ocean once and finally landed in the hills after a flight of thirty-six miles.

A Ford automobile, driven by Eylar Fillmore, whose duty it was to follow

(Continued on Fourth Page.)

BRASHEAR GOES TO VANCOUVER.

To Manage Team Under Two Years' Contract.

Is to Play Right Field Up North With Canucks.

Considers Los Angeles His Home Nevertheless.

Kitty Brashear has signed a two years' contract to manage the Vancouver, B. C., team of the Northwestern League and has been ordered to report March 1.

Robert Brown, president of the Vancouver Club, secured Brashear's signature yesterday after the player had secured his release from Manager Hogan of the Vernon team. Brashear has been assured of permission to go elsewhere, provided a managerial berth could be secured. Brashear had a number of offers, but decided to go to the Northwest, where the weather conditions and baseball prospects are suitable.

Kitty expects to take his wife north with him for the season. He says he will return to Los Angeles next fall for the winter. He claims Los Angeles as his home, as he has property here, and has lived here so long that he does not care to change residences.

For a number of years Brashear has played baseball in Los Angeles either with the Vernon team or the old Los Angeles aggregation. He has been more or less of a favorite excepting one year when he was in ill health. A certain number of fans undertook to roast him, but Kitty kept his head and played good ball after that one disastrous season.

Brashear is to play in right field in addition to managing the team at Vancouver. He has played the position before, and in fact can play any of the outer gardens or infield positions. With Vernon he played first base, while with Los Angeles he was on second and in right field. His hitting is his best asset, although he is no slouch of a fielder. He has one of the best heads of any fielder on the Coast.

ORDERED TO REPORT.

PITCHERS NEED WORK.

[BY DIRECT WIRE TO THE TIMES.]

CINCINNATI, Jan. 23.—[Exclusive dispatch.] Manager Griffith fully realizes how weak the pitching staff of the "Ginger Men" will be unless Pitchers Fromme and McQuillan show good form next season, and has decided to give both of these players every opportunity to get into the best condition of their careers before the opening day of the 1911 baseball season.

Griffith has, therefore, instructed Pitcher Fromme to report at Hot Springs from Los Angeles a week from Wednesday, to begin a long course of baths and do some light training, so that he will be in shape to start in with other pitchers when they reach the vapor valley. He also instructed Pitcher McQuillan to remain at the watering place the remainder of the winter and get into the best possible shape.

Griffith declares that when in shape Fromme ranks among the top-notch pitchers of the country. He has a fine burst of speed, a good curve ball, fine control and a slow ball that is a wonder. He is effective against every club in the league when going right and the club can afford to spend a lot of money getting him into shape.

Fromme writes from Los Angeles, where he has been spending the winter, that he is heavier than ever and is certain he will be able to stand the strain of a hard campaign.

McQuillan, who has been at Hot Springs nearly all the time since he signed a Red contract last fall, writes that he is rounding into fine shape. Big Mac seems content he will be there with bells and rings on when the Reds back up against the Pirates in the opening game.

There are few better pitchers in baseball than McQuillan when he is ready, and Griffith is sparing no expense to make him fit for the fray.

RACES AT EMERYVILLE.

Fulletta Wins in Great Finish With Four Horses Noses Apart—Rain in Afternoon.

[ASSOCIATED PRESS NIGHT REPORT.]

OAKLAND, Jan. 23.—One of the best finishes of the season came in the one and three-sixteenths event, at Emeryville today, when four horses finished noses apart, Fulletta winning.

Bonnie Bard won by a neck from Jesupburn.

Light showers fell during the afternoon. Summary:

Three furlongs: Ma Mia (Thomas,) won; Minstra (McIntyre,) second; Kada Mas (Scoville,) third; time, 0:37. Ah Moon, Florence S., Wild Fern, Lida George, Change of Air, Anna Schneider and Lemo ran.

Futurity: Twickenham (Riddle,) won; Belfast (Glass,) second; Bob Chocolate (Martin,) third; time, 1:14. Great Caesar, Lady M. M., Indian Girl, Clara Hampton, Orella, Ruisseau, Right Smart, Winona, Winter, Othale also ran.

Futurity: Lascar (Kirschbaum,) won; Dutch Rock (Martin,) second; Dacia (Callahan,) third; time 1:12 2-5. Commerce, Louise B., Eddie Mott, Feather Duster, Sea Coast also ran.

Seven furlongs: Bonnie Bard (Riddle,) won; Jesupburn (Martin,) second; Judge Henderson (Fischer,) third; time, 1:29 2-5. Lord Clinton, Marburg, Mr. Bishop, Merchant also ran.

One and three sixteenth miles: Fulletta (Seldon,) won; J. C. Clem (Buxton,) second; Matador (Martin,) third; time, 2:04 4-5. Sonia, Star Actor, Molesel also ran.

Seven furlongs: Ben Stone (Glass,) won; Bulalia May (Selden,) second; Allness (Pickens,) third; time, 1:30 4-5. Hampass, Wap, Golf Ball, Camera, Banlady, Toby, Redondo, Busy Man, Exchequer also ran.

THURSDAY'S ENTRIES.

Three furlongs: Sleepland, Sidon, Mono Lake, Annuity, Billy Hancock, Jim Ogle, 112; Rey, Quill, Dark Town, Sapor, Bath, Presumtion, 109.

Six furlongs: Inclement, St. Francis, 115; Torbellino, Novgorod, Faneuil Hall, 112; Prince Winter, Ilex, 111; Sorrowful, 110; Southern Gold, J. H. Barr, 108; David Boland, 107; Sainest, 105.

Mile and twenty yards: Fort Johnson, 107; Responsible, 105; Rosevale, 103; Eddie Graney, 101.

Futurity: Jim Basey, 116; Pluvius, 110; Don Caster, 98; Dunc Campbell, 96; Star O'Ryan, 93.

Mile: Dovalta, 113; Lord Provost, Direct, 111; Meltondale, Onatassa, Flora Riley, 109; Miss Picnic, Royal River, Gretchen G., Rene W., 104; Welakao, 87; Osaudene, 80.

Six furlongs: Belle of Iroquois, 114; June W., 106; Cavalena, Grace G., 104; Warfare, 102; Electrowan, Minnedocia, 100; Tender Bloom, 96; Pickaninny, 88; Abella, 86; Ritta, Banan, 84.

Results at Tampa.

TAMPA (Fla.) Jan. 23.—This was a field day for outsiders at the race track, not a favorite winning. Vanen, showing startling form reversal, won from a field of distance horses with ease after being left at the post. Nearly all the winners were backed from their opening prices. Summary:

Mile: Severa won, Rubiola second, George Bailey third; time, 1:49 2-5.

Six furlongs: Radiation won, Donaldo second, Ossian third; time, 1:18 4-5.

Six furlongs: Grenade won, Star Venus second, Tony W. third; time, 1:18 2-5.

Six and one-half furlongs: Horicon won, Sandiver second, Teddy Bear third; time, 1:17 3-5.

Mile: Annie Nelson won, New Star second, Chess third; time, 1:48.

One and one-sixteenth miles: Vanen won, King of Mist second, Walter McLean third; time, 2:02 4-5.

Jacksonville Results.

JACKSONVILLE (Fla.) Jan. 22.—Only one favorite got home in front today, and form players did not gather much money. Summary:

Three furlongs: Sister Florence won, Naughty Rose second, Drexel Hill third; time, 0:36 2-5.

Five furlongs: Definite won, Emma Stuart second, Common Sense third; time, 1:01 3-5.

Seven furlongs: County Tax won, Aldrian second, Sand Hill third; time, 1:28.

Six furlongs: Via Octavia won, Guy Fisher second, Alfred the Great third; time, 1:13.

Seven furlongs: Abrasion won, Judge Walton second, Ben Double third; time, 1:27 2-5.

One and one-sixteenth miles: Discontent won, Henry Hutchinson second, Limpet third; time, 1:48 1-5.

Hamilton Everhart. Beginning. Finishing. Lizzie.

The Evolution of a Make-up

which has become town-talk. Fanchon Everhart (Mrs. Richard Vivian) has, in "The Lottery Man," at the Belasco Theater, created a comedy character which is almost unparalleled in the annals of local fun and farce. Had Miss Everhart "put Lizzie over" in New York, it is unlikely that New York would have released its hold on Miss Everhart.

Wild Cat Shot by F. B. Ross on Mt. Wilson.

The animal had made serious depredations on the chicken coop and was photographed as he was about to spring from a bush into the open near the fowls. Below is Mr. Ross.

The Recipe.

HOW LIZZIE BECOMES REAL.

Lottery Man Absurdity Not All Paint and Puff.

Actress Describes Ways of Making Big Hit.

Popular Belasco Player Has "Mental Make-up."

BY FANCHON EVERHART.

It takes me an hour to transform myself into Lizzie.

Doubtless a great many persons think that on account of my familiarity with make-up, and long practice, the art of becoming a forlorn, unmarried lady of all-too-certain years is a very easy matter.

On the contrary, the oftener I play in "The Lottery Man," the more perplexing and puzzling does my make-up become. I am always seeing in my mind so many improvements that I can't seem to realize on my face and figure, and the attempt to get these, or even a portion of them, is sometimes really painful.

Nowadays the lay mind is made very familiar with the purely technical side of cold creams and grease paints. So many articles have been written on the purely mechanical processes of make-up that instead of going into dry detail on that subject I will merely say that I lay a grease-paint foundation of several tints, and then use, in perfecting the caricature — for that's just what it is — more than a dozen pencils and brushes of various weights and shades.

The part of my make-up of Lizzie which really appeals to me is the imaginative side — the sort of mental blue-print from which Lizzie slowly takes shape.

And the largest part of the make-up is, after all, expression and movement. Paint, pencils and powder cannot supply that.

My best way of obtaining the characteristic Lizzie expression is to imagine myself repeating an experience I once had on an Atlantic liner, when the world was not only upside down, but of an absolutely indigo hue.

THE SERIOUS SIDE.

I stand in the wings, just before my cue, and think I am half-way between New York and Liverpool, and in the middle of an equinoctial gale.

Every one has some natural vanity, of course, hence I never get any fun out of myself as Lizzie.

To look in a mirror gives me pain, and the more I am pained upon beholding the sad creature I have evolved, the more the audience seems to laugh.

Their merriment seems to stand in exact inverse ratio to my melancholy.

The situations, however, do affect my sense of humor, and it was dreadfully hard, at first, to keep from laughing outright, to say nothing of smiling, at some of the absurd speeches that are hurled at me, and the odd places in which I find myself.

That, of course, would be fatal. In a modest way, I have been quite successful with farcical characters, and I believe I may attribute my success chiefly to my seriousness in them. Your farce actor or actress has got to be absolutely in earnest. The play must indeed be a solemn affair to the player, for the moment there is even a suggestion of amusement from the actor, the illusion disappears as quickly and as completely as the value of a photographic plate exposed to a shaft of sunlight.

A woman asked me a deliciously naive question last week. "How on earth," said she, "can you play such a dreadfully woe-begone creature without becoming actually ill?"

I answered her effectively. "None of my scenes," I said, "requires me to pass in front of a mirror."

Stevens-Duryea Chooses Beal.

William H. Beal, formerly auto supply salesman for the John T. Bill Company, has accepted a position as representative for the Stevens-Duryea factory and is to have his headquarters in this city. Beal is now in New York attending the automobile shows and will return to confer with Sparks & Dunbar, the local agents for the Stevens.

FLANEUR'S FLING AT MONTE CARLO.

Now and then the newspapers report authentic instances of large sums having been won at the gaming tables at Monte Carlo. One of the most fortunate players at Monte Carlo for a long time past has been a Mr. Darnbrough, an Englishman, whose remarkable run of luck has furnished fine morsels of gossip in the capitals of continental Europe recently.

If reports are true, he left the place with the snug sum of more than 1 000,000 francs to the good as the result of a month's play. But this, I hear, did not represent all of Mr. Darnbrough's winnings. The story goes that on the opening day of his play he staked 24,000 francs, winning all along the line. Emboldn by his success, he continued playing, winning again and again with marvelous luck. At one period, it is said, his credit balance amounted to no less than 1,850,000 francs; but from that moment Dame Fortune ceased to smile upon him. He lost steadily from 200,000 to 300,000 francs a day, until, recognizing that luck had turned against him, he had sufficient strength of will to turn his back on the tables and strike for home with the very substantial winnings that still remained.

On another occasion a well-known London stock broker walked off with little short of £40,000. This remarkable performance occasioned no small amount of excitement in the gambling rooms as such an unusual incident does invariably.

Bent on making a "plunge," he went from one table to another, placing the maximum stake on the same number. Strange to relate, at each table the same number won, and it was his number. Recognizing that this perhaps might be his lucky day, the player wended his way to the trente-et-quarante room and put the maximum on three of the tables there. To his amazement, he discovered that there also he had been so fortunate as to select the winning number.

The head croupier confided to a friend of the writer who happened to be present that that day had been the worst in the history of the Monaco bank for years. He it was also who mentioned the amount won by the fortunate Londoner, as given above.

It is a well-known fact that one of the most successful players at the Monte Carlo tables was Wells, who as the once popular music hall song put it, "broke the bank" there. He was at the zenith of his fame, about twenty years ago, when his escapades and winnings were talked about widely and envied, in Europe sporting circles and among the demi-monde.

In ten days, it was said, he made upwards of £35,000 clear winnings at the tables after starting with the modest capital of £400. It must not be forgotten, however, that at his trial later Wells denied this, stating that all he had made was £7000 at four consecutive sittings. He made the statement that even so, he had been a loser in the end.

The reader may take his choice of the two statements, but among frequenters of the rooms at Monte Carlo it is generally considered impossible to amass large winnings without risking large stakes. Even then the chances are 1000 to 1 in favor of the bank. Yet occasionally there are winnings running into four or five figures, and to human beings the possibility of chance constitutes an irresistible fascination.

Only a few years ago a young American was credited with having risen from the tables $75,000 richer than when first he had sat down. It was his first visit to Monte Carlo and he had not come with any system to break the bank or with any "get-rich-quick" idea. For the novelty of the thing he risked about $4000, and lost it all in one fell swoop without turning a hair. Then he "plunged" with double that amount, but the best part of that, too, went the same way. Nothing daunted, he next ventured $10,000. This time fickle fortune favored him. He played on with growing confidence and when his winnings amounted to the respectable sum of $77,000 he had the good sense to quit and to leave the place, despite the temptation to continue.

FLANEUR.

Trotters and Pacers.

Bob Grady has shipped the McNichol horses South from Belmont track.

Nutwood Bel (4), by Lynne Bel, dam Emily Nutwood, 2.22, is one of the best young trotters at Belmont.

William R. Shuler, of Pottstown, Pa. has a good looking young campaigner for 1911 in Hannah Shouten.

Harry Pennypacker has the former Wilmington trotter, Col. Wallace, 2.13¼, in good form at Pottstown.

It is quite likely that William D. Althouse will be back in the breeding and racing game. He bought some young material in Indiana.

James Florey's fast trotter, Afton L., 2.14¼, won eight races, of fifteen starts, last year, three seconds and three thirds, but once behind the money, and could beat 2.12.

Dr. C. Z. Weber, of Kinwood Farm, Norristown, has some extra fine young stock which will be trained and should be heard from this year. Rosa Bonheur, 2.13¼, is making good in breeding.

Eben Clark, of Allentown, Pa., will again train the promising pair of Reading trotters, Lou Del and Bob Stranger, by Delmarch, 2.11¼. They are a very speedy pair and should race well.

Shay Signs Again.

Daniel Shay, who piloted the Blues in the A. A. championship race last year has signed a contract to manage the Kansas City club for the coming season. Although the salary Shay will receive was not made public, it was announced that he would get a big boost over his last year's contract. Shay expects to give Kansas City a baseball club next season that will finish close to the top. He already has signed some promising talent which will strengthen the weak positions on last season's team. When Shay returned from Nowata, Ok., he brought with him a contract bearing the signature of Michael Regan. Michael, according to Shay, is large enough to make a real "white man's hope." He weighs more than 200 pounds and is a right-handed pitcher. Regan played in Syracuse, N. Y., two years ago. He has been playing with independent teams in Oklahoma.

What Made Him Wild?

PHOTOGRAPHS, THEN SHOOTS WILSON'S BIGGEST WILD CAT.

A SUPERB specimen of a wild cat, said to be one of the largest ever shot in this section, was killed a few days ago on Mt. Wilson by F. B. Ross, manager of the Mt. Wilson Hotel.

The animal had been killing chickens in the corral near the hotel for several weeks. Numerous traps had been set for it but it always escaped. Finally Mr. Ross offered a reward for its capture and learning that it almost always made its calls just after daybreak he secured a camera and a rifle and stationed himself near the chicken corrals and lay in wait for the cat.

He heard the cat approaching stealthily through the underbrush and as he had planned if possible to get a photograph of it before he shot it he prepared his camera. The cat leaped lightly into the forks of a tree near the corral from where it could be plainly seen. The morning sun shone directly on the animal and made it a good subject for a photograph.

An assistant to Mr. Ross held the camera while he trained the rifle on the big cat just as it was about to leap lightly over the corral fence.

The shot from the powerful rifle came almost as an echo to the low click of the camera and the cat fell to the ground. It was not dead by any means and it required a lively ten minutes fight at close quarters before it was dispatched.

There are numerous wild cats seen and heard in the Mt. Wilson district but this is the largest one ever shot there. It weighed fifty pounds and measured almost four feet in length.

Times Direc
of Automobiles and Ac

Alco — 1911 DEMONSTRATOR MADE BY AMERICAN LOCO... Winner of Vanderbilt Cup 1909. Winner of ... LOS ANGELES ALCO MOTOR SALES CO. ... 1745-47 So. Flower. Bdway 8511. F7477.

Amplex — (Formerly American Simplex.) Bekins Motor Co... F3635; Main 1891.

Auburn & K-R-I-T — "THE ... Repairing of ... W. J. ...

Babcock Electric — Noted for its ... perfect control ... ity. Home ...

Bergdoll — "Backed by ... Touring Car or Roadster, ... $1758—$1850 f.o.b. ... FRED REYNOLDS, ...

Brush — $515. IMMEDIATE DEL... The Only One Cent Per ... 1312 SOUTH GRAND AVE. Phone ... Agents wanted for ...

Croxton & Nance Six

Cutting Car — It's a beauty at any price. ... "BUY" on the market at ... Pacific Motor Car & Aviation ... factory representative. ... Agent wanted.

Diamond Tires — All sizes sold Upon ... The Diamond ... 1307-09 S. Main.

Empire Tires — Wear longest. A few of our ... assisted; Fourteen Hour Tests ... ing the life of your old tires ... wise proportional. ... your temper. EMPIRE TIRE ... S. Main St. Phone Main ...

Fiat — F5047 — THE WORLD-FAMOUS ... PACIFIC COAST MOTOR CAR CO. ... SAN FRANCISCO BRANCH ... Frank N. Dearborn, Gen. Manager. William ...

Firestone-Columbus

Ford and Velie — Frazer-... STANDARD ... F4826

Garage — Pacific Motor Car & ... 1217-1231 So. Flower ... Open Day and ... Home 60151.

Goodyear — RAINCOAT ... Headquarters for AUTO ... 210 South ...

Halladay — HALLADAY MOTO... $1150 to $2650. ... AGENTS WANTED. ...

Haynes — Finest Car Made in ... HAYNES AUTO ... F3715—Bdwy. 4194. ... Agents wanted throughout ...

Inter-State — THE GREATEST AUTO... H.P., 5-passenger Touring Car ... 19-H.P., "Torpedo," the ... $2150. MORROW LOCKE & CO., ... Broadway 5921, A1941.

Lexington — BURKHARD-CRIPPEN ... Pipe and ... F4563

Newerf — RUBBER CO. Save money on ... all kinds of tires. Best plant, best ... 949-51 SO. MAIN ST.

Owen & Marmon — OWEN ... 1138 S...

Petrel — FRICTION DRIVE ... 22 to 40 horse-power, $950 to $1... WILLIAMS AUTOMO... 1349-51 South Main Street.

Perkins — IMPROVED GLASS ... A. D. Perkins, Manufacturer of ... Corner Pico and Figue...

Reliance and Randolph

Schacht — SIEGMUND MOTOR ... Main 2138. 1231-1233 So. ...

Woods Electrics — The cost to maintain is reduced to a minimum. Solid rubber tires. Exclusive Electric Garage. VERMONT ... 1923-25 W. Fifth ...

White Garage — Agency Studebaker ... Open Day and Night ... Accommodations for ... 906-16 SOUTH ...

BEHREND Successor to MO... CLOAKS AND SUITS 719 So...

Kahn's Correct C... 457 SOUTH BROADWAY

ILLINOIS CENTRAL RAILRO... Through Standard Sleeper daily to Chicago via New Orleans. ... rates. Attractive stop-overs. Itineraries carefully arranged. ... Excursions. Best Winter Route. Two Trains daily. ... C. HAYDOCK, Com'l Agent, 113 West Sixth St., Los Angeles.

DON'T BE COLD
A GAS HEATER
Will Warm You Up
L. A. GAS AND ELECTRIC CORP.

DRINK
Mission Malt
Tonic
FOR HEALTH'S SAKE
AT DRUGGISTS

Genero... On Purchase... LYON-M... CL... Opposite ... MULLIN ... CLOT...

Sporting C...

...lloon Flights. ...ade of E. Roger Stearns, ...mlin and Dr. A. W. Spinks ...balloon trip yesterday with ...t was a foolhardy thing to ...g to balloon experts of the ...ay may thank their stars ...est of it alive. Members ...Club of California advised ...eronauts not to take the ...auto men said they were ...made the deal, and were ...it through. Hampton, who ...elf a pilot, has had lots of ...with a captive balloon, but ...ht in a cutaway was made ...it is said. He proved his ...and also his grit by being ...jump from the basket in ...hold the balloon down with ...e. Had he not hung onto ...e three passengers would ...high into the air at the ...e winds and the freakish ...It takes an expert to land ...ccessfully, when conditions ...esterday arise. The Aero ...lifornia proposes to intro...nces in the City Council ...unty Board of Supervisors ...at no one be permitted to ...n a balloon without first ...appointed expert that he is ...handle it. There is great ...s and property in a case ...y.

...7 Runs. ...Southern California have ...cross-country run as a ...ly training for track work. ...U. officials have looked so ...the sport that they may ...means of furnishing sport ...ed members. Every school ...as a hare and hound club ...ublic schools it is compul...a turn at the sport. Every ...erson the chase is on. In ...the schools there are a ...rivate clubs, such as the ...n Harriers, which are the ...England. It is very like... will be formed here. A ...to be made to the South... Athletic Club to chal... Angeles Athletic Club for ...chases, the clubs taking ...the hares or the hounds. ...Trials.

...field trials being held at ...ndicate increased interest ...of sport. The birds in the ...are plentiful and the con...ground is good. This sport ...njoyed near Los Angeles, ...there is not enough rain ...time to put the ground in ...birds are too far out for ...d trials are a great deal ...the old sport of coursing ...en put out of existence by ...tures through the action ...ty for the Prevention of ...nimals. There is a device ...electricity where the hare ...object run on a ground ...answers the purpose as ...ve game. There is possi... a course being established ...

...y Brashear. ...ment of Norman Brashear ...of the Vancouver team of ...t League yesterday by ...

...P ALONG ...SOLINE ROW.

...lloon boys" is the favor... Ralph Hamlin. It's the ...tion ever, declares the ...

...Spinks tried to buy the ...d last night. He want... it as a souvenir of his ...

...ronaut," said E. Roger ...night, after he had ...quarters of a mile over ...Yes, I am," he continued. ...drive a Ford car, ...

...body took another order ...truck yesterday. The ...ness was never better, ...the Packard man. ...

...is selling Ohio electrics ...k. The smooth runners ...by the carload and the ...is being importuned to ...

...of automobile men plan ...Chicago auto show. ...the auto industry are ...the Windy City for ten ...cars the trade has to ...shown there. ...

...obile men are happy. ...cars at the Motor... ...ceived the brand and it ...up for the boys. ...

...H. Carroll of the B. F. ...ow, is getting settled ...new quarters. The ...ctors is strictly down... ...

...the swift little Ford car ...such good service for ...some time the big bal... ...runs yesterday. The ...

...bag, defeated ...the Ford ca... ...town. ...

...Stafford Bi... ...some new Ja... ...its brakes or ...is one of th... ...built. ...

...Tom Willia... ...O. Harrison ...less cars fas... ...and that's go... ...trying to tak... ...month but ha... ...

...F. O. Nelso... ...mond Rubber... ...big balloon y... ...ceeded in bri... ...back to civili... ...no use for g... ...not need Dia... ...

...Hunting co... ...new sport wh... ...Ralph Hamlin ...invented yeste... ...

...Samm... ...NEW YOR... ...Dispatch.] A k... ...first round ea... ...honors in hi... ...Sammy Kellar ...Club tonight. ...was fairly eve... ...ter of the thir... ...

...McFar... ...KANSAS CIT... ...Farland of Chi... ...of St. Joseph, ...night to fight t... ...ary 6. Barada ...round draw h... ...Carthy of San ...

...Rain... ...JUAREZ, Jan. ...last night caus... ...postpone racing ...day, until Thurs... ...bad condition.

s Directo
biles and Acces
1 DEMONSTRATOR H
ADE BY AMERICAN LOCOMOTIVE
Vanderbilt Cup 1909. Winner of
ALCO MOTOR SALES CO. Read &
ly American Simplex.) Guara
Bekins Motor Car Co.
Main 1091.
X-R-I-T "THE MOST FOR
Repairing of Tourin
spring of Any
W. J. DUFF MOTOR
TENTH AND
ectric Noted for its long life
perfect control and
ity. Home 22647.
1844 South
"Backed by Millions"
uring Car or Roadster. Fore-Door and
$1750—$1850 f.o.b. Los Angeles
FRED REYNOLDS, Agt., 818 S.
$515. IMMEDIATE DELIVER
The Only One Cent Per Mile
TH GRAND AVE. Phones 22280;
Agents wanted for outside
Nance Six BRICKER
1217 S.
Main 8080
It's a beauty at any price, but the
"BUY" on the market at $1650 to $1
Pacific Motor Car & Aviation Co.
factory representative. Immediate
Agent wanted.
All sizes and types to fit
ires The Diamond
1207-09 S. Main.
Wear longest. A few of our
specified: Peerless Inner Tube. Tu
ing the life of your old Cadillac
size proportions. Tire Reliners
your compass. EMPIRE TIRE AN
S. Main St. Phones Main 117.
THE WORLD-FAMOUS CAR
COAST MOTOR CAR CO., 1144
SAN FRANCISCO BRANCH
rin, Gen. Manager. William G.
Columbus Warren-
Columbia
California
960-962
Velie Frayer-Miller
STANDARD MOTOR
Twelfth and
F4626
Pacific Motor Car & Avia
1217-1231 So. Flower St.
Open Day and Night.
90151.
RAINCOAT COMP
Headquarters for AUTO COATS,
210 South Broadway
HALLADAY MOTOR
$1150 to $2980. Easy
AGENTS WANTED. 1224-26-28
Finest Car Built in
HAYNES AUTO SAL
Dwy. 6196.
Licensed Under Selden Patent.
wanted throughout Southern
THE GREATEST AUTOMOBILE
H.P. 5-passenger Touring Four-
30-H.P. "Torpedo," the most
90150. MORROW LOOMIS & CO., 9
Broadway 5921, A1943. Licensed
BURKHARD-CRIPPEN MOTO
Pico and Grand Ave.
F4563
R CO. Save money on vulcan
e of three. Best plant, best
SO. MAIN ST.
armon OWEN
1136 So.
FRICTION DRIVE CA
40 horse-power, $950 to $1750 f. o. b.
WILLIAMS AUTOMOBILE
1349-51 South Main Street.
IMPROVED GLASS F
D. Perkins, Manufacturer of
Corner Pico and Flower.
d Randolph
SIEGMUND MOTOR CA
2138. 1231-1233 So. Main St.
trics The good to maintain the
solid rubber tires.
Exclusive Electric Garage
WOODS ELECTRIC
9022-28 W. Pico St.
ge Agency Isotta Fraschini
Open Day and Night.
Accommodations for 100
808-16 SOUTH OLIVE
Successor to MOSC
UITS 719 South
Correct Clot
SOUTH BROADWAY
S CENTRAL RAILROAD
to Chicago via New Orleans.
Chicago via El Paso.
Two Trains daily—Mardi Gras
3 West Sixth St., Los Angeles.
COLD
ER
Up
RIC CORP.
Generou
On Furniture
LYON-McKIN
COMPA
Opposite Bullock's
MULLEN &
CLOTH
alt

Mr. Wad Gets Real Crusty on the "Pie Pan!"

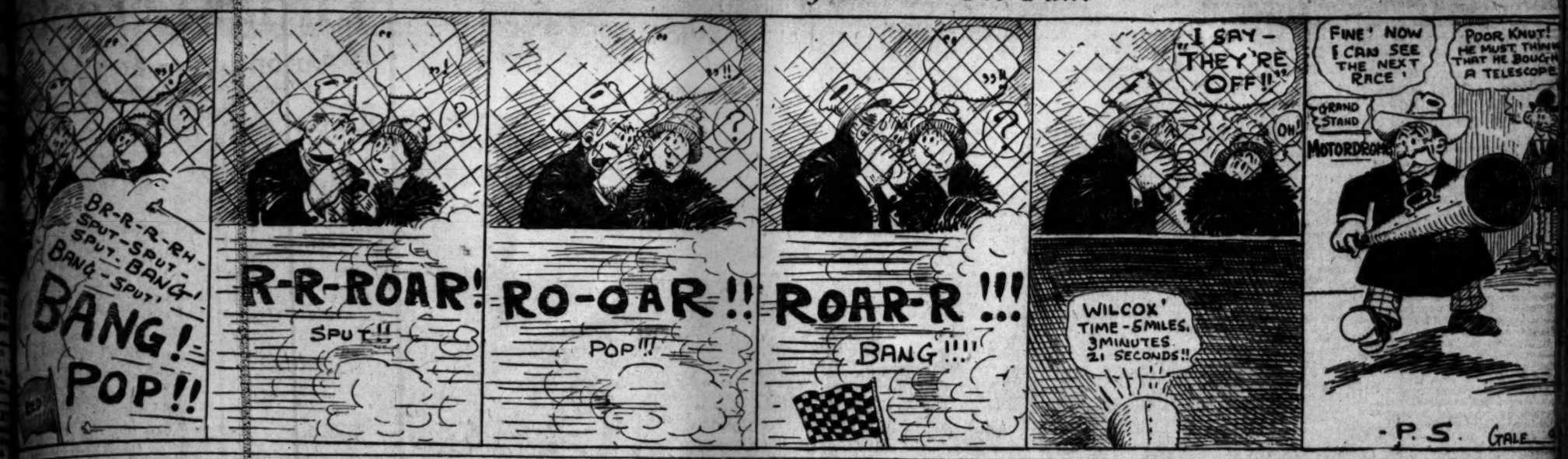

Sporting Comment

President Robert Brown, gives that team and league a valuable man. Brashear has played several years here with the Los Angeles and Vernon teams, and though, like all ball players, he has had streaks of bad luck, in the main he has been a valuable man to both teams. He has a fine head and when in condition he is a fair fielder, a good hitter and reliable base runner. Brashear is not brilliant in the field, as he makes occasional errors of a glaring nature, but he goes after everything in sight, is a willing worker, and puts life into the game. In right field for Vancouver he should be a strong addition to the playing strength of the team.

Love the Simple Life.

Ball players as almost all leagues like to pass their winter vacations in the country, and hundreds of them go hunting and fishing for at least a month and then hang around on the farms until the spring call for training. Southern California is becoming the favorite for many of the boys. They play a couple of games of ball a week and then go fishing and hunting along the beaches and marshes. Laguna Beach is the favorite spot for a great many of them. This country is drawing larger numbers each year.

Basketball Muddle.

The defeat of the Pomona basketball team by the U.S.C. five, yesterday, was one of the surprises of the year, not so much because U.S.C. won, but because the score was so one-sided. Earlier in the season Pomona beat U.S.C.—to be exact, two weeks ago. Now the tables are turned. The same state of affairs exists between the U.S.C. team and Whittier, with the exception that U.S.C. won the first game. With such reversals of form it is hard to pick a winner of the championship series. But from past performances it looks like Whittier is a winner.

No More Hammer Throws.

The doing away of the hammer throw is both regretted and endorsed. The "hammer" event is one of the most spectacular of the field stunts. The triple-turn makes it a fine spectacle, but it makes the event all the more dangerous. When a sixteen-pound pellet is swung around at terrific speed and then let go it flies with great force. If in the right direction, all well and good; but if it flies at some puerson there is death in its orbit. Many persons have been injured by a misdirected hammer.

Youthful Aviators.

Youngsters of Los Angeles are building models of aeroplanes in great numbers. When a circus comes to town the kids are engaged for weeks after doing "circus stunts." So it is with aviation. Since the aviation meet the boys have been busy as bees constructing biplanes, monoplanes and all sorts of planes. Many of them have turned out excellent work and show their products with pride.

Abe Attell, Again.

Abe Attell is at his old tricks. He defeated the champion of Canada last night, but only on points and with so small a margin that another match is in order, and of course more money. Many persons like that style of boxing, and it is pretty to look at, but Attell should do his best every time or announce his intentions.

Pretty Mrs. Eugene B. Ely,

whom Capt. Pond of the cruiser Pennsylvania fervently kissed when her husband landed on the deck of the warship in his Curtiss biplane.

Rain Again.

AMATEUR FLIES INTO A FENCE.

WRECKS HIS MACHINE BUT MAN IS UNINJURED.

Lieut. Walker Makes Successful Flight as Operator of a Biplane. Sam Perkins to Fly Kites Off Cruiser Pennsylvania in the Santa Barbara Channel.

(ASSOCIATED PRESS NIGHT REPORT.)

SAN FRANCISCO, Jan. 23.—Rain prevented the conclusion today of the local aviation meeting.

The only attempt to fly was made by John Fortney, an Oakland amateur, in a monoplane of original construction. After negotiating half the length of the field, the plane scraped the ground, throwing the machine into a fence and completely wrecking it. Fortney was pinioned in the wreckage, but was extricated uninjured.

First-Lieut. John G. Walker, of the Ninth Infantry, made his first successful flight as the operator of a biplane, late today. Rising easily from the ground, he circled the field at a good height for a mile. In landing one of the wire stays of the machine was broken.

Samuel F. Perkins has secured permission from Capt. Pond, of the cruiser Pennsylvania, to make a number of experimental flights from the deck of the warship in his man-carrying kites.

The Pennsylvania will sail from this port tomorrow for the Santa Barbara Channel, where the flights will be made.

During the aviation meet here, Lieut. Elvin Hunt was detailed to assist Perkins in flights with the man kite, but the conditions did not prove favorable and the attempts to fly were abandoned.

WELSH WILLING.

BOSTON (Mass.) Jan. 23.—[Exclusive Dispatch.] Freddie Welsh, the English lightweight champion, is asking for arrangements for a match with Ad Wolgast, Packey McFarland or Owen Moran, especially McFarland. He stands ready to meet any of these three any time after his bout with Mat Wells on February 27.

Welsh says he would rather fight McFarland than any other man in the world. He declares that the reason his match with the Yankee lad fell through was because McFarland wanted to select the referee. Freddie declares he will never again have any referee in a contest with Packey than one mutually agreed upon. He says he tried that once and the consequence was the only decision ever registered against him. Of course if the fight took place before the National Sporting Club, London, both would have to accept the referee this club appointed.

Welsh says he will compromise with Packey, who is unable to make 133 pounds at ringside and will fight the latter anywhere in the world for the best purse offered, with a side stake of $1000, referee to be mutually agreed upon, weigh-in at 2 p. m. at 133 pounds. He prefers to fight in America before an American referee, but if McFarland insists, will fight in England.

SIXTEEN GAMES PLAYED.

Briggs Holds First Place in Totals and Burt in Percentage in Checker Tourney.

Sixteen games played yesterday in the current checker tournament of the Chess and Checker Club of Southern California did not change the leaders, Briggs holding first place in totals and Burt in percentage.

A total of 648 games of the schedule of 922 have been completed, the absence of Mefford having cut down the original schedule of 1012.

Points decided were: Burt, 4; Frolinc, 0; Knapp, 2; Wear, 2; Wear, 2½; Weaver, 1½.

As the chess tournament draws toward its close, plans are being arranged for another of a different nature to commence February 1, the decision lying between a King's side gambit tourney, a handicap, or a continuous event on even terms, for percentage.

Dr. A. J. Hermann of Logansport, Ind., winner of the Indiana State Tournament of 1894, visited the club and discussed past and present chess conditions with the members. The doctor was earnest in his commendation of the club laws prohibiting all play for money or betting on games.

CHAMPION'S BLUNDER.

A remarkable instance of mutual oversight occurred in the fifth game of the recent match for the world championship when Lasker, on his eleventh move, subjected himself to the loss of a piece and the game, and Janowski, by failing to make the most natural move on the board, lost both opportunity and the game.

BASEBALL ON THE ICE.

Winter Sport on the Ice of Lake Erie—Score Is Twenty-two to Twenty.

[ASSOCIATED PRESS NIGHT REPORT.]

SANDUSKY (Ohio.) Jan. 23.—The novel experience of witnessing a baseball game on the frozen surface of Lake Erie, off the south shore of Kelly's Island, was the pleasure of nearly 2000 islanders Sunday afternoon.

A regulation diamond was marked off on the ice and the rules of the national game were followed.

The teams playing were dubbed the Elfers and the Porters. The Elfers won by a score of 22 to 20.

The idea of playing winter baseball has made a hit with the islanders and hereafter this will be the winter sport.

Attell Beats Allen.

SYRACUSE (N. Y.) Jan. 23.—Abe Attell, featherweight champion of the world, outpointed Billy Allen, featherweight champion of Canada, in a ten-round bout here tonight.

Good Nose.

FIELD TRIALS PROVE SNAPPY.

Setter Light and Chula the Best Dogs in Sight.

Successful Points Are Made by the Majority.

Sport to Continue Several Days at Bakersfield.

[BY DIRECT WIRE TO THE TIMES.]

BAKERSFIELD, Jan. 23.—[Exclusive Dispatch.] With the running of the derby, and promise that the all-age event will be started by noon tomorrow, the twenty-eighth annual meeting of the Pacific Coast Field Trials Club is fairly under way.

Conditions are excellent and today's sport showed that the dogs are finding enough birds to bring good results to the owners. Thirty-five field trial men and several ladies are attending the meeting, which is being held at the Gosford ranch. The ground is sufficiently damp from recent rains to give the dogs excellent opportunity for the best scent work.

Shasta Toodles, owned by J. E. Terry, was put down at 9:30 o'clock a. m. with George B. M. Grey's King. Toodles had fair range and speed, while King plainly lacked condition and ability to point, although birds were flushed.

C. N. Potts's Strongheart and L. E. Denison's J. Kents Hal were the second brace cast off. Strongheart's work was not sensational, as he did not get out of good range. Kents Hal flushed repeatedly and his pace was poor. He came in to hand too early.

Considine's Melrose Count was put down with Grey's Babe. Melrose Count is a very young dog and developed no birds, although in good country. He lacked speed and nose, whereas Babe, one of the smallest, went over the ground in a merry way, proving to be very birdy. Two points were made, but the birds were not established.

By far the best piece of work was done by Lloy Levi's pointer Chula in brace with F. G. Ruhstaller's setter Light.

They will undoubtedly finish well up and compete in other events of the meet. Chula has a beautiful way of going about looking for birds, has an easy stride, and her establishing of one bird proved that she has very good dog sense.

Her endurance ranks her well up with the best dogs in the country. Light is always very busy, with a good head and merry tail, covering much ground and demonstrating exceptionally good breeding. These two dogs stand high in the estimation of the critics.

W. B. Coutt's Wallace Bruce, and Lansing Tevis's Lad of Kent, Jr., were paired. The latter is large and rangy and reminds one of a greyhound. He is exceptionally good on jackrabbits and lacks apparently the best qualities of a good bird dog. He is very fast. Wallace Bruce is a merry-going fellow but lacks knowledge of birds and established none.

T. C. Wilson's Wanda Whitestone is a good sized bitch, her work today not ranking her high as she is not strong on birds and has poor style compared with her mates.

Maggie is a little bitch showing some class but today her preference was for the nuemrous jacks.

The last brace of the day was of Comet Mack, owned by G. L. Hopper, and D. L. Crane's Joeyeuse. The latter has a merry gait and fair range showing a wonderfully developed sense of bird work. Road work was good and a bevy was pointed and established in grand style.

The Comet's work was mediuh, according to the critics. He had no opportunity to work on birds, none being found. Joeyeuse was staunch to wing and shot and finished well, making two points after being brought in hand.

Coster Beats Beecher.

NEW YORK, Jan. 23.—[Exclusive Dispatch.] Joe Coster beat Willie Beecher by a small margin in a ten-round bout at the Vanderbilt A. C. He found the boy from the East Side a tough proposition and toward the close of the session was very tired, but his early lead and clean, hard blows gave him the decision.

LICENSED MOTOR CAR DEALER ASSOCIATION
Autocar M. S. BULKLEY & CO., N. E. Cor. Main and Washington. Sunset South 4946; Home 22327.
Buick and Oldsmobile HOWARD AUTO CO 1144 South Olive St. F3880, Main
Cartercar & Rapid Power Wagon Westview Motor Car Co., 1122-26 South Olive Street.
Chalmers HUDSON WESTERN MOTOR CAR CO. Main 3196. 727 South Olive Street. Home
Detroit Electrics California Electric Garage Co. 12TH AND OLIVE STS., LOS ANGELES 100 E. Union St., Pasadena. Bdwy. 2578; F
Elmore and Stearns AND OHIO ELECTRIC. ELMORE MOTOR CAR COMPANY 742 South Olive Street. Bdwy. 3824. Home
Franklin R. C. HAMLIN, Twelfth and Olive Sts. Main 404. Home F17
Glide SHAFER-GOODE MOTOR CO. Distributors. Home F2578. N.W. COR. 10TH AND OLIVE. Bdwy.
Hupmobile TRI-STATE AUTO CO. 600-04 S. Olive St. M. C. Nason, Gen. M
Jackson and Fuller CHARLES H. THOMPSO 1012-14 S. Main St. Broadway 1947, Home F
Knox DOERR-BROWN CO., 1205 South Olive St. Main 7853, Home, F5847.
Locomobile LOS ANGELES MOTOR CAR CO Pico and Hill Sts. Main 2514, Home 2483
Lozier NASH & FENIMORE, Tenth and Olive Sts. Broadway 1784, Home F4783.
Matheson-Overland RENTON MOTOR CAR C 1230 S. Main St. Main 1068, Home 10
Mitchell GREER-ROBBINS COMPANY, 1501 South Main St. Broadway 5410. Home 2281
Pierce-Arrow W. E. BUSH, 1227-9 South Main St. Broadway 2961. Home 21183
Pope-Hartford Wm. R. Ruess Automobile Co. 1028 South Main St. Main 7278, Home F5839.
Premier PREMIER MOTOR CAR CO., L. H. Schwaebe, Pres. and Gen. Mgr. Main 879, 1127 SOUTH OLIVE STREET. F
Pullman MILLER & WILLIAMS, 1140 South Olive St. Broadway 2907. Home F2942.
Regal BIG 4 AUTOMOBILE CO., C. S. Anthony, Prop. 1047-49 SOUTH OLIVE. Home F
R & L Electrics "THE PERFECT CONTROL" R. & L. ELECTRIC AUTO CO., 2114 W. 7th St., opp. Westlake Park. Phones—53026, Temple 154.
Simplex & Palmer-Singer Golden State Garag 2122 W. Pico St. Phones 23567, West
Stevens Duryea EASTERN MOTOR CAR C 825-827 South Olive St. Main 2965, Home F296
Studebaker E. M. F. 30. FLANDERS 20. LORD MOTOR CAR CO. 1032 S. OLIVE STREET. Main 5470; Home 1034
Thomas and Mercer Thomas-Mercer Motor C Co., 842 So. Olive St. Main 2191, Home 10
Waverley Electrics Highest efficiency shaft driven electric. Sa room 818 South Olive St. Phones—10379; Main 8133. Garage and charging station 1678 W. Washi ton St. Phone 72350; West 4217. W. A. EVANS, Agen
Winton W. D. HOWARD MOTOR CAR CO. 1238 S. Flower St. Broadway 4180. Home F
Don Lee CADILLAC AGENCY 1218 S. MAIN STREET Main 9440 F8110
Stoddard Dayton Home 10457—Bdwy. 2963 Tenth and Olive Sts.
Kissel Kar "EVERY INCH A CAR" KISSEL AUTOMOBILE CO. 118 WEST PICO STREET. Broadway 2186; 22886.
Corbin CORBIN MOTOR CAR CO. 1017 SOUTH OLIVE STREET. Home A1007. Licensed Under Selden Patent.

It's Curious.

REVERSAL OF DOPE SHEET.

C. Basketball Team Wins From Pomona Five.

ee Colleges Tied in the Championship Fight.

iding Games Scheduled for This Week.

Southern California's college basal "dope sheet" went astray again day when the U. S. C. five, by a rkable reversal of form, overingly defeated Pomona College score of 48 to 12, after the Clare- rs had beaten them a week ago 26.

sketball enthusiasts have quit trying forecast the results of the colgames, as nearly every contest in chedule so far has upset all predope. The final games will be Thursday of this week, and unon the championship remains unved, with Pomona, Whittier and the rsity each hoping that the hoodoo urn its way.

game yesterday was an exhibi- of brilliant team work and basket ng on the part of the S. C. five he Pomona men apparently were n the same class. Blair, for the ty, shot ten field goals. Hitchwho was guarding him, played best game of any of the sagebrush stants, but was unable to break e speedy shooting of his opponent. ch Stanton, who accompanied the mont aggregation, began to grow us as the 'varsity started piling e points and began taking out his eam men and replacing them with but it was no use. The Methoworked the ball down the field at and threw goal after goal in spite e fighting style of play which the ing players displayed.

r Pomona forwards were used

Best in Years.

YELLOWTAIL AND SEA BASS TAKEN AT REDONDO BEACH.

BY EDWIN L. HEDDERLY.

SEA fishing alongshore has held out rather better than usual thus far this month. January usually is about the best of the winter months for angling, and is featured in most seasons by a run or two of yellowtail, pompano, jack smelts, mackerel, or even of corbina. These latter are usually "seen but not heard" flopping on the wharf at such times, as it is hard to induce them to accept bait in winter.

Quite the best fishing of the week has been enjoyed at Redondo Beach, where yellowtail and sea bass have been taken, and no end of large sardines and small mackerel have been in evidence. It has been possible to have sport with the big fellows, or land a mess of small fry, as the fisherman willed.

The fishing at Redondo formerly was the best along the entire coast, and after a relapse of a few seasons, seems to be coming into its own again. There have been spasmodic runs of yellowtail in which several hundred would be corded up on the wharf in a day, but the old-time sport at Redondo was not of this nature. Instead, there would be months at a time when the hand-liner, who still flourishes to a limited extent at that resort, could be assured of several yellowtail and a sea bass or two any time he chose to go after them, and happened to strike a school of bait in alongside the wharf. The big fellows would be lying along its outer edges, readily responsive to the blandishments of a crippled live sardine artfully dangled from a clothes line within temptingly easy reach.

In Balboa Bay a few catches of croakers have been reported by George Barnett and other winter regulars who would rather fish than eat. The fish have been of fair size, but there is little certainty of finding them at this season of the year.

Some large corbina have been landed this winter, several being entered in the Southern California Rod and Reel Club's tournament that would not disgrace the summer competition.

Anglers are watching San Pedro Bay closely to see if the run of pompano which was so marked a feature of the winter fishing there a few years ago, will reappear. The present has been very much the same kind of a season as regards time and manner of rainfall as was the one which preceded this record-breaking pompano picnic, in which anglers often brought home a hundred of the most toothsome little pan fish we have as reward for a day's work.

Some catches of small fry have been made at the long wharf, north of Santa Monica. One basket of a dozen small yellowfins was reported which is rather unseasonable.

Outside, albacore have been present at intervals all winter long, but no large ones have been entered in the tournaments. The fishing at Catalina is very quiet, also, and probably will so continue until next month, when the albacore usually begin schooling offshore in the "doldrums" below the east end of the island.

Light-tackle fishermen who happen at Redondo in the yellowtail runs can have the greatest of sport by taking skiffs and trolling slowly around the outer edges of the bait school at a safe distance from the pier head. Hooked fish generally bolt inward and, if fought too hard will be apt to go into the piling; if properly handled, they can be headed out in nearly all cases.

Some large yellowfins have been landed at Del Rey on bonita and clam bait. One bi catch was made in the surf north of this point, about two weeks ago.

Yellowtail were biting freely at Redondo again Saturday, and some good catches were made outside Sunday, although the behavior of the sardine schools upon which the bigger fish feed has been uncertain all season. Sometimes they will mass about the pier heads and remain as if forever; again will depart without warning and move offshore, or between the piers, taking the yellowtail with them.

Several big albacore were caught at Catalina Sunday off Seal Rocks, and the fact that they are beginning to school on the surface after the few warm days and nights is thought to be somewhat favorable for an early fishing season. Sea bass probably will begin biting sooner this spring than usual.

The End.

CUP DEFENDER TO JUNK NEAP.

Yacht Jubilee Has Outlived Its Usefulness.

Hull Will Be Converted Into Houseboat.

Vigilant Outstripped Her in First Trials.

BOSTON, Jan. 18.—Another well-known racing yacht has gone to the junk heap and its name and record will only be a memory. The Jubilee, built for Gen. Charles J. Paine to defend the America's cup in the same year as the Vigilant and Colonia were built, is to be broken up. The lead and steel fin of the yacht have been sold through the Hollis Burgess Yacht Agency and will be cut up and the hull may be used for a houseboat by Gen. Paine.

The Jubilee was a ninety-foot sloop and was the last big sloop by Gen. Paine, who defeated the America's cup with Mayflower and Volunteer. The yacht was designed by Gen. Paine and his son and built by Lawley in Boston in 1893. She was a ballast fin type of vessel. Through her fin, which was weighted with about forty tons of lead, bolted along both sides at the bottom, a centerboard worked and forward she had a small board for use when on the wind. The dimensions of the Jubilee were 123 feet over all, 84.47 feet on the water line, 22.5 feet beam and 13.75 feet draught. She was sailed by Capt. John Barr, the Scotch skipper, who came here in the Clara and later sailed the cup challenger Thistle when that yacht was defeated by the Volunteer, owned by Gen. Paine.

NOT HIS OWN WAY.

Gen. Paine did not have everything his own way in 1893, as he had in former years, for there were three

Model Exclusive

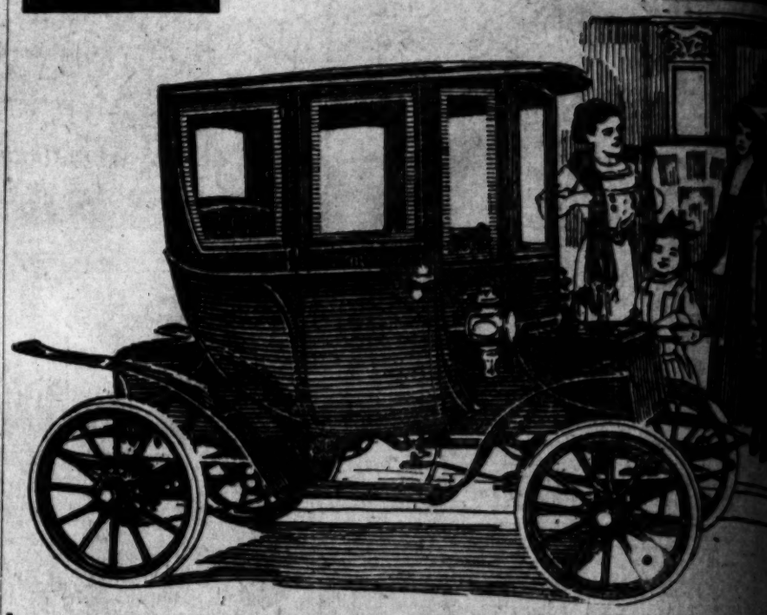

THE WOODS MOTOR VEHICLE COMPANY, of Chicago,

is pleased to announce to the people of Los Angeles and vicinity that arrangements have been completed for the distribution of their cars by the WOODS ELECTRIC CAR COMPANY of Los Angeles, who have recently opened a completely equipped exclusive electric garage and salesroom at 2023-25 Pico, near Alvarado street.

Mr. E. D. Rogers and W. F. Plastine whose knowledge of Electric Vehicles is extensive and gained by close study and association at the Woods Factory, are in charge with a corps of assistants.

They now have on exhibition the newest models of WOODS ELECTRIC pleasure cars adapted for general use in all the large commercial centers of the Union and are regarded as the ideal servants.

The WOODS ELECTRIC car is the pioneer of electrics and is built on the correct system which calls for the SOLID RUBBER TIRES and chain drive. It is known to be the best car in the world and is noted for the unusual excellence of the materials used in its construction. In D. C., where it is a serious fault to be wrong in ones vehicles, the WOODS is used extensively to eminent satisfaction for the past thirteen years.

The beauty of the WOODS body design is almost a proverb and the equipment is right as owners can make it. The ease of control may be easily understood when it is known that a child can the car in the most crowded thoroughfares. Every revolving part of the WOODS ELECTRIC has the newest form of ball-bearings and the axles are imported from the celebrated Krupp Gun Foundry, Germany, likewise the steel for the WOODS ELECTRIC springs.

The WOODS ELECTRIC is mounted on platform springs which so absorb the shock that it can travel over rougher roads with LESS JAR THAN ANY ELECTRIC CAR WHICH USES SOLID RUBBER TIRES. The WOODS will carry from three to five people comfortably, the body in the rear is such width that three adults may occupy the rear seat without crowding. Yet the car from the view has not the wide, bulky appearance which so many people dislike.

The WOODS ELECTRIC is unquestionably the car for city use. In many of the eastern cities it is used exclusively by fashionable families because of their style, their extreme cleanliness and the fact they require no chauffeur and are impervious to rough weather. WOODS ELECTRICS have been built for thirteen years and consequently they may have no limit placed on their longevity.

We invite the people of Los Angeles and vicinity to call upon the WOODS ELECTRIC CAR COMPANY and inspect these vehicles which in so many cities are rapidly displacing the gasoline car.

The cost to maintain the WOODS ELECTRIC is reduced to a minimum by the successful use of SOLID RUBBER TIRES.

The WOODS ELECTRIC CAR COMPANY will be open day and night and a special charge made for garage service, such as washing, polishing, oiling and charging with power, delivering and calling for the car when you are through using it.

WOODS ELECTRIC CAR COMPANY

2023-25 W. Pico St. Home

Geraldine Farrar and Her Geese.

Engelbert Humperdinck's quaint and fascinating new grand opera, "Die Konigskinder," which was given its world-premiere at the Metropolitan Opera-house not many days ago. The great little American prima donna plays the part of a goose-girl in the mountains of Bohemia. She is beloved by a prince, and too late the lovers find out that she, too, is born to a high station in life. For oddity, picturesqueness of scene and eerie, haunting music this new work by the composer of "Hansel und Gretel" is said to be well-nigh unexcelled. This photograph was taken originally for musical America.

...e coach during the game, and not ...gle basket was scored by any of ... the center and guards making ... few points were made by the ...monters. Walter Hall, playing ...d for S. C. carried the ball down ...field with clever dribbling several ...s and during the game shot three ... while preventing his forward ...scoring any.

WILD WITH DELIGHT.

...e 'varsity rooting club, with the ...ory of the football game last fall, ...hich Pomona held them to a tie, ...n their minds, turned out in full ..., and went wild with delight as ... players scored point after point. ...rivalry between these two schools ...en and some of the old professors ... remember how Pomona used to ...at the 'varsity in years gone by, ...me as enthusiastic as the rooters ...selves.

...e first half of the game closed with ...tally 29-4 in favor of the 'varsity. ...ona seemed unable to work the ...down the field and when they at...ted long passes they were almost ...riably intercepted by Henderson, ... covered the back forward. The ...ity showed better basket-shooting ... that at any time during the sea...getting twenty-one field goals out ...enty-one tries. The best they have ... able to do in any previous game ... one basket out of every six tries. ... Pomona players had forty-four ... at the goal, and shot five of them. ...e winners in the college schedule ... depend largely on the outcome of ... Pomona-Whittier game on Thurs...Should the Claremonters show a ...rsal in form such as has marked ... of the other teams during the ...on and defeat the Quakers, the ...pionship will be a tie between the ... schools, and U. S. C. In this case a ...-season series will likely be played.

...e line-up:

S. C.	Position	Pomona
Hall-Goodsell	Forward	Shutt-Neuls
...	Forward	Longmire-Eakin
...ant	Center	Kingman-Gillette
...Hall	Guard	Hitchcock
...derson	Guard	Lorbeer

Summary: Field goals—B. Hall, 4 ... of 18 tries; Blair, 10 out of 39 tries; ...ant, 2 out of 18 tries; W. Hall, 3 ... of 12 tries; Henderson, 1 out of 5 ...; Kingman, 1 out of 6 tries; Gil...e, 2 out of 10 tries; Lorbeer, 2 out ... tries.

...ul goals: B. Hall, 3 out of 11 tries; ...r, 1 out of 5 tries; Shutt, 2 out of

Lack of Storms.

DUCK HUNTERS DISAPPOINTED AT SEASON'S POOR SHOOTING.

BY EDWIN L. HEDDERLY.

DUCK hunters have been doomed to disappointment this month. In fact, the entire duck season has been below grade, the only month of it that really ran up to expectations being the four weeks from the middle of October to the middle of November.

Lack of storms up north during late November and early December had something to do with the absence of the usual northern flight which is experienced on the clubs during the month prior to Christmas. The shooting about San Francisco and in the lower San Joaquin Valley suffered for the same reason.

When the storms come after New Years' and the birds have not moved into Southern California prior to that time, it sems to take a great deal more of a disturbance to rout them out of the North. They are nervous, and having been shot at longer do not afford much sport even if they do come on account of having acquired too exact a knowledge of gun range to suit the sportsman's convenience.

After late December, Southern California clubmen have become accustomed to accepting the humble spoonbill at par. He usurps the ponds and presents himself to the exclusion of the better varieties of bigger birds which have little chance to get within range when these other red, white and blue jokes are squatting in one's decoys, and otherwise insisting upon attention.

The Wednesday shoot in the Bolsa was very poor, about the worst on record, in fact. The Saturday shoot was little better. Opinion is growing among the members of the Bolsa duck clubs that the indiscriminate road shooting in that district is ruining the sport, and the proper authorities eventually will be asked to take some steps to conserve the sport that has been developed at such expense by the duck clubs which have brought waterfowl to places where none ever came before, only to be accused of "corralling the shooting."

It is suggested that it be made legal to shoot ducks only from a boat, as is done in some other States of the Union. The clubmen are agreed that it is not the shooting done on shooting days that hurts as much as the continual annoying of the birds by hunters driving about through the clubs at all times, and firing rifles or sending dogs into the club grounds. They do not kill many birds in this manner, but keep the fowl perpetually stirred up, so at the first fire on shooting mornings they instantly realize it is guns they hear and go to sea before the legal hour, instead of flying about for fifteen minutes or so in that "first flight" that used to give some of the good shots such a long start toward their limits.

Not killing a few extra sprigs in the first flight means that many less decoys; and has had effect upon the later shooting. Two or three cock sprigs properly staked out will draw down the birds much better than any number of teal or spoonbills; will elevate the class of one's bag, and make for better shooting because the ducks will come closer to the blind. Killing ducks at thirty-five yards and at fifty are two very different propositions; many men can do well at the one who fall flat at the longer range work.

The shooting in the Ballona has been better than that in the Bolsa this winter, although the Ballona is much closer to the city. This is chiefly due to the prohibition of road shooting in Los Angeles county and the widely different feeling in which the gun clubs are held as contrasted with the sentiment generally ascribed to Orange county by the clubmen whose interests that county thus far has ignored, notwithstanding their heavy investments and reclamation of her waste lands.

As usual, the Blue Wing Club had the best of the shooting in the Bolsa, Saturday, killing four limits. Dr. C. B. Jones, R. B. Stephens, George P. Adams, and Dr. Schiffman being the shooters. Some idea of the poorness of the sport as compared with the average of the past may be gained by the fact that it took these gunners until noon to make up their bags, and

other big candidates for cup honors. There were the Vigilant, a centerboarder, designed and built by Herreshoff for another syndicate of New York Yacht Club members headed by C. Oliver Iselin; the Colonia, a keel boat, also designed and built by Herreshoff for another syndicate headed by Archibald Rogers, and the Pilgrim, designed by Stewart & Binney, successors of Edward Burgess, and owned by a Boston syndicate, among whom were Bayard Thayer, William Amory Gardner and Gen. Charles H. Taylor.

The four candidates met for the first time on the New York Yacht Club Course, but little definite was learned of their relative speed. The first trial race was scheduled for September 7 off Sandy Hook and neither of the Boston sloops was able to race, both being obliged to withdraw by accidents.

Two other trial races were sailed on September 9 and 11, which proved that for cup defense the Vigilant was the best boat. Colonia proved fast, but her tendency to slide off to leeward was permanent. Pilgrim was fast on some points of sailing, but her canoe-shaped body of small displacement combined with her deep fin, which was too long and was found to be flexible so that it buckled when she was on the wind, left something to be desired in her underbody form and made her unreliable. She sailed well on a straight line, but owing to the length of her fin she did not always mind her helm. Jubilee's gear aloft was too light. Properly rigged and tried she would have developed greater speed and was considered by many yachtsmen the speediest of the four.

LAID UP AFTER TRIAL.

The Jubilee was laid up after the trial races at Lawley's Basin, South Boston, an object of speculation as to what she might have done with better luck.

The Pilgrim was converted into a steam yacht, her fin being removed and a keel and skeg put on. After the death of L. G. Burnham of Boston, the boilers and engines from the Pilgrim were installed in the floating hospital. Then the hull was towed in the bridges at Chelsea, where it remained until last summer, when the boat was repaired and the Pilgrim used as a gasoline boat anchored off the mouth of Marblehead Harbor.

The Vigilant, after successfully defending the cup against the Valkyrie, was raced in British waters in 1894 by George J. Gould, making both voyages across the Atlantic under her own

April, 1895, the Vigilant was used as the trial boat for the Defender, which was built by Herreshoff for the defense of the cup against the Valkyrie III.

JUBILEE OUT AGAIN.

Later the Vigilant was altered in rig to that of a yawl and passed through many hands until purchased by William E. Iselin, who last spring sold the boat to be broken up for junk. Under yawl rig the Vigilant was well known to the eastern coast, for every summer the yacht took part in the cruise of the Eastern Yacht Club.

The Colonia did not remain as a sloop long, for in 1896 the rig was changed to that of a schooner and a center board added. At the same time the name was changed to Corona. Under the latter name the boat proved to be one of the fastest racing schooners in American waters.

In 1895 Gen. Paine again had the Jubilee out and in the races and runs of the New York Yacht Club cruise she was raced against the Defender, Vigilant and Volunteer. Gen. Paine had gone to considerable expense to again fit out the sloop. Her bow had been lengthened five feet, which improved her running. Yachtsmen believed that had her mast been stepped forward after this change she would have done better. Her sails were unfit for use in racing.

After the cruise the Jubilee went back to Lawley's Basin, where she remained idle for ten years except for annual hauling out for painting. In June 1905, the Jubilee was removed from Lawley's and towed to Marblehead.

There the Jubilee was hauled out and painted at Burgess's yard and was finally given a berth in the yard alongside of the fence next to the electric light plant. There the Jubilee has remained ever since, although Gen. Paine has received many offers for the boat.

GUETHERS NEW RECORD.

Catches Three Albacore in an Hour. Jack London and Wife After the Big Fish.

AVALON, Jan. 23.—Three albacore in one hour is the record established this morning by C. R. Guertler, manager of the J. C. White Company of New York. Guertler captured a gold and silver button from the light tackle class of the Tuna Club, besides making a new record for the winter tournament anglers.

The largest fish caught tipped the scales at 51 3-4 pounds, the smallest at 28½ pounds. The largest fish caught in the tournament prior to this was taken by Dr. W. Miles of Pittsburgh, who fished from the launch "Chappie" an albacore weighing 46½ pounds.

Recently Guertler, while using 5½-ounce paraphernalia, at Redondo, made a new record for anglers in that vicinity. He is guest of Mr. and Mrs. Alfred G. Mayland.

Jack London and wife and Mr. and Mrs. Edward B. Payne of Glen Ellen, Cal., arrived here today and are guests at the Metropole. Both Mr. and Mrs. London are enthusiastic anglers. Immediately upon learning of the success of Mr. Guertler the party chartered a launch and left for the fishing banks. They plan to spend several days on the island.

MANY MOTORS.

Whereas in 1899 there were 91,261 horses in Paris, the 1910 census shows that the number has dwindled to 72,462. About one-half of the decrease appears to be due to the replacement of the horse by motor-propelled vehicles by the omnibus company and a big firm of job-masters. The diminution is most marked in the wealthier districts of the capital, and the carriage horse, it would seem, rather than his humbler brother who draws a tradesman's cart, is giving way to the motor.

FRANKLI

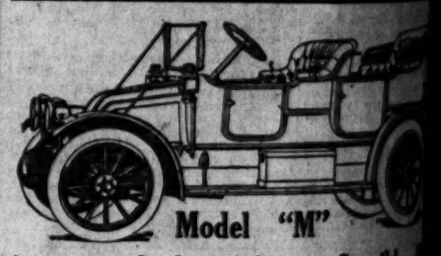

Model "M"

Are you looking for a Sensible, Sized Automobile

See Model "M." It is the car the man of moderate means can own and use every day. Just right for city use and far less to use than any other car of its size. Time-saving, Model "M" the most economical four cylinder automobile

AIR COOLED—LIGHT WEIGHT—OVER-SIZE TIRES

Model "H" 48 H. P., 7-Passenger Touring Car.

Model "D" 38 H.P., Double Torpedo-Phaeton, 5-Passenger and 5-Passenger Touring car

Model "M" 25 H.P., 5-Passenger Touring Car, price

RALPH C. HAMLI

1148-50 SOUTH OLIVE STREE

No Prizes.

MONEY TO BE SPENT SENDING PLAYERS EAST TO TOURNEY.

WITH the exception of the Virginia Challenge Cup, no prizes are to be presented to the winners at the Virginia tennis meet in Long Beach, which is to take place February 15 to 18 and the proceeds are to be placed in a fund for sending Pacific Coast representatives to the national meet in the East next summer.

Most of the prominent players, who will enter the matches have agreed to this plan which was suggested by the committee on the management of the Long Beach tournament. In the past

own expenses or in some cases this was shared by those interested in the game in Southern California.

The Virginia matches will not decide those to represent the Coast at the National meet as had been previously planned. A tryout tourney will be held at a later date for this purpose.

Hazel Hotchkiss has practically assured the committee that she will meet May Sutton during the matches. She had previously planned not to meet any local players before starting for England early in the summer but was finally induced to change her arrange-

BALLOON A

(Continued from

the balloon, [illegible] the hills and down [illegible] big bag.

It was the [illegible] to a motor car. The [illegible] course. The [illegible] severe. It finally [illegible] where the [illegible] its trip. Hamlin [illegible] were glad to [illegible] them a walk o[illegible] east railroad.

Ballooning is [illegible] to the intrepid [illegible] made their first [illegible] yesterday. [illegible] time of his [illegible] the country, [illegible] not sell for a [illegible] He says the [illegible] than the air-[illegible] drove into the [illegible] race.

LIVE AND

Roughly speaking, [illegible] thirty automobiles [illegible] many. Germany [illegible] how hundreds of [illegible] in America one [illegible] do they see [illegible] 500,000 cars [illegible] inspection of [illegible] to indicate that [illegible] better care of [illegible] American buyer [illegible] to love his horse [illegible] fair, who [illegible] to love his horse [illegible] great deal of [illegible] and all [illegible] considered [illegible] as they [illegible]

...vaudeville bills ever ... Theater is on ... interesting and varied, ... and oceans of fun. ... the first number of ... Hunters is not a ... same has a feminine ... the stunt he comes ... female impersonation, ... and sinisashed, ... into a woman ... looking one at ... eyes of his audi... a song in a falsetto ... then his real ... dance on a ... billowing of ... while the spot... into butterflies.

...ness and Sentiment.

...EUM SHOW NO SURPRISE.

...BILLS SO BIG THEY ...PREMIER OFFERING.

...uit Sustains Reputation ...Not Yearly, Performance. ...n of Los Angeles—Fine ...Footages—Hyman Offer... ...ces Continuance.

...eum Road Show has ar... as a first comment upon the ...al event of the local house ...t circuit I can only repeat, ...stronger emphasis, what I ...previous Road Show occa... the average bill of the ...uit has risen to such ...excellence that the herald... ...show, when it does ...sort of the advance an... for the simple reason ...all one can get no higher ...story of a profession, and ...m bills seem to be at the ...zenith all the time.

...ast Spring Street enter... ...not been promulgated ...in advance, we should ...claim it an excellent ag... ...variety numbers; as it ...declare that it is not ...victim to superiority over ...Orpheum attraction

...Show as it is at present ...opens with the well-nigh ...bill which was headed by ...in The Sign of the ...astounding aggregation, ...course accidental. ...ers of the Road Show ...etto brothers Charles and ...Rigoletto twins will ap... ...who prefer their per... ...the American plan rather ...erts. This is the age of ...but the Rigolettos have ...fine of the age; instead ...they have scattered, ...than half a dozen things ...are good in all, mar... ...stalking. They have a mu... ...feats of juggling, club ...cal trunks and cabinets, ...of muscular develop... ...and aerial work on a ...and with trapezes. The ...has never seen such a ...dexterous talents. For ...the Rigolettos are world...

...spectacular dancer, follows ...of all those who use the ...machine, with her ...her fire dance and her ...excepting that, with the ...ment of flim and scene ...does a little bit farth... ...the act a little bit better ...her predecessors. This is ...of her sea dance, her ...which she seems to be ...momentarily under tre...

...changes in the customary ...procession in Howard, a ...of a feather burr and ...of the standard tricks, ...limit in the mechanics ...may be called an art, in ...is not without humor. ...and Lois Josephine ...sorties of fast, furious ...the burlesque sort, in ...They aim to do no ...punctuate the bill with ...or two, but they do ...cleverly.

...and Robert Higgins ...their identical eccentricity ...It seems to "go" quite ...we would think the ...so to complete a re...

...and Fletcher has an in... ...by no means bril... ...Nervy." It is a vari... ...Rather" plot, and is ef... ...and successfully

...opened by Joe Jackson ...Clair, and Gus Hibbert ...s, in a few minutes' ...color but decidedly

...American flags, and ...and thrilling things ...are marvelously be...

Next comes Del ... two men and two ...rube, who have exc... they use to excell ... many favorite ... syncopations and ... both bewildering ... Reilly and Flo Well... Jack Gorman, "The ... gives Reilly opport... clever bit of cha... make-up is perfect. ... old soldier against a ...

(Continued on

Net

The Ne... really ... worth it ... is a sup... —and ca... characte... after se... Nettleton ... Los Ange...

This Sa... Bucher ... "Sensation... High sch... fancy ... single ... Calf ... Russia Calf...

Tet... On th...

Althe tonight ...pearance in ... owners have ... for years in the ... selections on ... programmes, ... numbers are ... records.

We Invite ... The...

They are wonde... long and recordi... will make the e... no obligation.

Andreu... Mach...

With Hain... 422 S. ...

FOR LU...

Hot Malted Milk... with Egg... Served with Salte...

OPE 4 VAUG... 332 S. Spring...

PANY, of Chicago, Ill.

COMPANY

Home phone

NKLIN

el "M"

for a Sensible,

d Automobile

H C. HAMLIN

UTH OLIVE STREET

EY.

MATION

BALLOON JOY

(Continued from First

MUM SHOW

NO SURPRISE.

(Continued on Seventh Page.)

HF THE MARK OF GOOD CLOTHES KNOW US FOR BEST VALUES

Boys' Clothes All Reduced

Suits and Overcoats

Our General Reduction Sale of Boys' and Youth's Clothing is now in progress. All Winter garments, except Blues and Blacks, are vigorously reduced. Special bargains in Boys' Hats and Caps are also offered. Visit our great Second Floor Juvenile Department.

Knicker Suits

Worth $6.00 to $7.50 . . . . $4.85

As an extra special we offer a limited number of Boy's Knicker Suits, worth $6 to $7.50, at the remarkably low price. of. $4.85. These suits are in sizes for Boys of 7 to 16 years—splendid fabrics, excellent patterns—just the clothes the Boy needs for present wear. See them.

Harris & Frank

Outfitters for Men, Women, Boys and Girls

437-439-441-443 SOUTH SPRING

Staub's

BROADWAY CORNER 3RD

Nettleton Shoes For Men

The Nettleton is one of the few really high-grade Shoes that is worth its price. Every Nettleton is a superb example of shoemaking—and only materials of the highest character are employed—designed after styles that are individually Nettleton. We are sole agents in Los Angeles for these good Shoes.

This Six Dollar Blucher is the "Sensation" last. High arch, military heel, heavy single sole. Shown in Black Velour Calf and in Tan Russia Calf.

$6

Tetrazzini On the VICTOR

Altho tonight is Tetrazzini's first appearance in Los Angeles, VICTOR owners have been enjoying her voice for years in their own homes. All the selections on her two Los Angeles programmes, as well as nine other fine numbers, are recorded on VICTOR records.

We Invite You to Hear These Records

They are wonderful examples of singing and recording, and hearing them will make the concert more enjoyable. No obligation.

Andrews Talking Machine Co.

With Holmes Music Co.,
422 S. Broadway.

FOR LUNCHEON

Hot Malted Milk, with Egg.. Served with Salted Wafers **20c**

OFF & VAUGHN DRUG CO.
352 S. Spring, Cor. Fourth.

American flags, and many other pretty and thrilling things. The color effects are marvelously beautiful.

Next comes Daly's country choir, two men and two women, dressed a la rube, who have excellent voices, which they use to excellent advantage in many favorite tunes, giving them syncopations and refrains that are both bewildering and amusing. Pat Reilly and Flo Wells have a playlet by Jack Gorman, "The Days of '61," which gives Reilly opportunity for a very clever bit of character work. His make-up is perfect. He appears as an old soldier against a background repre-

(Continued on Seventh Page.)

J. W. Robinson Company

Boston Dry Goods Store

Electric train sets, consisting of engine, tender, two cars and plenty of track—get power from two small batteries—$2 outfits $1.25, and the $1.50 sort for a dollar.

—Toy Dept., Fourth Floor—

Silk Sale---Continued

$1.25 to $2.25 Fabrics 75c

Broken lines of fancy velvets and silks in great variety. Notwithstanding yesterday's spirited selling—there were nearly two thousand yards in the collection, remember. This season's most favored weaves and colorings—not left-overs from by-gone days. Seventy-five cents a yard.

$7.50 to $10.00 Silk Petticoats $5

Several hundred $7.50 to $10.00 values left for today's selling. The loss falls on the makers, whose season's profits had been made and they were willing to let the sample lines and ends of lots go at almost any price we chose to offer. Included are:

Luxurious Dresdens and pompadour silks; soft rich messalines, taffetas in solid colors and changeables, shepherd checks stripes and plaids—a tremendous variety.

Second Floor, use rear elevators.

Children's Undermuslin Clearance

When muslin gowns, skirts and drawers for your girls can be bought at half the usual cost, you'd better anticipate their needs for a year or more.

Children's 50c to $4.50 muslin gowns at 25c to $2.25; 4 to 14-year sizes.

Children's 50c to $1.00 muslin drawers, daintily trimmed with embroidery or lace, now 25c, 40c and 50c; 2 to 12-year sizes.

Children's muslin petticoats with embroidered ruffles, in 3 to 8-year sizes, 25c, instead of 50c; 9 to 14-year sizes at 40c, instead of 75c.

The larger sizes are suitable for women's wear as knee petticoats.

Small lots of children's white lawn dresses which are somewhat soiled, priced little above half.

—Main Floor, rear—

J. W. ROBINSON COMPANY

235-239 South Broadway. 234-242 South Hill Street

VAN NUYS

First new town established in Van Nuys-Lankershim 47,000 acres. Two lines of railroads; superb paved auto roadway to Los Angeles. Commission to all agents. Investigate. Public auction Feb. 22nd.

W. P. WHITSETT, Sales Manager, 319 S. Hill.

French, Shriner & Urner Extra Quality

SHOES FOR MEN

HOLLANDER & FUNKE The Family Shoe Store
428 SOUTH BROADWAY.

EST. 1900

DRINK HABIT CURED

GATLIN

IN THREE DAYS

NO HYPODERMICS OR BAD AFTER EFFECTS

GATLIN INSTITUTE

LOS ANGELES 1125 S. GRAND AVE. — CALL, PHONE OR WRITE — SAN FRANCISCO

Established 1869

S. Nordlinger & Sons

DIAMOND MERCHANTS

631-633 South Broadway

Fos-Rez-O Chocolates..

The last word in Chocolates

FOSGATE & REES
449 S. Broadway

New Location

Weatherby Kayser Shoe Co.
Broadway at Fourth

Ostermoor Mattresses — **Coulter Dry Goods Co.** — McCall's Patterns

219-229 S. Broadway — Fourth Floor Cafe and Men's Grill--Open 11:30 to 5 — 224-228 S. Hill Street

Sheer Silks For Spring

News of more of the silks which fashionable women will be wearing this spring—sheer qualities of finest grade:

FRENCH MARQUISETTES
43-inch width; in all shades.........$1.75

CHIFFON SATINS
French goods; 43-inch width; all colors, $2

PLAIN GRENADINES
in black..........$1.50

BLACK METEOR VOILE
44-inch width..........$3.00

RIBBON STRIPE MARQUISETTE
44-inch width; black and white......$3.00

RADIUM BORDERS
42-inch width; for gowns, etc., white grounds..........$3.00

PERSIAN VOILES
Bordered in Persian and flower patterns; white grounds; 50-inch width; exclusive..........$3.00

FRENCH MARQUISETTES
in black and ivory; 43-inch width...$1.50

SATIN STRIPE GRENADINES
40-inch width; black and evening shades..........$1.50

FANCY GRENADINES
in black..........$1.50 to $10.00

BLACK VOILE—ALL SILK—
44-inch width..........$1.75

SIDE BAND MARQUISETTE
44-inch width; ours exclusively......$4.00

WHITE AND BLACK SILKS
42-inch widths; chiffon and voile; exclusive..........$2.00 to $3.00

GUNMETAL GRENADINES
satin stripes; 40-inch width..........$1.75

STRIPE GRENADINES
44-inch width; grey or blue and black..........$1.25

Sale of White Wash Goods

Prices as low as they'll ever be, on desirable white goods of all sorts:

LONG CLOTH—
12½c grade for.........11c.
15c grade for.........13½c
20c grade for..........18c
25c grade for.........22½c
30c grade for.........27½c

NAINSOOK—
15c grade for.........13½c
20c grade for..........18c
25c grade for.........22½c
35c grade for..........30c
50c grade for..........45c

NAINSOOKS AND MUSLINS—
36-in. Wamsutta Nainsook; regularly 16 2-3c for.15c
36-inch bleached soft finish muslin; 12½c grade for 10c

These Also At Special Prices

India Linon	Cheviots	Lawns	Dimities—checked and striped
Batiste	Victoria Lawn	Fancy Waistings	Madras
French Lawn	Swiss	Organdies	
Nainsook	Chiffon Organdies	Apron Lawn	

Sale of Pequot Bedding

Pequot sheets, Pequot Pillow Cases and Sheeting, all widths and lengths, at special prices; all articles torn the length marked on their tickets; all sheets torn 2½, 2¾ and 3 yards long.

PEQUOT PILLOW CASES—
42x36 ....18c
42x38½ 20c
45x36 ....20c
45x38½ 22½c
50x38½ 22½c

BROWN PEQUOT SHEETING—
5-4 .....16c — 8-4 .....25c
6-4 .....20c — 9-4 ...27½c
7-4 ...22½c — 10-4 ....30c

PEQUOT SHEETS—
54x90 ...60c — 63x108 ..80c
63x90 ...70c — 72x90 ...70c
63x99 ...75c — 72x99 ...75c
72x108 ..90c — 81x99 ...85c
81x90 ...75c — 90x99 ...95c
81x108 ..95c — 90x108, $1.00

BLEACHED PEQUOT SHEETING—
42-in. ...16c — 7-4 .....25c
45-in. ...18c — 8-4 ...27½c
50-in. ...20c — 9-4 .....30c
6-4 ...22½c — 10-4 ...32½c

New Tub Silks Only 50c a Yard---Wash Goods Section

Reduced Linens in the January Sale

LINEN SETS.
All sets, now $10.00 or over, reduced a fourth.

MADEIRA HAND EMBD. NAPKINS.
$10.00 grade ....$8.00 dozen
$12.50 grade ....$10.00 dozen
$16.50 grade ....$13.50 dozen

HAND EMBROIDERED GOODS.
Doilies, scarfs, sheets, pillow cases, towels, etc. ....33 1-3 per cent. reduced

BEDSPREADS.
Dozens of styles, all reduced.
$1.00 spreads 80c
$1.25 spreads $1.00
$1.85 spreads $1.50
$4.00 spreads $3.25

TOWELS.
Huck towels; 18x36; $1.20 grade ....doz..95c
Extra large; 12½c grade, each 10c
Union and all linen; 25c grade 20c
75c towels 50c
$1.00 and $1.25 towels 75c

TOWELING.
Glass toweling; 15c grade 12½c
Extra fine crash; 25c grade 20c
All-linen, brown; 10c grade 8⅓c
Very soft cotton; 10c grade 8⅓c
Red check glass; 10c grade 9c

Coulter Dry Goods Co.

---

118 SOUTH BROADWAY

We are now in our Elegant New Building Ready for Business

Printing, Bookbinding Engraving and Electrotyping

Times-Mirror Printing and Binding House

118 SOUTH BROADWAY

FURS

Great reduction Sale on all ready-made Furs. Every piece must be sold regardless of cost.

OBRIKAT FUR CO.
Manufacturing Furriers, Cor. Third and Hill Streets

ATHLETES

Outfit here, because they know our goods are right and are priced right

DYAS-CLINE CO., Inc.
214 W. 3rd St.

SCOTT SYSTEM
FINE CLOTHING
SCOTT BROS.
425-427 South Spring St.

Matchless in Values **Men's Goods**

LOWMAN'S
131 SOUTH SPRING

Natural Looking Teeth

Artificial teeth that don't look good and feel natural are a failure. We study the question of naturalness in all its phases when restoring teeth by our ALVEOLAR METHOD.
Call or write for our book. It is free.
REX DENTAL CO.
203 Severance Bldg., Los Angeles.

DIVIDEND NO. 1
of 1 per cent. Payable to Stock-Holders of Record
JANUARY 31ST
PACIFIC HOME BUILDERS
Stock at 60c Per Share
An Advance to 70c Takes Place Feb. 1.
Send for "Pacific Home Builder."
517-18 Wright & Callender Bldg.

Events in Local Society

HE Alexandria tea room presented a pretty sight Saturday afternoon when society dropped in for an r-theater chat. There were several e parties, and the tables were gay violets, sweet peas and roses.

ss Guendolen Laughlin, of No. 666 t Adams street, presided at one of most enjoyable affairs. Miss Helen n, niece of Mrs. Homer Laughlin, who is visiting from Stanford, was ecial guest. Others sharing the en-tainment were Miss Sally Bonner, Miss red Burnett, Miss Katherine rns, Miss Lucy Clark, Miss Kate Nuys, Miss Madeline King and Amy Marie Norton. My Maryland in corsage effect decorated the s. Mrs. Homer Laughlin, Jr., chap-ed the young guests who had en-d the performance at the Mason of Dollar Princess."

nother hostess on that same after-n was Mrs. Charles T. Whitney, with Mr. Whitney, left Sunday ning for Japan, where they will pass ral months. Mrs. Whitney, who is known in this city, where she lived r years, is from Portland and her in Los Angeles comprised only five

The party Saturday was in the re of a farewell. The guests were John W. Kemp, Mrs. Joseph K. s, Mrs. W. P. Dunham, Mrs. F. O. herson and Mrs. George Bittinger. ts brightened this table.

—o—

ing Affair.

s. George A. Ralphs of Arapahoe t, will entertain tomorrow with a party. About ninety guests will resent.

—o—

e Again.

. and Mrs. H. Barclay Brown f eley Square, have returned from a months' visit in the East and h.

—o—

Bohon, Hostess.

honor of Miss Doris Mathews of nton, who is the house guest of her r, Mrs. George Griffith of Orchard ue, Mrs. Joseph H. Bohon of No. West Adams street, entertained erday with a luncheon and bridge y. Invitations were accepted by in S. Rowley, Mrs. J. W. McKinley, Otheman Stevens, Mrs. J. J. Mey-Mrs. Sam Haskins, Mrs. W. A. ker, Mrs. George Griffith, Mrs. ph B. Banning, Mrs. Willard Stim-Mrs. Walter Trask, Mrs. Godfrey erhoff, Jr., Mrs. Willard Doran, William Bishop, Mrs. Melville man, Mrs. J. J. Mansur, Mrs. West hes, Mrs. Burton E. Green, Mrs. C. Parker, Mrs. Roland Bishop, Mrs. haniel Myrick, Mrs. John McAles-Mrs. F. Irwin Herron, Mrs. Thomas well Ridgway, Mrs. Edward D. t, Mrs. Shelley H. Holhurst, Mrs. ter Auzbaur of New York, Mrs. Spence, Mrs. John E. Foster, Mrs. man Kerckhoff, Mrs. Herman s, Mrs. John Garner, Mrs. Albert cher, Mrs. Paul Warden, Mrs. J. C. e, Mrs. C. C. Carpenter, Mrs. Carl m, Mrs. Carroll Allen, Mrs. Kokes-er, Mrs. Alphonso Wigmore, Miss ra Smith and Miss Weiss. Mrs. on will entertain with another par-his afternoon.

—o—

Home

r. and Mrs. John Wade and their hter, Miss Edith, who returned re-ly from an extended European tour be at home to friends Wednesdays, No. 737 Rampart street.

—o—

gement Announcement.

rs. Moses S. Tower of Boston, an-nces the engagement of her daugh-Miss Alma Louise, to Donald F. n of Pasadena.

—o—

ceive.

rs. William M. Hiatt will be at to friends Thursday afternoon her mother and sister, Mrs. J. rth, and Mrs. Earl Sweet, at No. st. Andrews place.

—o—

Miss Howard.

iss Rebecca Howard, whose wed-to William Hay will be solemnized y, was the honored guest recently miscellaneous shower given by her Mrs. George C. Hardeman of N. West Twenty-eighth street. The sselect and her attendants were red to the den to the strains of engrin's march. The gifts were d on a clothes line reaching across room. Violets and smilax decorated dining-room, and these colors were ed out in the refreshments. Those nt were: Miss Richardson, Miss n Stoker, Miss Rachael Robson, Smith, Miss Taylor, Miss Helen egraff, Miss Ethel Dubbs, Miss gman, Miss Buchanman, Miss s, Miss Will, Mrs. Howard, Mrs. er, Mrs. Johnson, Mrs. Taylor, Adams, Mrs. Utzegraff, Mrs. s, Mrs. Richardson, Mrs. Robson, Kennedy, Mrs. Pattenbach, Mrs. ar and Mrs. Dubbs.

—o—

rity Affair.

e Misses Enid and Elsie Behymer rtained members of the Entre Nous rity of the University of Southern fornia, and their friends at the con-by Mme. Gerville-Reache. guests included Miss Mary Jessup, s Sparey, Miss Agatha Grant, Miss a Powell, Miss Irene Powell, Miss e Scott, Miss Venita Consigny, s Ruth Sidey, Miss Edna Bovard, s Bertha Hollister, Miss Mae Quice, s Edith Witherill, Mr. Heinzeman, Powell, William Burke, Harry Mc-, Chester Sparey, Kenneth Wal-Earl Meody and Len Christopher.

—o—

prise Party.

iss Constance Anchell recently en-tained with a surprise party in honor r sister. A dainty collation was ed by Miss Marguerite Bezark, Goldsmith, Miss Anna D...itz, Helen Rueff, Miss Juliet Guggen-, Miss Clara Guggenheim, Miss Bren, Miss Adaline Goldsmith, Bert Marchutz, Gaston Rueff, Law-e Frank, George Jellinger, Walter ubaker, Arthur Goldsmith, A. dfeld and Herbert Adler.

—o—

he Mountains.

rrowhead arrivals recently included s Cain, A. H. Sampson, Pasadena; n B. Mallere and wife and Harvey Weems and wife, Redlands; Mr. and Silas Sye, Hollywood; Mr. and R. F. White, Mrs. B. Meyer, Miss er, Mr. and Mrs. Ralph Harris and and Mrs. A. C. Skinner, Pasadena; and Mrs. L. D. Sale, Andrew Les-Frank Hubert and H. W. Beard, Angeles.

—o—

h Dinner.

he Golden Rod Club entertained yes-ay at the home of Mrs. B. F. Grant, 529 Plymouth street, in honor of and Mrs. H. F. Shansberger of Ho-m, Wash. Those who sat down to ner were Mr. and Mrs. Shaneberger, dames A. Gulbert, J. F. Stearn, y Heagan, G. A. Marriot, G. Rum-E. C. Kepner, J. H. Carpenter, J. Moon, C. Hansen, W. A. Moore, R. Springer, J. W. McClain, H. L. nger, H. S. Slack, R. Hogue, G. A. ber and B. F. Grant.

—o—

ightful Trip.

mong the many passengers booked the Hamburg-American Line's mer "Cleveland," sailing from New k Saturday for a cruise of hty days in the Mediterranean, are and Mrs. J. Ross Clark, Mr. and s. Will E. Dunn and Mr. and Mrs. rry Holloway, Los Angeles.

—o—

ncheon Party.

r. and Mrs. W. H. Seary of No. 739 Hawthorn avenue, Hollywood, entertained Saturday at luncheon, Mrs. Steel Sandberg of Hollywood and Dr. and Mrs. Robert Babcock, Miss Eleanor Babcock and Weston Babcock of Chicago, who are passing the winter at Hotel Raymond, Pasadena.

—o—

Pleasant Affair.

Rear Admiral Robley D. Evans and his party of New York financiers were entertained at dinner Thursday evening at Lomita, by Mr. and Mrs. John W. Mitchell. Admiral Evans expects to pass part of the winter in Los Angeles as the house guest of Mr. and Mrs. Mitchell.

—o—

College Party.

The faculty of Brownsberger College has issued invitations for an entertainment to be given at No. 953 West Seventh street, Friday evening.

—o—

Another Betrothal.

Miss Tena Norbry of the Hotel Van Nuys announced, yesterday, her engagement to Walter F. Fitspatrick, a shoe dealer of this city. A number of pretty affairs have been arranged for Miss Norbry, whose marriage will take place some time in February, but dependent on the recovery of her mother, who has been ill for some time.

THREE DECADES OF CHRISTIAN ENDEAVOR.

BY AMOS R. WELLS.

Editorial secretary, United Society of Christian Endeavor.

The Society of Christian Endeavor is now just thirty years old.

It is ready and glad to give an account of itself.

Three decades ago the young person who would or could take part in a prayer meeting was indeed rare, and the welcome for him was still more rare.

Today there are many millions of young people who are able and glad to bear public testimony for Jesus Christ and the faith.

Three decades ago organized religious work by young people was sporadic, sparse, discouraged and discouraging. A few pastors, here and there, were making a success of it, but these attempts were not finding many imitators.

Today a church without an active young people's religious society is considered to be lacking in an essential, and failing of a duty as well as an opportunity.

These changes, so significant, so hopeful, are due to God's nurturing care of the seed which He led Dr. Clark to plant in Williston Church thirty years ago.

Not a year since that time but has seen a substantial growth in numbers; and that growth continues, never so strikingly as in the thirtieth year.

Not a year of these thirty but has added to the confidence of the churches in this noble new instrumentality for Christian training, until this thirtieth year finds hostile criticism at its lowest ebb, and an earnest regard taking its place.

The thirty years have brought the enrollment of 76,000 societies and nearly 4,000,000 members.

They have won for the society a reception into more than eighty denominations, in most of which it is the only young people's religious organization.

They have established the society in all parts of the earth, translated its literature into all the leading and most of the subordinate languages, and proved its perfect adaptability to the needs of all races.

These thirty years have developed the original society for young people till it now includes juniors, intermediates and seniors; and have enlarged it to cover warships and commercial vessels, prisons, almshouses, schools, offices, asylums, hospitals.

The three decades of Christian Endeavor have proved the importance of the pledge,—not a despotic formula, but some suitable standard of character and accomplishment, definitely adopted by the young people as their goal.

These decades have exalted the prayer meeting as an unexcelled field for the training and exercise of Christian abilities, for winning souls, for discovering powers, for widening horizons.

These decades have seen a marvelous extension of the practical work of young Christians, who now enter as a matter of course upon undertakings—missionary, civic, evangelistic, charitable, social, financial—which all men, thirty years ago, would have thought impossible for them.

The strong currents of Christian unity are tending manifestly toward some mighty and effective association of all Christ's churches, and the hearty and efficient co-operation of the young people of the churches in Christian Endeavor unions and great or small Christian Endeavor conventions through these thirty years has been a powerful factor in producing this good feeling.

The manifest tendency is also toward the abolition of war and the establishment of a world executive and a world justice as beneficent and effective as the national governments. Toward this also Christian Endeavor has contributed mightily by its large and intimate international relations,—larger, more intimate, and of longer duration than those of any other institution whatever.

All of this growth and progressive influence of Christian Endeavor during these thirty years has been due manifestly to the favor of God.

The handful of workers at headquarters, destitute of funds save what they might themselves earn, have been plainly inadequate to produce these vast results.

Christian Endeavor has prospered because of the unpaid service of millions of young people and their devoted pastors.

It has prospered because it is founded upon universal principles.

It trusts the young people, and they perpetuate and extend it.

Ministers and church officers direct the society, but do not need to spend their time and strength in continually urging and pushing it. It has self-moving and self-propagating powers.

The future is bright before Christian Endeavor. The second thirty years will be better even than the first. Christ and the church have great things to accomplish in those waiting decades, and they will find Christian Endeavor a waiting and obedient tool.

PENNSYLVANIA'S PART.

The Pennsylvania Society will meet this evening in Fraternal Brotherhood Hall, to take steps looking to the support of Pennsylvania's delegates in Washington for San Francisco as the site for the Panama Exposition.

The Three Cherry Trees.

There were three cherry trees once
Grew in a garden all shady,
And there for delight
Of so gladsome a sight
Walked a most beautiful lady—
Dreamed a most beautiful lady.

Birds in its branches did sing,
Blackbird and throstle and linnet;
But she walking there
Was by far the most fair,
Lovelier than all else within it,
Blackbird and throstle and linnet.

But blossoms to berries do come,
All hanging on stalks light and slender;
And one long summer's day
Charmed that lady away.
With vows sweet and merry and tender,
A lover with voice low and tender.

Moss and lichen those green branches deck,
Weeds nod in its paths green and shady;
Yet a light footstep seems
Still to haunt there in dreams—
The ghost of that beautiful lady,
That happy and beautiful lady.
—[Walter de la Mare, in Saturday Review.

Amendment.

TAX COLLECTOR'S BILL INDORSED.

SUPERVISORS APPROVE MEASURE BEFORE LEGISLATURE.

Proposed Act Will Remedy Many Defects in Existing Law, According to Welch, and Advance Time for Tax Delinquency at Same Time, Reducing Penalty for Tardiness.

County Tax Collector Welch appeared before the Board of Supervisors yesterday in defense of the bill which he drafted and is now before the Legislature, and which the Auditor of Sacramento county says opens a way for loan sharks to operate.

Welch explained the evils which the bill will remedy in such a convincing manner that the Supervisors passed a resolution, addressed to the legislators from this vicinity, advocating the passage of the measure. He was supported by Assessor Hopkins and Auditor Lewis.

"The Sacramento Auditor says that the counties will be unable to pay salaries for a certain period of each year if this bill becomes a law, and will thus drive their employees to the loan sharks," said Welch. "If they do not have the funds to meet salary demands it will be the fault of the county officials and not because of a defect in the law."

The collector's idea for remedying many defects in the existing law has met with the sanction of the collectors throughout the State who realize that the system in vogue is not efficient.

The books are now thrown open to the public on the second Monday in October, when property owners may pay their taxes. It is proposed to advance this date to the second Monday in January.

As the law now stands, it is necessary for the collector to work under the heaviest pressure possible in order to get the tax bills made up in time. He must employ dozens of extra clerks and many of the number are frequently inefficient. He says that the change will do away with half of the extra help and that it will be economic both in the saving of salaries and in the results obtained.

The second half of the taxes now become delinquent on the last Monday in April. The proposed act advances the time for delinquency to the second Monday in June.

If the measure becomes effective it will reduce the penalty for delinquency from 15 per cent. to 10 per cent.

"The lower charge will get in just as much money at the required time and it will not work as great a hardship on the unfortunate persons who are not able to come through on time," the collector told the supervisors.

Another feature which the collector has sought to obviate is to avoid "changing horses in the middle of the stream." As it is now when a collector goes out of office he is in the midst of the collection period. He must leave it to his successor to make the final settlement with the county. If a successor should be dishonest or should make some costly mistakes, the deposed collector might suffer financially. The new law would make the inauguration of the new official take place before the date for collections to open arrives.

Supervisor Manning suggested that the date for making assessments should be earlier in the year than March 1, which is the time now imposed by law. He said that the assessments could be made early enough to give the collector time to make up his books and bills.

Welch explained that the Constitution would have to be amended to make such a change as it fixes the date for assessments. He said that such an amendment will be strongly opposed by northern counties where the elements make it impossible for assessors to get around in the winter season.

LAUGH DISCLOSES RETREAT.

Burglar Who Hides in Barrel Chuckles at Policeman's Discomfiture—Is Heard and Haled to Jail.

A complaint charging burglary was issued yesterday afternoon against Albert Wellar who was arrested in the rear of No. 111 East Second street last Saturday. Wellar was seen in the store by Patrolman Graham, who entered the building through the window opened by Wellar. Just as the officer stepped into the room, Wellar leaped through the rear window into the alley.

Wellar, to his dismay, however, found the alley a "blind" one and surrounded on all sides by a high wall. In it stood three empty barrels. He jumped into the nearest one and covered his head with paper.

A few seconds later the officer stepped into the alley. He marveled at the height of the masonry.

"Well, that man must have had wings," the officer mused.

Wellar heard the officer's remark and could not help laughing. The barrel shook visibly, but Wellar kept his hand tight on his mouth.

"What have we here?" the officer remarked as he noticed the barrel vibrate with the confined emotion.

He lifted the paper from the top of the barrel. He reached into the barrel and took a firm hold of Wellar's hair. The latter expressed his willingness to go to the station if the officer would but loosen the hold upon his hair. The bargain was made and the officer, changing his grasp from the hair to Wellar's arm, held him while the patrol wagon was called.

Battle.

Thy beauty is bugle and banner bugle, and banner, and prize.
I march to the beat of thy heart,
And the brilliamme of thine eyes,
My falchion flashes thy smile as I fight
To the far-off goal,
To the love that burns like a star on the battlements of thy soul.
O Queen, the bugle is blowing, the banners flutter and stream;
Thy heart is beating and beating, I hear it as in a dream.
I grow blind; in my blood there is thunder; there is lightning around and above.
I have cloven a cohort asunder; I swoon on the ramparts of love.

TETRAZZ

The World-F... Has Expressed ... by Buying ... Exclusive

The Hardman Piano

In both her American ... homes ... is the ... letter Mme. Tetrazzini ... she purchased ... preference to any ... Messrs. Hardman, ... Fifth Avenue, ... Gentlemen: ... and I purchased ... for my home in ... first piano I ever ... to buy for my own ... me the utmost ... pleasure.

The tone of the ... of an exquisite ... In singing with it ... If I am being ... orchestra. Its tone ... dinarily responsive ... upon it, with ... new operas as well ... the old ones.

It is most gratifying to me to add my name to those of ... brated musicians who use the Hardman Piano in their ... proclaimed it the leading instrument of the century.

(Signed) ...

Madame Tetrazzini is using the Hardman Piano ... American Concert Tour.

GENERAL WESTERN REPRESENTATIVES

The Wiley B. Allen Co.

416-418 South Broadway

STAUB'S
Good Shoes
Broadway, Corner Third

The New Rambler
is the best value in the world in a car.
W. K. COWAN, 1140 So. Hope St.

BISSELL'S
BISSELL'S Sc...

VICTOR
Talking M...
Easy ter...
J. B. ...
643 SOUTH ...

Big Reductions This Week

It is well known that Parmelee-Dohrmann Co. have the finest and largest selection of dinnerware in the city, and when a sale of Parmelee-Dohrmann dinnerware is announced, every woman knows it will be an exceptional opportunity to secure real bargains.

This sale includes a number of patterns that will have to be discontinued hereafter. Their prices have been greatly reduced so that you may buy the finest ware at very low cost and at the same time have a pattern that will be distinctive because others will not be able to duplicate it.

Sale continues all this week. See the beautiful display in our windows.

A Few Special Offers

English Semi-Porcelain, white and gold, Imperial shape—
53-pc. Set reduced from ..... $11.00 to $9.50
100-pc. Set reduced from ..... $20.00 to $17.50

Syracuse China, gold leaf and hair-line border, both durable and attractive—
Set for six reduced from ..... $30.00 to $22.50
Set for twelve reduced from ..... $55.00 to $42.50

Haviland China, decorated with small pink roses, Derby shape—
52-pc. Set reduced from ..... $20.00 to $18.50
100-pc. Set reduced from ..... $37.50 to $32.50

Haviland & Co. Special set of 100 pcs., floral decorations, in dark and light green, from ..... $30.00 to $27.50

Haviland China, with sprays of apple blossoms, green leaf and gold border; Derby shape—
Set for six reduced from ..... $40.00 to $32.50
Set for twelve reduced from ..... $80.00 to $68.00

Parmelee-Dohrmann Co.
436-444 SOUTH BROADWAY
China, Silver, Glassware, Art and Household Goods.

Your Clothing Opportunity

The Men of Los Angeles Know the Time to Buy Clothing is When "Desmond" Reduces Prices for Clearance

You Have Probably Noticed That We Never Do Things by Halves

Greatest interest centers in our sale of $35, $30 and $25 Suits and ¾ savings on Overcoats because we're offering your unrestricted choice of anything in the house at

$17.75

We kindly appreciate the hearty response which is making this the most successful clothing clearance in our history. Today you can select from over 1000 Men's Winter Suits and over 400 Overcoats in an endless variety of materials and patterns and in the best models for present season wear. These suits were made by Kuppenheimer, Atterbury system, Strouse Bros., and were our best sellers all this season at $35, $30 and $25. Now on sale, while they last, at $17.75

Great Reduction in Men's Furnishings

DESMOND'S

Corner Third and Spring Streets

¼ Off On Everything in Business Suits, Cravenettes, Rain Coats, Tuxedos, Full Dress Suits and Separate Trousers. Nothing Reserved.

FACTS FEATURES AND FANCIES FOR WOMEN.

By Olive Gray.

DAILY BEAUTY HINT: Cultivate a light step. This is possible to the woman who weighs much. Such a step adds to the youthful grace and to the effect of happiness. There are no exact rules for the production of such a tread, but constant care and watchfulness will help the wished-for end. Admonish yourself as you would a child. When the feet begin coming down heavily, let your mind remind you not more lightly upon mother earth. Some persons plant each step as though it were to take root, at every step.

Delightful on a rainy day, to don short, heavy shoes and a rain hood, and start out to explore some of the city with which you are not very familiar?

I did this one day last week and was rewarded, I found, down on North Main street, in an old store-room among some we had forgotten, a number of antique furniture. Some treasures as I used to know in old Georgetown, or even in Norfolk—real southern relics of the colonial time; and in which there has been brought to Baltimore.

It is said that such an assemblage of solid mahogany has not been found its way to the West. There are huge sofas with arms, which may have served to embrace the belles of old days primly discussed no doubt the newest step in the great dining tables and sideboards have perhaps been the scene of some of the colonial's history; sideboards did not belong to the days of social drinks; and the "high," that one just revels from coveting.

There were pair of chandelier vases with long pens of their kind. Some of these are of some sort of glass, and from out their graceful depths great flowers in gold and silver, tulips—with a candle in the center of each, glass a tiny electric bulb, at the risk of the echoes of the past.) A side-board with stately lines and a wine cooler in inlaid mahogany—all in perfect preservation with the unmistakable air which distinguishes the antique from the modern reproduction.

In a Boston sofa, with its carved backs framed in the days of the empire. The attention to an old piece of furniture himself standing in the same delightful it is glorious to be able to cause an epoch in the life supposed to exist during the Fifties. "Madame, I wish your attention to this kitchen dresser of the Olive Gray epoch; observe in yonder old print—her good hand (clad in 'not over but the right kind of mitts lightly upon the delft dishes one, as she gazes through her lorgnette into the window of a Broadway store! Also the slightly blurred outlines of the not typographical errors in the fine-line!"

Setting aside—one could not help using the treasures found there, I met there several ladies noted for their independent discrimination in the matter of buy-the-bye, for especial the prices asked are astonishing.

* * *

Have you had the habit of chewing gum? It does fall of the grace, so, of course. This is not a question of beauty. A beauty is a beauty. A beauty is the crowning supreme of the smoothing facial lines for which discovered that the highly writing those who constantly chewing gum-chewing is something to the beauty of a squareness to the which gives a heavy appearance to the face.

On the other hand, the gum dealers would believe they have not that the chewing of gum is the nerves; so it looks like a question of indigestion to which we prefer to resort or beautification by relinquishment.

* * *

Breakfast is to have glasses for evening use—for evening. It is urged that the glare from the glare of evening party is the worst that a glass is used to shield the eyes. This might be so, although it has been found that well fitted glasses are quite as much to be relied upon in the long run, than occulists claim is done by means of a clock when the

[illegible] for this delicious dish can tomatoes, two tablespoons cut fine, two tablespoons one teaspoon sprig of parsley, minutes with bay leaf, parboil a strainer, if desired brown the butter when well blended add the sugar, for the spaghetti, been cooked, cheese. The cooked in long broken into short with this hold the in the hand and water which salted and may be Cook spaghetti

* * *

Having a small room two little children, any of acquiring had made like the berths other. This is a small bed. As one of giving to those since the was upon the was placed low wash the girls for tol-

ing her toilet articles and the things which even small girls like to own. In this arrangement the separate personal belongings were held sacred and that nicety of habit which it is so essential to cultivate in children was fostered even though the living quarters were small.

* *

A Sewing Hint.

If you make your shirts and blouses at home, it is best to acquire a plain shirt waist pattern without tucks or gathers. This may be used as the foundation for nearly all models and it is easier to add whatever tucks or gathers you may desire than to take out from a full pattern what you do not need. With a plain pattern of this kind—one which is fitted to your form and in which moderate seams are allowed—you are equipped to cut and make almost any style of blouse or shirt, varying it to suit the taste.

* *

Fashion's Frills.

Open work embroidery and that in the eyelet designs will be more than ever popular for summer frocks. Some of the patterns by the yard which are now displayed in the Broadway stores are charming and will make up into the most bewitching of summer prettiness. The semi-Princess will be as popular as ever, but you may take out a skirt or two from the Princess of last season, and still have enough fullness for the mode of now.

This winter bead and sequin embroidery has reached the height of popularity. There is scarcely a gown or blouse that escapes its presence.

Jackets are lined with contrasting colors. The linings usually match the collars and cuffs of velvet, and on many new suits these are of bright hues.

Cut ostrich feathers are now being made into bands for trimming hats and dresses. These come in all colors that are adapted for street and house wear.

The raised waistline is becoming such an important issue that it looks as though the normal waist-line was soon to lose the prestige it gained last spring.

WOMEN'S WORK. WOMEN'S CLUBS.

BY SYDNEY FORD.

A woman in New Jersey, president of the State Federation of Women's Clubs in the Mosquito State, has followed Edison's hint, and had an electric motor attached to her cake-mixer, bread-kneader and other household implements, with great success. All she has to do now is to sit and embroider and watch the domestic "wheels go round."

What with the fireless cooker and harnessed motor power the day seems dawning when emancipated woman can go forth conscience-clear to her club, and leave the dinner cooking, the sweeper sweeping, the washer washing, and the mender mechanically mending, while she is pursuing her social or club duties. Now if some one will patent an automatic baby-tender, the domestic machinery will be complete.

And right on the heels of this innovation comes the significant announcement—also from New Jersey—that buckwheat cakes are passing away as an article of breakfast food. Man's capacity for buckwheat cakes has always been a matter of amazing credulity and no fireless cooker has yet been placed on the market that could bake and turn flap-jacks at the required rate of a dozen per minute needed to satisfy the appetite of man.

Hence, vanish! vanished! away with the indigestible buckwheat cake. It's so much easier to substitute the commercial breakfast food, pre-arranged, pre-cooked and pre-digested, so that the consumer can digest the news of the morning paper while he mechanically munches his morning meal.

However, there are still pitfalls for careless housewives to avoid even in this golden age of housekeeping for the tale is told of a wife who remarked to her husband that she believed the new girl had stolen the whisk-broom.

"I left it on the dining-room table last night and now it is nowhere to be found," she complained.

Whereupon her husband confessed, "I guess the joke's on me, Mary; it was not quite light when I got up this morning and I thought you had left a shredded-wheat biscuit out for my breakfast."

Club's Affiliate.

The Woman's Health Club, formerly the Hundred-Year Club, has made a radical change in order to secure beautiful and commodious quarters in a new building and to affiliate with a sister club, each helping the other. Hereafter these health seekers will be known as the Health Section of the Wednesday Morning Club, meeting on alternate Wednesday mornings in the new clubhouse, corner Bichel street and Ave. 28. Prof. Wierman is still retained as physical director and lecturer.

Ebell Club.

The announcement that Dr. John Willis Baer would address the women of the Ebell Club yesterday afternoon was sufficient to crowd the clubhouse from platform to gallery. Dr. Baer spoke of his visit to Porto Rico some ten years ago, just after it had been added to the possessions of the United States and before the old regime had given way to the new. He remarked facetiously in the beginning that he did not intend to give a bird's-eye view of the island—but rather a Baer's-eye view. He quoted from Theodore Roosevelt—whom he characterized as the man now temporarily absent from the White House—his closing clause in the letter he wrote while he was President to Mr. Taft, on the eve of his departure for the Philippines. "The one thing of supreme importance is the opportunity, coupled with the capacity, to do a thing worthily and well, the doing of which touches all mankind."

Taking this as his text, Dr. Baer pointed out the opportunity for just this sort of thing in Porto Rico. He described the wretched squalor and conditions of living at the time he was there, contrasted with those since the American flag went up and Spain went out. He described the climate of Porto Rico as quite as beautiful and fascinating as our own—when it doesn't rain—and the normal annual rainfall is 120 inches, but the record of temperature never goes higher than 95 de-

THEATERS.

(Continued from Fifth Page.)

senting the Soldiers' Home at Washington—an unusually good scenic effect. Reilly is a delightful comedian, but he exasperates by reason of indistinct enunciation. The ear that is only averagely acute cannot follow him.

Gil Brown and Lil Mills sing comic songs and also crack broad jokes calculated to amuse. Miss Mills has a voice nicely tuned to coon songs; she should add some of these to her repertory. George Yeoman is "just a German jester," but he is a clever monologist whose jokes anent cafeterias are sure to make a hit in Los Angeles, the most cafeteria-ridden city in the world.

The National Comiques, three of them, are tumblers of delightful agility and most engaging good-humor. They produce food for laughter and food for wonder, and are, indeed, as clever as they make 'em. No better tumblers and contortionists have been seen here. The programme ends with a humorous skit, in which Jack Gardner (late of the Primrose Minstrels,) is assisted by Edna Beard and Agnes Fleming. Again we have an actor "making up" before the audience and this time a white man is deftly transformed into a black one. The playlet is entitled "A Close Call." It deals with the old, old story of the trusting wife and the deceitful husband—a theme that custom can never stale, it appears. Gardner plays remarkably well on a tuba, and his acting, as well as the scenery to the playlet, helps to produce an amusing number.

There are two acts upon the Pantages bill this week that call for more than ordinary mention. They are Woodford and his remarkable dogs, and the Military Dancers. The entire bill is more than satisfactory but these two acts stand out so prominently that they deserve special mention.

Upon a miniature stage, Woodford and his two Irish setters pose artistically. Woodford in in white chalk facial make-up, with white clothes to match. The title of the number is "The Story of a Hunt," and the human and animal models are seen in beautiful poses. Each group is a masterpiece which will appeal strongly.

The Military Dancers make a most novel entrance. Three athletic young men, walking upon their hands, draw a beribboned basket phaeton containing three demure maids. They are dressed in the natty British uniform, while a fourth maid is dressed as an officer. The latter is a decidedly clever toe dancer and all are good acrobatic and gymnastic dancers. The music is sprightly and not a moment is wasted. The dancers turn somersaults, twisters, accomplish feats of contortion and fancy dancing. They all seem to have stepped out of some big musical comedy production for which England is famous.

Charles Sweet carries one back a dozen years. He appeared at the local Orpheum then, and has not changed his act since. However, Sweet is an excellent comedian, even if his stuff is aged, and his "musical burglar" scored a big hit with the audience.

Annette Delestare is an attractive young woman with a well cultivated soprano voice. Upon a miniature stage, set with special scenery, she renders three songs; "Who Will Buy?" "Comin Thro' the Rye" and "Glow Worm." Costume changes for each song and clever electrical effects aid the act. J. A. Murphy, Miss Eloise Willard and Eddy Martyn in "Manager Adam Sowerguy's Troubles;" Alfred Pench, character singer; La Belle Helene, soloist, and new picture plays complete the bill.

If you've ever heard Tom Kelly sing once you'll want to hear him again. He has always been seen in Los Angeles as the male member of the team of Kelly and Violette, but this week he is the feature attraction at the Hyman. To say that he makes good alone is drawing it rather mildly. He showed last night that he is one of the most popular singers who have visited this city. He not only has a voice and a magnetic stage presence, but his selection of songs is so timely that they couldn't seem to get enough of him.

Vardaman, in his impersonation of artistic feminine types, has an act far and away ahead of many of this description. He shows some rarely beautiful gowns and develops a voice of sweetness. The audience seemed to take it for granted that he was a woman, until the finale.

Dunievey and Williams present a bright combination of comedy and songs, up to the instant all of it, and of a caliber that keeps one listening. The Musical Parkers are a duo of excellent musicians with a repertoire of Mexican and ragtime medleys that are very pleasing. Four first run pictures are shown; these are in harmony with the rest of the programme. They are of independent make and meet with great approval. Lillian May Lancaster's orchestra plays the latest music for the pictures, and shows good judgment in selections.

"The Lottery Man" opened for a second week at the Belasco Theater last night, and as has been the rule ever since this farce opened, another practical capacity audience was in attendance. This Rida Johnson Young piece has proven the best amusement offering that has been made on the Belasco stage in many months, and the splendid comedy work of Richard Vivian as Jack Wright and Fanchon Everhart as "Lizzie" has won unlimited praise.

This will be the last week of "The Lottery Man" and on next Monday night Lewis S. Stone and the Belasco company will be seen in Henry Arthur Jones's comedy, "The Liars."

Breaks a Cold in a day.

And Cures Any Cough that Is Curable, Noted Physician's Formula.

Get from any druggist "Two ounces of Glycerine and half an ounce of Concentrated Pine Compound. Mix these with half a pint of good whisky. Take one to two teaspoonfuls after each meal and at bedtime. Smaller doses to children according to age." Any one can prepare this at home. This is the best formula known to science. There are many cheaper preparations of large quantity, but it don't pay to experiment with a bad cold. Be sure to get only the genuine (Globe) Concentrated Pine. Each half ounce bottle comes in a sealed tin screw-top case. If the druggist does not have in stock he will get it quickly from his wholesale house.

PAINLESS PARKER'
PAINLESS DENTISTRY
ABSOLUTELY
2861-62 So. Broadway

4 H. P., $225. EASY TERMS.
EMBLEM
—MOTORCYCLES—
FLAT BELT. FREE ENGINE.
They Make Good.

Hear 'Em Zip.

SHOOTS NURSE ON STREET CAR.

Insane Patient Creates Panic When Gun Barks.

Passengers Believe It's Hold-Up and Tumble Off.

Officers Overpower Him After Desperate Struggle.

D. L. Marcher, supposed to be insane, sent passengers tumbling in panic off a street car last night when he fired three shots at Walter Harrison, his nurse and guardian. One of the bullets taking effect in the muscles of the back of the neck.

Marcher was arrested and disarmed by Officers Winn and Wedge at Temple Block. He is a brother of F. A. and George Marcher, of the Pacific Gem Company, No. 622 South Broadway, and lived as a retired jeweler at No. 3318 K street, San Diego. When he became mentally unbalanced his wife put him in the care of Walt Harrison in a cottage at No. 549 Agate street, Los Angeles.

The patient escaped last evening and came downtown where he purchased a revolver of the heaviest caliber. Then he went back to look for Harrison, but the latter was out looking for him.

The two men met late in the evening as Harrison boarded an outbound car of the Griffin-avenue line at Avenue 21 and Pasadena avenue.

"Hello, I see you are taking a little joy ride on the street cars," Harrison says he remarked to his patient.

The reply, according to the victim, was a flash of the big gun and a bullet in his neck, followed by two more shots, which went wild.

The car was crowded with men and women on their way home. The conductor was swept off his feet and carried overboard by the terror-stricken passengers.

Under the impression that a hold-up was in progress, the motorman put on full speed ahead, strewing the street with those slow in getting off. He continued his fast run for some distance until he met Car No. 645, in-bound, which picked up the stampeded passengers.

It was necessary to make a show of force before Marcher was disarmed, but when he found himself looking into the muzzle of one of the officer's revolvers, he gave up and became docile.

At the hospital Marcher said that Harrison had hypnotized him and was "cutting his nerves down to nothing with drugs." He said he had purchased the revolver for a purpose, as Harrison had already driven his wife and son insane.

ON THE DEEP HE LOVED.

Ashes of Grant McCart, Strewn Over the Ocean's Waves by His Weeping Widow and a Friend.

As unique as it was pathetic was the burial of Grant McCart last Sunday, when his ashes were strewn over the waves of the ocean by his widow, in compliance with his oft-repeated wish and request to her. Grant McCart, absolutely fearless, earned the sobriquet of "Fighting Bob" soon after he was made a member of the police department, and the name clung to him long after he left the force. Riotous labor-union pickets and law-defying agitators of the same brand in the vicinity of the Fulton Engine Works were not slow in learning to respect this man with the square jaw. But pneumonia was too much for even his strong frame and McCart passed away on the 6th inst., after an illness of less than a week. His body was cremated three days later.

Last Sunday afternoon at 2 o'clock, Mrs. McCart, accompanied by only one woman friend, carried with her the ashes of the big brave man, and took passage on one of the coastwise boats.

Far out at sea, about opposite San Pedro, the box was opened and the contents were laid upon the bosom of the broad, blue Pacific Grant loved so well in that he would hear of no other resting place in death. He had been a sailor in his early life. There were no ceremonies, other than the tears of two women—a widow and her friend.

At Naomi Christian Church tonight, Mrs. A. A. Hyde will exhibit pictures of the "Penitentes," a unique people of Southern Colorado and Northern New Mexico, in their religious rites. These slides have never been exhibited here. Former Librarian Lummis was shot twice while taking some of the photographs.

W. M. Griffin and wife are guests at the Alexandria. Griffin is a produce broker of San Francisco, and yesterday morning visited the new markets of this city for the first time

For Tired, Aching Feet
Dr. Edison Cushion Shoe

PRICE $4.00

¶ **Australian** wool felt Cushion—conforms to the shape of the foot and distributes pressure evenly.

¶ **Flexible Sole**—Does away with all chafing and burning.

¶ **Light and Cool**—Wool inner sole does not add to the weight of the shoe and protects the feet from the wet and cold.

Children's Shoe Store
214 So. Broadway
LOS ANGELES CAL

Bullock's Broadway at Fourth

The New Dress Linens Are Here

—French Dress Linens, and they are French, through and through—in their dainty lightness and soft perfect finish and delicacy of color—
—There never have been Dress Linens like them.

To Sell at 50c Yard

Open at 8:30 — Close at 5:30

Bullock's Broadway at Fourth

Half Price for Glassware..... 10c

—Yes, how often can you equal the values in this big 10c Sale—at more than twice 10c.
—We bought ever so many barrels, at a concession. The benefits are yours and your neighbor's in the 10c price—5th floor.

Certain Odd Lots *Mérode* Underwear Have Prices Cut in 1/2

In this Sale we announce for today—a Sale every woman should attend.

—First quality Merode—all perfect garments in silk and wool, wool and cotton, silk and cotton and other fabrics.
—Because sizes and lines are broken, we have marked every garment at exactly half its original price.
—A most opportune underwear offering.

Main Floor Section

At $1 Merode Silk and Wool Vests and pants—in purest white—light weight garments. The vests with high neck and long sleeves, the pants ankle length. Sizes 4—5 and 6 only—

At 50c Merode Vests and Pants in wool and cotton, natural color, medium weight garments—Sizes 4 and 5

At 50c Merode Pants part wool. Ankle length style with French bands—In cream, medium weight and sizes 4—5 and 6.

At 50c Merode Pants in white, light weight, part wool—cuff, knee or ankle length. French band style—Sizes 4—5 and 6.

At $1.25 Merode Union Suits in silk and lisle—white. High neck, long sleeve, ankle length. —Extra sizes only—

At 50c Merode Union Suits—Low necked, sleeveless, lace trimmed knee. Only small sizes in this number.

At 75c Merode Union Suits—Low neck, sleeveless and lace trimmed knees. This lot in extra sizes.

At 37 1-2c Merode Vests—Medium weight cream cotton. High neck, long sleeve or low neck, sleeveless, shaped garments.
—Included are some high neck, long sleeve corset covers in extra sizes at 37 1-2c.

Save 1/3 on Framed Pictures 75c

in the Picture Department—Balcony North Building—today.
A large variety of attractive pictures included in this offering.
Beautifully framed in heavy gilt on brown frames. Some especially fine ones have mats to match.
They're 1-3 under original price at 75c.

Pictures at $1.00

that are surprising values—Excellent size scenes and some panels with gilt mats—others are framed in antique effects—a good assortment to select from.

More Post Card Frames

Have just been received—the same identical style frames that proved such big attractions during the holidays — 12½c each. Two patterns of frames and in black and brown—All fitted with glasses and rings for hanging.

Undermuslins in January Sale

—A mint of values on the 2nd floor today.

Special Drawers 50c—And others at 75c. Exceptionally well made and finished with tucks, lace and embroidery.
Special Gowns 75c—Either long or short style. V neck, high, or slip-over, elaborately finished; others 85c.
Special Combinations 95c and $1.25—In many styles and combinations.
Special Corset Covers 35c—Much under worth, and
Great Petticoat Values—To round out an important sale day.

Free Sewing Machines
—How they are selling!
—No sewing machine in the world as fast, as accurate, as practical all at once as The Free.
—"$1.00 a week"—the terms you can have if you wish.

Cotton Blankets at.....$1

—Fine, large, satisfying blankets to keep the cold out and the warmth in—surprising in quality and price—white or gray—$1.00 pair—

White, Tan or Gray Blankets.....$2.50
Wool Blankets (Special).....$3.00
Comforters, beauties at.....$1.00
77x88 Bedspreads at.....$1.25

—The advertising done by Bullock's bedding values themselves is the strongest advertising the department is getting

Rhinestone Hat Pins...50c

—One table has been made a veritable pin cushion for their display—
—And such beauty and variety. Splendidly cut stones, and the heads are in so many different designs, stars, circles, ovals, squares and some have centers of amethyst, topaz and sapphire.
—You'll be surprised when you see them.
—Jewelry Section Main Floor.

RHEUMATISM
CANNOT EXIST

in the human body if you will use Trunk's Prescription for Rheumatism and Gout. It is ridiculous, absurd and preposterous. In fact, it is a pity and a shame to talk about rheumatism and gout, much less suffer with it, either inflammatory, muscular, sciatic or any other form of rheumatism. Trunk's Prescription for Rheumatism and Gout sells for $1.50 or six for $7.50. This prescription does not ruin the stomach. It does not depress the heart. Eat all the meat and good food you wish while taking Trunk's Prescription. It does not contain any mercury, salicylate of soda, oil of wintergreen or narcotics of any kind, but it absolutely and positively overcomes any kind of rheumatism or gout on earth. What more do you want? There is nothing just as good, and it is impossible to get something better. It is also an excellent liver medicine.

For sale by Off & Vaughn, Druggists, 352 S. Spring St., Los Angeles. Mail orders receive prompt attention.

Unique
CLOAK & SUIT HOUSE
245 So. Broadway

We Want to Buy
STREET IMPROVEMENT BONDS
of Los Angeles and other Southern California Towns.
BOND GUARANTEE CO.
400 Union Trust Bldg.

Francis Truth's FREE DIVINE HEALING

Lean to banish disease. Free Healing daily. Lectures Wednesday, 8 p.m. 2677 Ellendale Place. Take West Adams car.

For Health and Strength
Damiana Bitters
A wonderful invigorator and nervine. A powerful aphrodisiac and special tonic for both sexes. For sale at drug stores and liquor dealers or NAHER ALES & BRUNE, Agts., 325 Mission St., San Francisco, Cal.

Women's $25 Suits
Samples of the very latest styles. Don't miss them..... $15
ORIGINAL SAMPLE SUIT CO.
336 1-2 S. Broadway, 2nd Floor.

New Stock New Store
Victor
Records and Victor Machines
We have the best stock of Red Seal Records in the city. We also have everything else that is desirable in the Victor Catalogue. Machines sold on easy payments.
Los Angeles Music Co.
EXCLUSIVE VICTOR DEALERS

DRS. SHORES & SHORES. Offices in the Henne Bldg., Rooms 222 to 225. Take elevator or easy stairs. A thorough medical examination FREE to all who apply with catarrh, deafness or any chronic, nervous or private disease. Office hours 9 to 4; evenings, 7 to 8; Sundays 10

A Connoisseur will tell you that the delicious flavor and boquet of

Leading **Millinery** Hou
of Lower Broadway.
SCOFIELD MILLINERY COMPANY
Number 737 South Broadway.

Correct Corsets—Perfect Fitting
Newcomb's CORSET SHOP 533 SOUTH BROADWAY

California Furniture C
Broadway, Near Seventh
Exclusive Agents

Business: Markets—Finance and Trade.

FINANCIAL.

OFFICE OF THE TIMES,
Los Angeles, Jan. 24, 1911.

BANK CLEARINGS.—Bank clearings yesterday were $2,816,393.03. For the corresponding day of 1910, $2,479,476.52; for the same day of 1909, $1,659,469.44.

...day	$2,816,393.03
...al	$2,816,393.03
Same time, 1910	$2,479,476.52
Same time, 1909	1,659,469.44

(Quotations furnished by the Los Angeles Stock Exchange.)

OIL STOCKS.

Producers—	Bid.	Asked.
Amalgamated Oil	$ 27.50	$ 32.00
American Crude Oil Co	....	.75
American Pet. Co. pfd	58.00	....
American Crude Co. com	....	58.00
Associated Oil	....	46.50
Berkshire Oil	....	....
California Midway Oil	1.25	1.75
Central	.52½	....
...inga Central Oil Co	1.80	1.84
Columbia	....	.55
Consol. Midway Oil Co	1.06	....
Continental Oil	.16¾	.17
... Oil Co	....	.35
...d Oil Co	.65	....
...rton Oil Co	....	.55
...	....	5.00
...	.05	.15
... Oil Co	.22½	....
Mexican Pet. Ltd. pfd	67.00	70.00
Mexican Pet. Ltd. com	34.87½	35.00
...ot Oil Co	....	4.00
...a Land Co. (Oil)	....	.57
...er Oil Co	....	1.60
...us Oil Co	....	.20
... Oil Co	....	10.00
... Oil & L. Co	.20	....
... Ranch Oil Co	....	.50
...er's Oil Co	80.00	....
...	103.75	104.00
...n Provident Co	102.25	....
...ed Petroleum	103.25	105.00
...ed Oil Co	.74	....
...ern Union	....	100.00
Non-producers—		
...ada-Midway Oil Co	.16	....
...m Development Co	.03¼	.03¾
... Midway Oil Co	.15½	.22

BANK STOCKS.

	Bid.	Asked.
...Night & Day Bank	$ 90.00	....
American Savings Bank	156.00	....
... of So. California	....	100.00
...y Bank & Trust	150.00	....
... Savings Bank	120.00	....
...al Nat'l Bank	176.00	200.00
...ens' National	207.50	220.00
Commercial National	150.00	....
...ers' & Mer. Nat'l	270.00	350.00
... National	490.00	500.00
...ean American Savgs	325.00	340.00
...e Savings Bank	125.00	160.00
...e Sav. Bank of L. A.	116.00	....
...hants National	560.00	....
...Bank of California	190.00	....
...onal Bank of Com.	106.00	125.00
...ity Savings Bank	....	....
Southern Trust Co.	....	85.00
...per cent. paid up.		
... National Bank	145.00	....

BONDS.

(With Accrued Interest.)

	Bid.	Asked.
...ciated Oil Co	98	98½
...a City Water Co	98	....
...na Power & W. Co	94½	....
...monga Water Co	97½	....
...on El. Co., 1st R.	99	101
...on El. Co., old issue	101	....
... Telephone Co.	....	86½
... Tel. Co., 1st Ref.	....	75
... Pac. 1st Con. Mtge	101	....
... Railway Co.	106	....
... Traction Co. 6s	103	....
... Traction Co. 5s	101	....
...can Nat'l Gas Co	55	....
...on Trans. & R. Co	97	....
... Electric Ry. Co	103	....
... Light & Power Co	95	....
...ona & Ont. L.&F. Co	95	....
... H. T. & T. 1st Mtge	....	74
...scal Water Co	98½	....
... Transportation Co	90	93
... Water Co	96	....
...lier Home T. & T. Co	70	....

INDUSTRIAL AND PUBLIC UTILITIES.

	Bid.	Asked.
... Portland Cement Co	80.00	....
...on Electric pfd	69.00	71.00
...on Electric com	53.00	....
...alian Com. & Sugar	32.00	....
...e Telephone pfd	20.00	22.50
...e Telephone com	3.75	....
...nison S. P. Co	15.00	17.00
... Athletic Club	....	10.00
... Brewing Co	....	110.00
... Investment Co	3.20	....
...can Nat'l Gas pfd	50.00	50.00
...shau S. P. Co	17.00	18.00
... Mut. Life Ins. Co	300.00	....
... Con. Stone Co	....	4.00
...dena Home T. & T. Co	....	23.00
...onica B. H. T. pfd	8.00	10.50
...rug Co	.97	....
... T. & T. Co. pfd	250.00	....
... T. & T. Co. pfd	175.00	....
... T. & T. Co. com	176.00	....
... L. D. T. & T. Co. Ser. C	178.00	....
... L. D. T. & T. Co. pfd	104.00	....
...n Security Corp. pfd	....	31.50
...rier Home T. & T. Co	....	100.00
	....	90.00

SALES—Morning session: 5 Associated Oil bonds at 98; 10 Associated Oil Co. at ...; 1000 Cal. Midway at 52¾; 1000 do. at ...; 1000 do. at 52¾; 1000 do. at 53; 1000 do. at ...; 1000 do., B. 30, at 53½; 1000 do. at 53½; ... Cons. Midway at 16¾; 1000 do. at 17; ... do. at 17; 1000 do. at 17; 1000 do. at ... do. at 17; 1000 do. at 17; 10 Mex. P. com. at 34.75; 10 Union at 103.50.

SALES—Afternoon session: 1000 Cal. Midway at 53; 2000 do. at 53; 1000 do. at 53; 1000 do. at 53; 1000 do. at 53; 1000 do. at 53; 1000 do. at 53; 1000 do. at 53; 1000 do. at 53; 1000 do. at 53; 1000 do. at 53; ... Palmer at 1.57; 2 Union at 104.00; 10 do. at 103.62½; 10 do. at 103.75; ... United at 75; ... do., B. 30, at 76; 1000 do., B. 30, at 76; ... do. at 74½; 1000 do. at ...

MINING STOCKS.

CALIFORNIA.

Miscellaneous—	Bid.	Asked.
...fornia Hills M. Co	.03½	....
...solidated Mines Co	....	7.50

NEVADA.

Miscellaneous—	Bid.	Asked.
...nie M. & M. Co	.13½	.15
Searchlight District—		
Searchlight Parallel	7.00	....

...er thousand shares.

LOCAL PRODUCE MARKET.

Once again there is a new banana concern started ready to go into the field against the United Fruit Company, commonly known as the "banana trust." This time it is a Galveston company, backed by Galveston people as well as the Honduras producers, where practically all of the fruit is shipped from. It is known as the Galveston & Central American Banana & Steamship Company, and has put two steamers into operation. The first of these has already landed a cargo of ... refrigerator carloads. These have been distributed through the Middle West. A part of the next cargo will in all probability come to Los Angeles. The new company has the advantage of distance, being able to land a ... in two days less than the old company ... the field and should shipments to the Pacific Coast become general, a day and a half ... be gained by the land shipment. At present the banana market is very quiet with ... selling anywhere from ... to 4½ cents a ... according to quality.

Receipts of eggs were 213 cases and the bottom slipped from the market sufficiently to ... case count sold at 27 cents and candied ... Imperial Valley and northern case ... are held at 25 cents while candied stock ... offered at 29 cents. The demand for eggs at the lower figures was very good, and all offerings were taken up with the idea that ... will be an advance in the stock today ... least for the one day.

Butter markets throughout the East show no change. Chicago is quoting 25 cents, New York 27 and San Francisco is asking 29 cents. Several local merchants were so certain of an advance in butter here that they ordered their selling clerks to put up the price 1½ cents. The committee on price regulation failed, however, to boost the quotations, with the result that old prices prevailed. Locally there is not sufficient butter coming in to supply the daily demand and is only helped out by storage stock. There has been a very heavy ... for butter and this is given as the reason for the higher quotations. Reported arrivals were 19,568 pounds.

Receipts of cheese were only 364 pounds. Offerings were light and sales were also very ...

Potatoes were again boosted in price. Salinas and Lompoc were quoted at wholesale figures of $2.50 per hundred. Other varieties were advanced about 5 cents on the dollar. Sales ... of very good size. Receipts were 4975 ...

Onion receipts were 330 sacks, just a car. The demand was light. Lady Washington ... were the only sellers of the day. Receipts of beans were 500 sacks. Sweet potato arrivals were 83 sacks. These were sold on the street as low as $2.75.

Prices Current.

EGGS—Fresh local ranch, candled, selected, ...; local ranch, case count, ...; ... extras, 27; firsts, 24; eastern, 30; Imperial Valley, 25@29.

BUTTER—Price to trade, 2c above quotations: Creamery, extras, 33½ per lb.; creamery, ... 32½; ladle, 25 per lb.; cooking, 24; country, 20.

CHEESE—North fresh, 18@...; storage, 16 ...; Oregon daisies, 18@18½; eastern daisies, ...; Longhorns, 19; twins, ...; singles, ...; ...dars, 19@19½; Dom. Swiss, 22@24; imported, ...; Limburger, 19@20; cream brick, 19@20; ...; 36@37; per case, 8.00@8.50; Sierra, ... per box; German Breakfast, 1.00 ... box, Neufchatel, 1.10 per box; Camembert, per box; Schlosskase, 1.00 per box; Canada ..., 1.10@1.20 per box; Roquefort, 36@40; ... large, 18.

BEANS—Pinks, No. 1, 6.25; Lady Washington, No. 1, 4.25; small white, No. 1, 4.00@...; Limas, No. 1, 5.75@6.00; black eye, 5.50; ..., 7.00; Garvanza, 4.50.

DRIED FRUITS—Apples, evaporated, 11½@...

Citron, fancy, 10-lb. boxes, 16@17; orange and lemon peel, 14@15. Currants, imp., fancy, bulk, recleaned, 7½; fancy 50 1-lb. packages, imported Faros, fancy, 60s, 11; Fards, fancy, 12s, 12; Persian Golden, 60s, 11½; Persian Golden, 12s, 13½. Figs, local, new, box. 50 ½-lb. bricks, 1.85; White, 10-lb. bricks, 90; loose, 25s, 1.50@1.60 per box; imported, Smyrna, 10-lb. box, 75 per lb.; 1-lb. basket, 16@17 per lb. Nectarines, per lb., 9@10; fancy, 25s, 8. Peaches, fancy, 25s, 8½; choice, 50s, 7½; choice, sacks, 6¾; fancy peeled, 25s, 20. Peels, lemon or orange, 10s, 13. Prunes, 30-40, 12; 40-50, 11; 50-60, 10; 60-70, 9; 70-80, 8; 80-90, 7½; 90-100, 7; (When packed in 50-lb. boxes, 1½c extra.) Apricots, 13; choice, 12. Pears, 11@12½. Plums, 11.

RAISINS—Sultanas, bleached, 7; unbleached, 6¼@6, seeded, 7½ for 16-oz. pkg., 6½ for 12-oz. pkg.; London Layers, 2-crown, 1.15; 3-crown, 1.40; 4-crown, 1.75; 5-crown, 2.00; 6-crown, 2.50; loose Muscatels, 2-crown, 4; 3-crown, 5; 4-crown, 6.

NUTS—New almonds, fancy, IXL, 16@17; almonds, fancy, paper shell, 14¼@15½. Brazils, 14@15; filberts, large, new crop, 15; pecans, large, 16; small, 15; pine nuts, 18@20; peanuts, eastern, "Sun," raw, 7@7½; peanuts, eastern, "Sun," roasted, 8½; peanuts, Japs, fancy, raw, 6½; peanuts, Jap, fancy, roasted, 7½; California, raw, 6; roasted, 7; walnuts, Jumbos, 18@19; No. 1, softshell, 16½; walnuts, No. 2, softshell, 12; cocoanuts, 90 per dozen; popcorn, local 3.75@4.00; eastern, 4.00@4.25.

HONEY—Comb fancy, water white, 1-lb. frames, 18@19; light amber, 15; white, 17; extracted, light amber, 9½; white, 10; water white, 10½; beeswax, 30 per lb.

CITRUS FRUITS—Navels, 1.75@2.25 per box; lemons, fancy pack, 2.25@2.75; choice, 2.00@2.25; unpacked stock, 1.50@1.75; grapefruit, seedless, 2.50@2.75; seedling grapefruit, 2.00@2.25; tangerines, 1.50@1.75; limes, 1.25@1.50 per hundred.

FRESH FRUITS — Apples, Jonathans, (California,) 2.00; Utah Jonathans, 2.25@2.35; Greening, 1.25; Bellefleurs, 4-tier, 1.25; 4-tier White Winter Permains, 1.25, Red Permains, 1.25; Fall Pippins, 1.25; Baldwins, 1.50; Spitzenbergens, 1.75@2.50; Ganos, 2.00; Hoovers, 1.50; Ben Davis, 1.50; Winesaps, 2.25; Roman Beauties, 2.25@2.50; bananas, 4@4½ per lb.; Bermuda bananas, 6; pineapples, 6@8; grapes, Red Emperors, 1.75; Malagas, 1.75@2.00; Bartlett pears, 3.00 per lug box; persimmons, 7 per lb.; mangoes, 1.75 doz.

BERRIES—Strawberries, 8@10 per basket; raspberries, 12@15 per basket; cranberries, 15.00 per bbl.

ONIONS AND CHILI—Evaporated chili, 16@18; sun-dried chili, 20; ground chili, 10; Mexican black, 25; chili teipini, 75@1.00; Japan, 16 lbs.; Nevada, 2.25; Oregon, 2.50; garlic, 8@10 per lb.

POTATOES—Highlands, 2.10@2.25 per 100 lbs.; Salinas, 2.50; Lompoc, 2.50; Watsonville, 2.35; Oregon Early Rose, 2.10; White Rose, 2.00; Idaho, 2.00@2.10; sweets, 2.75@3.15.

GREEN VEGETABLES—Beets, 25@30; carrots, 25@30; parsley, 20@25 per doz.; spearmint, 20@25 per doz.; turnips, 25@30; oyster plant, 30; peas, 7@8; beans, White Wax, 10@12; green string 10@12 per lb.; Limas, 10; radishes, 20@25 per doz.; watercress, 25@35 per doz.; spinach, 15@20; cabbage, 60@85 per sack; red cabbage, 3 per lb.; early leaf, 3 per lb.; green onions, 20@25 per doz.; leeks, 30@35 per doz.; lettuce, common, 50@75 per crate; endive, 40 per doz.; escarol, 40 per doz.; parsnips, 25@30 per doz.; celery, 2.00@2.35 per crate; tomatoes, 1.00@1.25 per lug box; hothouse mushrooms, 3.50@4.00 per basket; artichokes, northern, 1.10@1.25 per doz.; Jerusalem artichokes, 1.00 per lug box; red chili peppers, 5@6 per lb.; bell peppers, 10@12 per lb.; green chilis, 5@6; celery root, 5 per lb.; rhubarb, local, 75@85; cream squash, 50 per lug box; summer squash, local, 50@75 per lug box; cucumbers, hothouse, 1.00@2.25 per doz.; egg plant, 8@10 per lb.; Brussels sprouts, 8@9 per lb.; corn husks, 7@10 per lb.; alligator pears, 3.00@4.50 per doz.; sweet corn, 50@65 per lug box; okra, 3@5; cauliflower, 1.25@1.75 per crate; pumpkins, 1@2 per lb.

POULTRY—Dealers buy from the producer, live weight. Old roosters, 21; stag, 10; hens, 19 per lb.; ducks, 20; geese, 17; turkeys, 21@23; squab pigeons, 2.00 per doz.; fryers, 20; broilers, 25; roasters, 15. Wholesaler sells to retailer, live weight: Hens, 21; fryers, 21; broilers, 28; old roosters, 15; turkeys, 25; geese, 25; ducks, 26. Dressed weight averages from 3c to 5c higher than live weight.

LIVE STOCK—Based on delivered weights in Los Angeles (furnished by Hauser Packing Company.) Steers, 5@5½; heifers, 4@4½; cows, 3½@4; calves, 5½@6; wethers, 5.00@6.00 a head; ewes, 3.50@4.00; lambs, 4.00@4.50; hogs, 150-200 lbs., 7¾@8¼; hogs, 200-300 lbs., 7½.

BEEF—Steers, per lb. net, 10; heifers, 9½; steers, hind quarters, 10; short hind quarters, 10¾; fore quarters, 8½; short loins, 17; loin butts, 11; loins, No. 1, 13½; ribs, No. 1, 13; loins, No. 2, 12½; ribs, No. 2, 10½; full chucks, 8; short chucks, 8¼; triangles, 7¾; plates, 7½; steer rounds and rumps, 9; steer rounds, butt on, 10½; tenderloins, fresh, 25; do., frozen, 18; shoulder clods, 12; rolls, 10; boned trimmings, 7½; shanks, 4; flank steaks, 10; sweetbreads, 25; fresh tongues, 12½; suet, 8; cod fat, 7; livers, 8; oxtails, each, 5; brains, each, 10; hearts 20; clean tripe, each, 20; feet, each, 7½; heads, $2.50; per lb.; kidneys, each, 5; cooked tripe, each.

VEAL—Per lb., net, calves, 110 lbs. and under, 11; do., 111-130 lbs., 10½; do., 131-160 lbs., 9; do., 161-200 lbs., 9¼; sides, 75@100 lbs., 10; hind quarters, 12½; fore quarters, 7½; heads, frozen, each, 50; feet, frozen, each, 5; livers, ...

lambs, caul, 12; yearlings, 11½; wethers, 10½; ewes, 10; racks, 12½; legs, 12; loins, 10½; tongues, each, 3; plucks, each, 3; heads, skinned, each, 10; brains, 2; liver, hearts, 30.

PORK—Per lb., net, dressed hogs, head on, 14; do., head off, 15½; trimmed hogs, 16½; loins, fresh, 17½; loins, eastern, frozen, 16; loins, local, frozen, 17; legs, 16½; shoulders, 12; picnics, 11½, butts, 14; bellies, 18; leaf lard, 16; trimmings, 13; tenderloins, 27; spare ribs, fresh, 12½; do., frozen, 8; head, 7; back fat, 12; tails, 5; neck bones, 5; tongues, 10; pigs feet, each, 3½; livers, 7; hearts, each, 3½, plucks, each, 7; kidneys, each, 1½.

SAUSAGE—Per lb., net, Diamond "C" link, 15; Diamond "C" bulk, 15; fresh pork links, 14; fresh pork, bulk, 13; Spanish style pork, 11½; blood, 8; liver, 8; head cheese, in casings, 9; sour head cheese, 10-lb. pails, 10; bologna style, 7½; bologna style, paraffined sacks, 8; Rex Frankfurt style, 8; Coney Island style Frankfurt, 9; minced, in bladders, 12; Douglas style, in sacks, 12; tongue loaf (new,) 18; Salami (Italian,) 29@30; German, 25½; Cervelat, 23@26; Holstein Cervelat, 19; Farmer Cervelat, 20.

BACON—Winchester, 10-lb. bacon, 24½; Winchester, 6-8-lb. bacon, 25½; 12 avg., 23½; Empire, 28½; 49'er, 18-19; Premium, 32; Atlas bacon, 23¼ Gold Band, 22; Diamond "C," 4-6-lb., 24¾; Diamond "C," 6-8-lb., 34; Helmet bacon, 17; Orange Blossom bacon, 16; Suncon 8-10 avg., 29½; Rex Breakfast bacon, 10-12 avg., 28¼; Rex bacon, 6-8 avg., 30¼; Regal bacon, 28¼; Pioneer bacon, 8-12 lbs., 28½; Helmet, 6-8 avg., 19¾; White Label bacon, 8 to 10 lbs., 20; 20; Armour's Star wide bacon, 34; Armour's Shield bacon, 6-8 avg., 30; Colonial, 27-28; Special bacon, 22; Western bacon, 10-12 lbs. avg., 17¾; Angelus, 6-8, 25¼; Angelus, 8-10 lbs., 24½; Angelus, 10-12 23½.

DRY SALTED MEATS—Dry Salt narrow bellies, 19½; dry salt clear bellies, 16-20 avg., 19; dry salt backs, 18¼; short clear backs, 17; short clear sides, 40-45 lbs., avg., 17; dried beef, insides, 21¼; dried beef, outsides, 16½; beeg knuckles 19¼; medium bacon, 14@14¾ bacon strips, 20¼; bacon backs, 22¾; smoked beef tongues, 26¼.

PICKLED GOODS— Quotations net.

Pigs feet, kits	$ 1.40
Pigs' feet, halves	6.00
Pigs' feet, quarters	3.15
Pigs feet, barrels	15.00
Honey comb tripe, kits	1.30
Honey comb tripe, quarters	3.50
Honey comb tripe, halves	5.50
Pig pork, quarters	10.00
Pig pork, halves	19.50
Pig pork, barrels	38.50
Lambs' tongue, kits	3.71
Lambs, tongues, quarters	9.50
Corned beef, plate	11.50 bbl. 6.00 ½ bbl.
Corned beef, rump	10.00 bbl. 5.50 ½ bbl.
Corned Beef, brisket	14.24 bbl. 7.50 ½ bbl.

HAMS—Per lb., Rex, 21¼; Rex skinned hams, 18¼; Diamond "C," 22¼; Diamond "C," skinned hams, 9¼; boiled boneless Rex hams, 28¼; Pioneer hams, 19½; Regal, 19; middler, small, 10-12, 19¾; Winchester hams, avg., 19¼; Premium, 10 to 12 avg., 22½; 12-14 lbs., 22¼; 14-16 lbs., 20; Winchester picnics, 14½; Winchester, boiled hams, 19¼; Winchester skinned hams, 19½; Gold Band, 17¼; California hams, 13½; Premium skinned hams, 26½; Atlas hams, 18½; minced ham, 13¾; Cylinder boiled hams, 26¼; Premium boiled hams, 27; Oxford boiled hams, 16¾; Star boiled hams, 28; Silver hams, 10-12 avg., 22; Armour's Star hams, 1-10 avg., 20; Star hams, 12-14 avg., 22; Shield hams, 14-18 avg., 19; Shield boiled hams, 27; Angelus boiled hams, 12-14 avg., 20; 10-12 avg., 21; Colonial hams, 10-12 avg., 19; 12-16 avg., 16; Angelus skinned, 21½; Angelus, picnics, 15½.

LARD—Tierces, per ¾, 17; cases, 14½; 10-pound, 11. Crescent lard, 11¼; back fat, 10; Diamond C Kettle lard, 16¼. Rex, 15½. White Label, 11¾; basis suetene, 10¾, K. C. Lard, 9¼; Yellow Cotosuet, 11; White Cotosuet, 12; Mission lard, 12¾. Compound lard, eastern, 8¾; Armour's Shield lard, 15¼. Armour's Simon Pure lard, .6¾. Armour's Veggetole, 13. Pennant lard, 11¼. White Label lard, 15¼. Baker's pure lard, 14½. Fairbank's White Cottolene, 17. Red Star lard, 16; Suetene, 11; Premium pound cans, 13½; leaf lard, 16½; Rex pure lard, 1 case, 7.25, 5 cases, 7.15; 10 cases, 7.10. Baker's Cottolene, 1 tierce, 12¾; 2 tierces, 12¾; 5 tierces, 12½. Fairbank's Snow White lard, tierce basis, 15. Angelus lard, 16½; Angelus Compound, 10¼.

SALT—Western, handled through L. A. jobbers. Princess salt, cartons, 20 5s per case, 1.30; 150 lb. bales, Crown brand, all sizes, pockets, per bale, 1.75; Wellington Dairy, 50s per ton, 16.00 100s per ton, 15.00; 224s per ton granulated and ¾ ground, large, per ton, 10.50 ice-cream and evaporated sheep, 50s, per ton 1.50; Crown or Grain Dairy, 50s, 12.00 100s 11.50 granulated and ¾ ground, 100s, 11.00, lump stock imported per ton, 22.00, lump stock, Utah per ton, 15.50. Special price in car lots, 2.00. Angelus bales, 1.60. Blue Cross fine dairy, 5.00; per ton, 14.00 Wellington 18.00. Rock or ½-ground, 50s per ton, 10.00.

SUGAR—Prices are based on sacks. Bbls. add 10c; ½-bbls. 25c, and boxes, 50c per 100 lbs. All prices are net cash less 25c cwt., 15 days. Beet gran., 5.55; Standard cane, 5.75; Standard berry, 5.75; Cube A, crushed or fine crushed, 6.00; Candy Gran., 5.85; powdered, 5.85; C. & H. Confectioners' A, 5.75; Magnolia A, 5.35; Extra C. of B., 5.25; Golden C, 5.15; D, 5.05. Bowles 6x powdered, 30-lb. boxes, 5.90; Bowles 6b powdered, ½-bbls., 7.15; Bowles 6k powdered, bbls., 6.90; Bowles Bros.' Bar, bbls., 7.50; Bowles Bros.' Bar, ½-bbls., 7.75.

FLOUR—Per bbl., Capitol, made of No. 1 hard and California wheat blended, 5.80. Aurora, 5.00; Mikado, 4.60; Trophy, 4.40; No. 1 6.20; Capitol Bakers' Extra Hard and Cal. Wheat Blended, 5.40; Our Giant (bakers,') 5.10; Eclipse, 4.90; XXXX Standard (blended,) 4.80; Purity blended, 5.00; Our Pride (blended,) 4.30; Apple Blossom, 4.60. (Flour in ½ sacks, 20c per bbl. higher.)

Meals—Per 100 lbs.	5-lb. S'ks.	10-lb. S'ks.	25-lb. S'ks.	30-lb. S'ks.
Capitol flour	....	$3.40	....	....
Graham flour	$3.30	....	....	....
Buckwheat flour	4.75	4.55	4.50	4.45
Buckwheat flour pure	5.00	4.20	4.75	4.70
Rye flour or meal	3.70	3.50	3.45	3.40
Cornmeal, W. & Y.	2.60	2.40	2.35	2.30
Oatmeal Steel Cut	5.70	5.50	5.45	5.40
Oatmeal ground	5.70	5.50	5.45	5.40
Hominy large or small	4.00	3.80	3.75	3.70
Cracked Wheat	3.90	3.70	3.65	3.60
Entire wheat flour	3.40	3.20	3.15	3.00
Pearl barley	5.45	5.25	5.20	5.15
Split peas yellow	5.50	5.30	5.25	5.20
Split peas green	7.70	7.50	7.45	7.40
Farina	4.30	3.70	3.65	3.40
Nuerina Gem	4.30	4.20	4.15	4.10

GRAIN AND MEALS—Per 100 lbs. Alfalfa meal, 1.10; bone granulated, 2.00; bone meal, 2.00; blood meal, 3.10; XXXX beef scraps, 3.20; bran, 1.55; barley, rolled, 1.30; charcoal, 2.10; XXXX chick feed, 2.90; do. per bale of 20 5-lb. bags, 2.30; do per bale of 10 10-lb. bags, 3.10, corn eastern, mixed, 1.60; corn, eastern, white 1.65; corn, small yellow, 1.70; feed meal, 1.70; 1.65; corn, Yellow Dent, 1.60; corn, cracked, XXXX Dry Mash (a superior egg food,) per 90-lb. sack, 2.15; grit, Granite, 65; millet, 3.25; oilcake meal, 2.50; oats, White feed, 1.80; oats, Texas Red, local, 1.90; shell, California clam, 50; do., white clam, 60; do., hard eastern oyster, 1.20; XXXX Special Dry Scratch Food, 1.90; bran, 1.60; shorts, 1.85; wheat, 1.75; wheat, 100-lb. sack, 1.85; wheat, cracked, 100-lb. sack, 1.95.

HAY—(Baled:) Following are jobbing prices for hay. Producers receive 1.00 to 2.00 less than these prices.

Tame oat hay	16.00	18.00
Alfalfa hay	14.50	17.00
Barley hay	13.00	15.00
Stock hay	11.00	13.00

OIL LIST— Per gal.

W. W. oil, iron bbls., drums and tank wagon	$ .08¼
Pearl oil, cases, 5s	.15¼
Astral oil, cases, 2-5s	.15¼
Elaine oil, cases, 2-5s	.25¼
Eocene oil, cases, 2-5s	.18¼
V. M. & P. naphtha, iron bbls., drums and tank wagons	.18
V. M. & P. naphtha, cases, 2-5s	.22
Red Crown gasoline, iron bbls., drums and tank wagons	.16½
Red Crown gasoline, cases, 2-5s	.23¼
Engine distillate, iron bbls., drums and tank wagons	.07¼
Engine distillate, cases, 2-5s	.15
Linseed oil, raw	1.09
Linseed oil, boiled	1.11
Linseed oil, cases, 5c per gal. higher.	
Turpentine, iron bbls	1.00
Turpentine, in cases	1.07
Aroturps, in bbls	.38
Aroturps, cases, 2-5s	.45

Oranges and Lemons.

DAILY QUOTATIONS OF THE EASTERN CITRUS MARKETS.

[Special Correspondent of The Times with Pacific Coast Chamber of Commerce Commission.]

NEW YORK, Jan. 23.—[Exclusive Dispatch.] Twenty-nine cars navels, one car lemons sold. Market higher on medium and small sizes. Lemons higher. Fair and seasonable.

NAVELS.

	Av.
Old Mission, fy, Chapman	$2.45
Old Mission, ch, Chapman	2.25
Golden Eagle, sd, Chapman	2.05
Regal, imp	2.55
Regal	2.35
Regina, imp	2.35
Regina	2.20
Ideal, High. Prot. F. A.	2.50
Delicious, High. Prot. F. A.	2.20
Stock Label	1.80
Covina Beauties	2.10
Sweet Pea	1.90
Native Son, ch, King Ft. Co.	2.25
Salt Lake, King Ft. Co.	2.05
Mt. Harrison, fy, Sewell	2.30
Mt. Harrison, fy, Sewell	2.10
Independent, fy, Growers' Ft. Co.	1.80
Champion, Denman Sons	2.20
Palomita	1.85
Seal Rock	1.75
Orchard, imp, or, National O. Co.	2.70
Standard, sd, National O. Co.	2.25
Corona Cross	2.25
Gold Buckle, R. H., E. High	2.85
Alta Cresta, A. H. Ex.	2.55
Robusta, A. H. Ex.	2.15
Robusta, marked T	2.25
Hobo, A. H. Ex.	1.85
Iris, D. M. Ex.	2.40
Blue Seal, A. C. G. Ex.	2.45
Red Shield, A. C. G. Ex.	2.10
Carmencita, S. T., Fullerton	2.40
Glendora Heights, fy, A. C. G.	2.40
Glendora Heights, ch, A. C. G.	2.15
Crocus, S. B. Ex.	2.75
Canna, S. B. Ex.	2.50
Iris, D. M. Ex.	2.20
Truth, Riverside Ex.	2.25
LaPaloma, Riverside Ex.	1.95
Butterfly, imp, Covina Ex.	2.20
Butterfly, Covina Ex.	2.00
Stag, A. C. G. Ex.	2.30
Royal Knight, R. H. Ex.	2.25
Ben Hur, R. H. Ex.	3.05
Planet, S. S. Ex.	1.85
Searchlight, S. S. Ex.	1.65
Pine Cone, S. B. Ex.	2.35
Arrowhead, S. B. Ex.	2.25
Planet, S. S. Ex.	1.75
Searchlight, S. S. Ex.	1.65
Golden Orchard, fy, Ind. Ft. Co.	1.85
Golden Flower, xf, Red. O. G. Assn.	2.05
Titus Ranch, fy, San Marino G. P. A.	2.30
Titus Ranch, San Marino G. P. A.	2.20
Camellia, xf, Red. M. O. Dist.	2.25

TANGERINES—HALVES.

First American	$1.35
Dancey	1.05
Blue Seal	1.30
Camellia	1.30

LEMONS.

Pride of Corona	$2.80
Highlander	3.30

Cincinnati Market.

CINCINNATI, Jan. 23.—[Exclusive Dispatch.] Cold. Market steady on oranges. Two cars navels, three cars Floridas sold. Florida Brights $1.40 to $1.80; Russets, $1.50 to $1.85.

NAVELS.

	Av.
Airship, V. C., Fillmore	$1.75
Pico, S. T., Whittier	1.45
Oriole, V. C., Fillmore	1.70

SEEDLINGS.

Cycle, V. C., Fillmore	$1.30

LEMONS.

Airship, V. C., Fillmore	$3.45
Oriole	3.55

Cleveland Market.

CLEVELAND, Jan. 23.—[Exclusive Dispatch.] Six cars sold. Market higher. Weather favorable.

NAVELS.

	Av.
Planet, S. S., Orange	$2.00
Trail, A. C. G., Lamanda Park	2.20
Gold Buckle, R. H., E. High	2.75
Hobo, A. H., Pachappa	2.00
Gavilan, Riverside Arlington Station	2.10
Canon, A. C. G., Lamanda Park	1.95
Robusta, A. H., Pachappa	2.40
Golden Flower, xf, Red. G. O.	2.30

Pittsburgh Market.

PITTSBURGH, Jan. 23.—[Exclusive Dispatch.] Thirteen cars sold; market very steady on both oranges and lemons. Cold.

NAVELS.

	Avg.
Orchard, Or. National O. Co.	$2.60
Whittier, ST. Whittier	2.15
Pony, AF. Bloomington	2.15
Hunter, ACG. Charter Oak	1.50
Hunter, ACG. Glendora	1.95
Violet, DM. Duarte	1.80
Parrot, SA. Ex.	3.10
Standard, Sd. National O.	2.10
Hawk, SA. Pomona	2.00
Pointer, ACG. Charter Oak	1.60
Pointer, ACG. Glendora	2.30
Iris, DM. Duarte	2.45
Jasmine, DM. Duarte	2.05
Mtn. Crest, SA. Ex.	2.25

St. Louis Market.

ST. LOUIS, Jan. 23.—[Exclusive Dispatch.] Cool. Market easier; six cars navels and two cars lemons sold.

NAVELS.

	Avg.
Lochinvar, RH. E. High.	2.40
Artesia, Setter, Black Hawk	....
Pointer, ACG. Charter Oak	2.10
Red Mtn.	1.95
Belt, RH. E. High.	2.15
Belt, AH. E. High	2.10
'Possom, ACG. Charter O.	1.00
Mutual, Fy. Red MO. Dis.	1.95

LEMONS.

Red Mtn.	2.45
Quaker Girl, ST. Whittier	2.85
Greenleaf	2.75
Pet, SA. Ex.	3.00
Arab	2.90
Duck	2.50

Philadelphia Market.

PHILADELPHIA, Jan. 23. — [Exclusive Dispatch.] Six cars navels, one car lemons and twenty-nine cars Floridas sold; Floridas sold 95c to 2.00, average $1.50; grapefruit, 1.75 to 3.25; average, 2.50; Tangerines, 1.00 to 1.75; average 1.20; market easier on oranges and Tangerines.

NAVELS.

Carmencita, ST. Fullerton	2.10
Whittier, ST. Whittier	1.95
Quality, ST. Nordhoff	2.15
Independent Growers' F Co.	2.00
Colombo, ST. Fullerton	1.95
Carmencita, ST. Fullerton	2.15
Golden Flower, Xf. Red CO.	2.20
Constitution, Cleghorn	1.80

LEMONS.

Blue, Flag, QC. Corona	3.30
Silence	2.90
Cry Baby	2.40

Boston Market.

BOSTON, Jan. 23.—[Exclusive Dispatch.] Nineteen cars sold. Snowing. Market on Nineteen cars sold. Snowing. Unchanged on oranges; doing better on lemons.

NAVELS.

Swan, RH. Redlands	$2.35
Artesia, AH. Arl.	2.20
Eagle, AF. High. s	1.90
Laurel, QC. Corona	2.49
Royal Knight, RH. Red.	2.30
Newsboys, RH. Red.	1.85
Priscilla, SB. High	2.50
Rey, ST. Fernando	2.00
Crocus, SB. Yerkes S.	2.55
Orchard, Or. National O. Co.	2.65
Standard, Sd. National O. Co.	2.20
Standard	2.15
Golden Orchard, Fy. Ind. F. Co.	1.90
Independent Growers' F. Co.	1.80
Beauties	1.75
Champion, AC. Denman Sons	2.10
Clover, Xc. Red OG. Assn	2.00
Newsboy, RH. Red.	1.90
Sweetheart, AF. High.	2.15
Yankee Doodle, AF. High.	1.60
Princess, QC. Cor.	2.15
Ben Hur, RH. Red.	2.05
Tiger, SB. Colton	2.10
John Alden, SB. High.	2.05
Tunnel, ST. Fernando	1.95
Cosmos, SB. Yerkes S.	2.10
Orchard, Or. National O.	2.60
Rose, Xf. Red OG. Assn.	2.20
Highland	2.10
Constitution, Cleghorn A.	1.80
Constitution, Cleghorn	1.75
Peacock, Or. Worthley S.	1.75
Independent Growers F.	2.10
Palmetto	1.90

Tangerines, halves, Sweetheart, 1.15; lemons, Homer, QC. Cor. 3.55.

Citrus Fruit Shipments.

Saturday, Sunday, January 21st and 22nd, 240 cars oranges and 23 cars lemons.

Treasury Shares
Midway Union Oil Company
12½ Cents
Write to us, or to any member of the Los Angeles Stock Exchange, for printed financial statement.
Joseph Ball Company
Stocks, Bonds, Realty.
433-434-435-436-437 Security Building.
10545. Main 2279.

Fielding J. Stilson Co.
Paid-up capital $150,000
Established in 1905
Members Los Angeles Stock Exchange
305 H. W. Hellman Bldg.
10261

Snowball-Sullivan Company
Investment Securities
204-205 I. W. Hellman Building
167-169 E. Colorado St. Pasadena, Cal.
Both 'Phones.

Los Angeles Stock Exchange
I. W. Hellman Bldg.—Ground Floor
Call 11 A. M. and 2 P. M.; Saturday 11 A. M. only.
ACTIVE SATURDAY

	Sales.	From To	Closing. Bid. Ask.
Cal. Midway	20,000	52¾- 53	52
Consol. Midway	7,000	16¾- 17	16¾- 17
Union Oil Co.	32	103½-104	103¾-104
United Oil Co.	5,000	75 - 74½	74

For further information communicate with members of Exchange mentioned in this advertisement.

A. H. W...
Stocks ...
Suites ...
I. W. He...
Buildi...
Main ...
Home A...

F. Irwin Herron & Co.
Stocks and Bonds
301 H. W. Hellman Building
Main 247 Home A4002

J. J. Doran & Co.
Stocks and Bonds
119 West Fourth St.,
Ground Floor, H. W. Hellman Bldg.
Main 513 Home ...

LOS ANGELES EXCHANGE.

Monday Is Usually Quiet, But a Fair Day's Business Was Transacted. Prices Somewhat Bullish.

It is usual for the market on the Los Angeles Stock Exchange to be rather quiet on the first day of the week, but yesterday there was a good line of trading. The most active stocks were California Midway, Consolidated Midway, Union and United. The latter issue, which has been quiet for some, was called and several thousand shares changed hands.

Union oil made a good gain, but the other stocks remained at about the same old price that was obtained for several days. Associated oil bonds brought 98. On the whole, it was a fair day's business.

SAN FRANCISCO STOCKS.

No Change Recorded in the High-Priced Goldfield Issues—Belmont Is the Feature of the Day.

[Special service to The Times by B. F. Taylor, 118 W. Fourth st., Los Angeles.]

SAN FRANCISCO, Jan. 23.—There were no changes in the high priced Goldfield stocks. Jumbo Extension was up 2, Fraction lost 2, the balance absolutely unchanged.

The real feature of the market was Belmont which sold up to 6.15 and closed 6.19 bid, a net gain of 40 points from Saturday's close. Tonopah Extension and Montana were each off 2½. West End and the balance unchanged. Nevada Hills was up 2½. Round Mountain lost 1, Peak 1. Ophir was unchanged, Mexican lost 3. Consolidated Virginia 7, in the bid price, Yellow Jacket 1, and Union 2. The whole interest in the market today centered around Belmont.

There is a rumor here that a merger is in view between Tonopah Mining and Jim Butler.

The following were the closing bid and asked quotations:

	Bid.	Asked.		Bid.	Asked.
Gifd. Cons.	670	675	Midway	16	17
Gifd. Flor.	160	165	Montana	100	105
Great Bend.	1	2	West End	58	59
Jumbo Ex.	29	30	McNam.	18	19
C. Fraction	16	18	Rhd. Coal	3	—
Jim Butler	30	31	Ophir	100	105
Sandstorm	3	—	Mexican	59	60
Colum. Mt.	2	3	Gould & C.	—	11
Boothe	7	8	Con. Va.	52	55
Blue Bell	1	2	Savage	7	—
Blue Bull	4	5	Hale & N.	10	12
Silver Pick	5	6	Yellow J.	28	—
Lone Star	2	3	Belcher	50	—
St. Ives	16	—	Confidence	40	—
Tramp	2	3	Sierra Nev.	15	16
Oro	5	6	Exchequer	—	19
Atlanta	13	14	Union	17	18
Mont. Mt.	—	1	Chollar	10	—
Nev. Hills	242½	245	Round Mt.	38	40
R. Top Ex.	3	4	N. Star	6	7
Kewanas	6	8	Rescue	9	10
Portland	1	2	Mizpah	53	—
Red Hills	2	3	Pitts. Peak	75	—
Yellow T.	5	7	C. O. D.	9	11
Bonnie C.	1	3	Conqueror	1	2
Belmont	610	615	Crack'jack	1	—
Tono. Ex.	100	—	Tonopah	812½	825

General Eastern.

HEAVY BUYING ADVANCES WHEAT

FINER CEREAL CLOSES SHADE TO HIGHER.

Corn Prices are Slightly Higher. Oats End Up to Lower—Provisions Fluctuating — Foreign Reports Bolster Bull's Operations—Session Ends Nervously.

[ASSOCIATED PRESS NIGHT REPORT.]

CHICAGO, Jan. 23.—Buying on a large scale by leading longs, pushed up the price of wheat today. Decreased acreage in France helped and so did lessening of the visible supply. The close was at a net gain of ¼ to ⅝. The latest figures for corn showed a rise of a shade to ¼; oats were a shade up to ⅛ off, and provisions irregular, 15 down to 52½ advance. In the face of such liquidation by some owners and notwithstanding a great deal of short selling on local account, the purchasing for the principal longs was remarkably persistent and in the end brought a number of followers to the bull side. The new recruits were influenced to a considerable extent by a report from France saying 15,000 acres less than a year ago had been seeded in that country. Further assistance came from the fact that the stock in hand at Liverpool had fallen off in a material degree. Not much headway was made against the bears, however, until the announcement of 1,186,000 bushels decrease in the United States available total. Although the rise did not suffer a check, the final tone was decidedly nervous. May ranged from 98¼ to 99⅝, closing ⅝ up to 99¼@99⅝. The corn market was a rather small affair. May fluctuated between 49⅝@49¾, and 50, finishing at 50, a net gain of a shade. Cash corn easy, No. 2 yellow closing 47@47½. Country offerings of oats were liberal at trifle above current prices. The actual sales proved to be limited. May kept within ⅛ of Saturday's close, and in the end was exactly unchanged, at 34⅝. January pork was bid up, otherwise provisions were mainly weak. The day's trading left pork 15 lower to 52½ higher; lard, 2½@7½ down, and ribs, 5@7½ lower.

Cash quotations were as follows: Flour quiet. No. 2 rye, 85; feed or mixing barley 65@75; fair to choice malting 86@92½; flax seed, No. 1 southwestern 2.53½; No. 1 Northwestern, 2.64½; Timothy seed 10.50@10.60; clover 14.75; Mess pork, per bbl. 20.00@20.25; lard, per 100 lbs. 9.92½; short ribs, sides, (loose) 10.00@10.50; short clear sides, (boxed) 10.75@11.00.

Grain Statistics.

Total clearances of wheat and flour were equal to 149,000 bu. Primary receipts were 1,127,000 bu., compared with 1,243,000 bu., the corresponding day a year ago. The visible supply of wheat in the United States dec. 1,186,000 bu. for the week. The amount of breadstuff on ocean passage inc. 2,592,000 bu. ... cars; corn, 795 cars; oats, 208 cars; hogs 28,000 head.

Chicago Grain Market.

[Special Service to The Times by E. F. Hutton & Co., Members New York Stock Exchange, No. 118 West Fourth street., Los Angeles.]

CHICAGO, Jan. 23.—Following is range of quotations today:

	Open.	High.	Low.	Close.
Wheat—				
May	98¾	99⅝	98¼	*99¼
July	95⅝	95⅝	94⅝	*95½
September	93⅝	94	93	93⅝
Corn—				
May	49⅞	50	49⅝	**50
July	50⅞	51	50⅝	*51
September	51⅞	51⅞	51⅝	51⅞
Oats—				
May	34⅝	34⅝	34½	**34⅝
July	34½	34½	34⅜	**34½
September	33⅝	33⅛	33⅛	*33⅝
Pork—				
January	20.25	20.67	20.12	**20.62
May	18.45	18.50	18.30	*18.45
July	17.95	18.00	17.90	!18.00
Lard—				
January	9.92	9.95	9.85	**9.92
May	9.77	9.80	9.70	**9.80
July	9.65	9.67	9.57	!9.67
September	9.62	9.72	9.62	**9.72
Ribs—				
January	10.55	10.55	10.50	10.55
May	9.77	9.82	9.72	9.82
July	9.60	9.65	9.57	*9.65
September	.....	.....	.....	*9.65

*Bid. **Asked. !Nominal.

Grain Movement.

Articles	Receipts.	Shipments
Flour, barrels	15,100	12,100
Wheat, bushels	18,000	70,600
Corn, bushels	509,700	267,700
Oats, bushels	300,600	227,100
Rye, bushels	4,500	6,800
Barley, bushels	69,000	10,400

Chicago Live-Stock Market.

CHICAGO, Jan. 23.—Cattle—Receipts estimated at 31,000; market steady to lower; beeves, 4.75@7.00; Texas steers, 4.15@5.30; western steers, 4.50@5.85; stockers and feeders, 3.75@5.75; cows and heifers, 2.60@6.10, calves, 7.50@9.50. Hogs—Receipts estimated at 50,000; market 10@15 lower; light, 7.65@7.90; mixed, 7.65@7.90; heavy, 7.60@7.85; rough, 7.60@7.70; good to choice heavy, 7.70@7.85; pigs, 7.50@8.05; bulk of sales, 7.75@7.85. Sheep—Receipts estimated at 35,000; market 10 lower; native, 3.50@4.40; western, 2.70@4.35; yearlings, 4.50@5.50; lambs, native, 4.25@6.20; western, 4.50@6.20.

Chicago Closing Figures.

CHICAGO, Jan. 23.—Close: Wheat, May, 99¼@99⅝; July, 95½; September, 93⅝; corn, May, 50; July, 51; September, 51⅞; oats, May, 34⅝; July, 34½; September, 33⅝; pork, January, 20.60; May, 18.45; July, 18.00; lard, January, 9.92½; May, 9.80; July, 9.67½; ribs, January, 10.55; May, 9.82½; July, 9.65; rye, cash, No. 2, 85; barley, cash, 65@92; timothy, cash 8.25@10.00; clover, cash, 10.00@14.00.

Chicago Dairy Market.

CHICAGO, Jan. 23.—Butter—Easy; creameries, 17@25; dairies, 16@22. Eggs—Weak; receipts, 4516 cases; at mark, cases included, 20@22; firsts, 23; prime firsts, 24. Cheese—Steady, daisies, 14¾@15¼; twins, 13@13¼; young Americas, 15½@16; long horns, 15½@16.

New York Cotton Market.

[Special Service to The Times by E. F. Hutton & Co., Members New York Stock Exchange, No. 118 West Fouth st., Los Angeles.]

NEW YORK, Jan. 23.—Although expecting a ginners' report of about 200,000 bales for the period against only $167,000 actually reported as having been ginned, the market today sold off about 15 points, immediately on the announcement of the figures, and had it not been for the support given by leading spot interests it is probable that a more serious decline would have occurred. With an early movement from next year's crop, it is easily possible that this year's commercial crop will reach 12,250,000 bales, in which event the carry over in the world's visible supply would probably exceed 1,000,000 bales. Such a supply at the season end would not be a bullish argument, especially if new crop prospects are favorable. Our advices from Texas state that the second rain for the winter of 1910-11 set in last Tuesday, and it has continued intermittently most of the time since, the precipitation varying from .17 of an inch at Fort Worth to 1.50 inches at a few other points.

Logan & Bryan's letter says:

"Today's ginning report of 11,254,000 bales ginned to January 16th was made possible by fifteen-cent cotton hurrying the end, and inducing the thrashing of unopened bolls to secure every fragment and lock, which under ordinary conditions would have been permitted to go to waste. That today's figures mark the practical end of the crop is generally admitted by those who have seen the fields. Linters are yet to be added, of course, and it is doubtful if the crop can exceed 11,880,000 bales, as it is quite possible that the linters and the actual cotton yet to be ginned may fall short of last season, and bring this crop down to 11,750,000 bales. Mr. Ellison admits European mill stocks are 100,000 less than a year ago. The spot markets have shown no inclination to follow the ebb and flow of contract markets, and spots are at about the same value in the South they were when futures were fifty points higher than now. It may require time to make the merit of the cotton market easy for all to see, some don't want to see it, others wait for it to get within close range, and some will never see it, but it looks inevitable that the balance of this crop must sell at extremely high prices."

Following is range of quotations today:

Option—	Open.	High.	Low.	—Close— Bid.	Ask.
January	14.70	14.70	14.50	14.53	14.54
February	.....	.....	.....	14.58	14.60
March	14.83	14.85	14.67	14.69	14.70
April	.....	.....	.....	14.79	14.81
May	15.05	15.05	14.86	14.88	14.89
June	14.90	14.98	14.90	14.89	14.90
July	15.01	15.01	14.88	14.90	14.91
August	14.69	14.65	14.56	14.57	14.58
October	13.34	13.39	13.30	13.34	13.35
December	.....	.....	.....	13.20	13.22

Spots, 14.75; Dallas, 15c down. Delivered, 1700 bales.

New York Coffee Market.

[Furnished by Logan & Bryan, Members New York and Boston Stock Exchanges, Bradbury building.]

NEW YORK, Jan. 23.—Following is range of quotations today:

Option—	—Open— Bid.	Asked.	—Close— Bid.	Asked.
January	10.51	11.00	10.90	10.92
February	.....	.....	10.92	10.94
March	10.92	10.95	11.00	11.02
April	.....	.....	11.03	11.05
May	10.88	10.92	11.07	11.08
June	.....	.....	11.02	11.04
July	10.79	.....	10.98	11.00
August	10.65	10.68	10.88	10.89
September	10.60	10.65	10.78	10.79
October	10.50	10.60	10.65	10.67
November	.....	.....	10.60	10.62
December	10.38	10.40	10.57	10.59

New York Dairy Market.

NEW YORK, Jan. 23.—Butter: Weak; creamery, specials, 27; extras, 25@25½; ... mon to first, 18@25; process, second to special, 16@21; imitation creamery, first, 18@19; factory held, 17@18; do. current make, 16@17. Cheese easy; State whole milk, special, 15¼@17; do. fancy, 15@15¼; do. summer and fall make, 14@14½; do. late fall, good to prime, 13@14; do. winter make, common to fair, 9@11; skims, 2@12. Eggs easy; western, gathered white, 31@33; fresh gathered, selected extras, 26@27; do. first, 25; do. seconds, 23@24; fresh gathered dirties, No. 1, 19@20; do. No. 2, 17@18; refrigerator, firsts, 18@13; do. seconds, 16@17.

New York Metal Market.

NEW YORK, Jan. 23.—Standard copper weak; spot, January, February, March, April, 12.00@12.10. London firm; spot, £55, 7s, 6d; futures, £56, 5s. Arrivals reported at New York today, 300 tons. Customhouse returns show exports of 22,905 tons so far this month. Lake, 12.62½@12.87½; electrolytic, 12.50; casting 12.12½@12.37½. Tin irregular; spot, 41.25@41.75; January, 41.35@41.75. London steady; spot, £190, 5s; futures, £190, 12s, 6d. Lead dull, 4.40@4.50 New York, and 4.25@4.35 East St. Louis. London, £12, 18s, 9d. Spelter irregular, 5.45@5.55 New York, and 5.35@5.40 East St. Louis. Sales, 50,000 pounds February East St. Louis at 5.30. London, £23, 17s, 6d. Iron unchanged.

New York Money Market.

NEW YORK, Jan. 23.—Money on call steady at 2½@3¾ per cent.; ruling rate, 2½; closing bid, 2⅝; offered at 2¾; time loans weaker and dull; 60-days, 3 per cent; 90-days, 3¼; six months, 3½@3¾; prime mercantile paper, 4@4½ per cent.; sterling exchange firm, with actual business in bankers' bills at 4.82 11-20@4.82 3 5 for 60-day bills, and at 4.85 9 10 for demand; commercial bills, 4.81⅝@4.82¼; bar silver, 53; Mexican dollars, 45; government bonds firm; railroads steady.

New York General Market.

NEW YORK, Jan. 23.—Wheat—Spot easy; futures closed 1-4 net lower; May closing at 1.03 1-8; July, 1.02. Receipts, 6000 bu. Hops—Firm. Hides — Quiet. Petroleum—Steady. Sugar—Raw easy; Muscovado, 2.95; centrifugal, 3.45; molasses, 2.70; refined quiet.

Elgin Butter Market.

ELGIN (Ill.) Jan. 23.—Butter firm at 25; output for the week, 579,300 pounds.

Portland Wheat Market.

PORTLAND, Jan. 23.—Wheat, track prices ...

CLEARING HOUSE BANKS

NAME	OFFICERS
Farmers & Merchants' Nat. Bank, Cor. Fourth and Main.	I. W. HELLMAN, Pres. CHAS. SEYLER, Cashier.
First National Bank, S. E. Cor. Second and Spring.	J. M. ELLIOTT, Pres. W. T. S. HAMMOND, Cashier.
Merchants' National Bank, S. E. Cor. Third and Spring.	W. H. HOLLIDAY, Pres. CHAS. G. GREENE, Cashier.
National Bank of California, N. E. Cor. Fourth and Spring.	J. E. FISHBURN, Pres. H. S. M'KEE, Cashier.
Commercial National Bank of L. A., 401 S. Spring, Cor. Fourth.	W. A. BONYNGE, Pres. NEWMAN ESSICK, Cashier.
Central National Bank, S. E. Cor. Fourth and Broadway.	S. F. ZOMBRO, Pres. J. B. GIST, Cashier.
Broadway Bank and Trust Co., 303-311 S. Broadway, Broadway Bldg.	WARREN GILLELEN, Pres. A. W. REDMAN, Cashier.
Citizens' National Bank, S. W. Cor. Third and Main.	R. J. WATERS, Pres. WM. W. WOODS, Cashier.

Trust Companies

Title Guarantee and Trust Co.
Southeast Corner Broadway and Franklin, Los Angeles
CAPITAL $500,000 SURPLUS $44...
Under supervision of Insurance Commissioner and Bank ...
Issues Certificates of Title and Policies of Title Insurance ...
Handles Escrows with promptness and efficiency.
Acts in all Trust capacities.

Savings Banks.

SECURITY SAVINGS BANK
Resources $30,000,000.00
4 PER CENT INTEREST ON TERM DEPOSITS.
3 PER CENT ON SPECIAL (ORDINARY) ...
Largest and Best Equipped Safe Deposit and Storage Department ...
West—Free Information Bureau
SECURITY BUILDING SPRING AND FIFTH

GERMAN AMERICAN SAVINGS BANK
THE BANK WITH THE EFFICIENT SERVICE
SPRING AND FOURTH STS.

LOS ANGELES TRUST & SAVINGS ...
SIXTH & MAIN STS. INTEREST PAID ON ...

MERCHANTS BANK AND TRUST ...
TRANSACTS A GENERAL BANKING AND TRUST BUSINESS
207-09-11 S. BROA...

Title Insurance and Trust Co...
Issues Policies of Title Insurance and Certificates of Title ...
the COMBINED ASSETS of All Other Title Companies ...

Interest Computed Monthly on Savings Accounts.
Equitable SAVINGS BANK
First and Spring Sts.

3% Check... Accou...
The Southern T...
114 West Fourth ...

WM. R. STAATS ...
MUNICIPAL AND CO...
BONDS
EXECUTE COMMISSIONS IN LISTED S...
LOS ANGELES

6% INTEREST ...
State Mutual Building & Loan Association ...

American Sa...
$2.00 & UP PER YEAR ...
SAFE DEPOSIT BOXES ...
FOUR PER CENT ...
PAID ON SAVINGS ...
COUNTS

WEATHER.

U. S. WEATHER BUREAU, Jan. 23.—[Reported by A. ..., Forecaster.] At 5 o'clock ... registered 30.07; at 5 p.m., ... for the corresponding hours ... 60 deg. Relative humidity, ... 5 p.m., 72 per cent. Wind, ... 3 miles; 5 p.m., south... Highest temperature, ... deg. Rainfall for season, ... reduced to sea level.

CONDITIONS.—The pressure has ... over the North Pacific ... last twenty-four hours, ... eastward movement of a ... energy which is now ... British Northwest. No rain ... the Rocky Mountains since ... cloudiness prevails generally over the Pacific Slope. An ... area covers the States ... Mountains, and fair weather ... that section, except on the ... coast and in Texas, New ... where scattering precipitation ... No unusually low temperature ... at any station in the country ... are for more or less ... Angeles and vicinity during ... hours, probably without ...

... Los Angeles and vicinity: ... cloudy weather Tuesday; ...

... Redlands and San Bernardino ... partly cloudy weather ...

... of the Tehachepi: Fair

TEMPERATURES. — Boston, 22; ... 24; Pittsburgh, 18; Chicago, ... Cleveland, 22; Los Angeles, ... Buffalo, 18; Cincinnati, 20; ... City, 28; Jacksonville, 35;

..., Jan. 23.—Rainfall data:

FORECAST.

... vicinity: Rain Tuesday; ... Rain Tuesday; moder...

... San Joaquin valleys: Rain ... south winds.

... of the Tehachepi: Rain ... south winds.

... cloudiness, followed by ... or Wednesday.

..., Jan. 23.—[Exclusive Dispatch ... Reclamation Service.] Gauge ... river, 17.30 feet.

SHIPPING.

SAN PEDRO, LOS ANGELES.

ARRIVED—MONDAY, JAN. 23.

Steamer George W. Elder, Capt. Jessen, from San Francisco. ... Capt. Nopander, from Portland. ... Mahoney, Capt. Payne, ... Capt. Hansen, seven and ... Portland. ... Capt. Johnson, five and ... Willapa Harbor. ... Capt. Johnson, from ... Capt. Dickson, from San ... Capt. Linder, from Eureka. ... Capt. Jacobsen, fifty hours ...

SAILED—MONDAY, JAN. 23.

... Capt. Martin, for Aberdeen. ... Capt. Millberg, from Coquille. ... Capt. Dickson, for San ... Capt. Johnson, for Port ... Capt. Jacobsen, for Re...

IN PORT.

... W. Elder, North Pac. ... S. P. wharf. ... Mahoney, Crescent wharf. ... E. K. Wood wharf. ... South. Cal. L. Co. wharf. ... L. Co. wharf. ... Pac. Nav. Co. wharf. ... Crescent wharf. ... Consolidated wharf. ... Dorr, Crescent wharf. ... harbor. ... Campbell, Crescent wharf. ... E. K. Wood wharf. ... E. K. Wood wharf. ... E. K. Wood wharf.

TO SAIL—TUESDAY, JAN. 24.

... Capt. Nopander, for Portland. ... W. Elder, Capt. Jessen, for ... Capt. Jebsen, for San ... Mahoney, Capt. Payne, for ... Capt. Jacobsen, for Santa ...

... JAN. 25.

... Capt. McFarland, for San ... Capt. Hamma, for San ...

DUE TO THIS PORT.

... from Columbia River, via ... Leggett, from Columbia ... Gray's Harbor, via San ... from San Francisco. ... Eureka, via San Francisco. ... from St. Helens. ... from Umpqua River ... from Aberdeen, via San ... Hubbard, from Astoria. ... from Honolulu. ... from Everett. ... from Aberdeen. ... from Bellingham. ... from Aberdeen. ... Columbia River. ... from Umpqua River. ... Umpqua River. ... from Umpqua River. ... from Eagle Harbor.

FOREIGN PORTS.

... Mathilde, from Antofagasta. ... from Hamburg, via ... Capt. McKenzie, ... Castle, on way from ... St. George, at Antwerp. ... at Antwerp, loading. ... from Guaymas, Mex.

TIDES FOR SAN PEDRO.

	High.	Low.
	5:03 a.m. 8:00 p.m.	12:50 a.m. 11:38 p.m.
	5:53 a.m. 9:00 p.m.	1:27 p.m.
	6:22 a.m. 9:11 p.m.	9:29 a.m.
	7:08 a.m. 9:39 p.m.	1:10 a.m. 2:27 p.m.
	7:48 a.m. 9:50 p.m.	1:47 a.m. 2:55 p.m.
	8:25 a.m. 10:39 p.m.	2:17 a.m. 3:29 p.m.
	9:00 a.m. 10:49 p.m.	2:49 a.m. 3:49 p.m.

... Items.

... steamer Olsen & ... arrived this morning ... general cargo from ... will clear tomorrow for ... remainder of cargo. ... Capt. Hansen, arrived ... Portland, with 800,000 feet ... to the E. K. Wood Lumber ... bucked strong ... a long trip, being out ...

... steamship Bear, ... today with passengers ... tomorrow for re...

... Capt. Johnson, arrived ... Harbor. She will ... lumber for the Southern ... Company and clears ... with the re...

... Capt. Johnson, arrived ... Aberdeen, discharged ... and cleared tonight ... remainder. ... Linder, has arrived ... feet of lumber ... Consolidated Lumber ...

... Capt. Dickson, arrived ... San Francisco and ... of crude oil at ... San Diego with ...

STOCKS ... UP

BULLISH TONE GIVES WAY

United States Steel ... of Day's Operations ... Nervous and ... Reports From ... Congressional Inquiry.

[ASSOCIATED PRESS ...]

NEW YORK, Jan. ... movements of diverse ... the stock market ... tone. Following the ... the local market opened ... but before midday the ... A selling movement ... until all the morning ... Buying at the bottom ... somewhat and during ... day trading was dull ... the lowest. United States ... pivot of bull operations ... a revival of reports ... especially in connection ... the price of wire products ... United States Steel was ... center of operations in ... word came from Washington ... tion contemplating an ... corporation's affairs was ... tion in the House. W... been taken on the reso... prices in the late trading ... of the Lehigh Valley ... Cincinnati, Chicago & ... which showed further ... net earnings, exercised ... while reports of an impending ... Union Pacific-Southern ... were used to sell those ... quiry for sixty and nine ... ported, with no change ... change was firm, demand ... ten to fifteen points. ... Total sales, par value, ... States bonds for 3's, ad...

NEW YORK CLOSING PRICES.

[Furnished by Logan & Bryan, New York and Boston Stock Exchanges, ... building.]

NEW YORK, Jan. 23.—[Exclusive ... Times.] Following were ... sales and high and low ...

Sales.	
100	Atlantic C. L.
.....	Allis Chalmers
100	Allis Chal. pfd.
12,500	Amalg. Copper
400	Am. Agr. Chem.
.....	Am. Agr. C. pfd.
1,000	Am. Car & Fdy.
.....	Am. C. & F. pfd.
200	Am. Can Co.
1,200	Am. Can Co. pfd.
1,400	Am. Beet Sugar
100	Am. B. Sugar pfd.
300	Am. Cotton Oil
100	Am. Ice Securities
.....	Am. Express
.....	Am. Hide & L.
200	Am. H. & L. pfd.
.....	Am. Linseed
.....	Am. Linseed pfd.
.....	Am. Locomotive
100	Am. Loco. pfd.
200	Am. Steel Fdy.
5,700	Am. S. & R. Co.
500	Am. S. & R. pfd.
200	Am. Sugar
.....	Am. Sugar pfd.
1,900	Am. Tel. & Tel.
100	Am. Tob. pfd.
100	Am. Woolen
600	Am. Woolen pfd.
2,600	Anaconda
5,600	A. T. & S. F.
100	A. T. & S. F. pfd.
1,800	Balt. & Ohio
.....	B. & O. pfd.
400	Bethlehem Steel
.....	Beth. Steel pfd.
4,500	Brooklyn R. T.
5,200	Canadian Pacific
7,600	C. & O.
2,800	Central Leather
.....	Central L. pfd.
.....	Chicago & Alton
.....	C. & A. pfd.
.....	C. & G. W.
.....	C. & G. W. pfd.
600	C. & N. W.
.....	C. & N. W. pfd.
9,400	C. Mt. & St. P.
400	Do. pfd.
.....	C. C. C. & St. L.
.....	Do. pfd.
1,700	Colo. Fuel & Iron
.....	C. F. & I. pfd.
.....	C. H. C. & I.
.....	Colo. Southern
.....	Colo. So. 1st pfd.
.....	Colo. So. 1st pfd.
14,900	Consolidated Gas
200	Corn Products
700	Do. pfd.
400	Del. & Hudson
.....	D. L. & W.
200	D. & R. G.
.....	D. & R. G. pfd.
100	Distilling Sec.
.....	D. S. S. & A.
200	D. S. S. & A. pfd.
1,300	Erie
200	Erie 1st pfd.
200	Erie 2nd pfd.
200	General Electric
2,100	Gt. Northern pfd.
2,700	Gt. No. Ore Ctfs.
600	Illinois Central
300	Int'l Harv. Co.
.....	Int'l Harv. pfd.
300	Int'l. Paper
.....	Int'l Paper pfd.
100	Int'l Pump
.....	Int'l Pump pfd.
200	Iowa Central
200	Iowa Central pfd.
200	K. C. Southern
200	K. C. So. pfd.
800	L. & N.
1,400	Laclede Gas com.
.....	Laclede Gas pfd.
800	Manhattan
3,300	Inter-Met.
7,600	Inter-Met. pfd.
100	Mex. Central Ctfs.
.....	Mex. C. 1st pfd.
.....	Mackay
200	Mackay pfd.
200	Minn. & St. L.
.....	Do. 1st pfd.
100	M. St. P. & S. S. M.
.....	Do. pfd
300	M., K. & Texas
.....	M., K. & T. pfd.
7,700	Missouri Pacific
700	National Lead
.....	Nat'l Lead pfd.
300	Nat'l Biscuit
.....	Nat'l Biscuit pfd.
900	Nevada Con.
.....	N. Y. Air Brake
2,300	N. Y. Central
.....	N. Y. C. & St. L.

Fielding J. Stilson Co.
Paid-up capital $150,000
Established in 1900
Members Los Angeles Stock Exchange
305 H. W. Hellman Bldg.

Stock

A. H. Woollacott
Stocks & Bonds
Suites 261-
I. W. Hellman Building.
Main 4608
Home A50

J. J. Doran & Co.
Stocks and Bonds
119 West Fourth St.,
Floor, H. W. Hellman Bldg.
Home A5

CLEARING HOUSE BANKS

and Trust Company
Broadway and Franklin, Los Angeles
SURPLUS $445,000

CITY BANK
$30,000,000.00

AMERICAN SAVINGS BANK
BANK WITH THE ... SERVICE ... FOURTH STS.

TRUST & SAVINGS BANK
INTEREST PAID ON DEPOSITS

BANK AND TRUST
207-09-11 S. BROADWAY

and Trust Company

3% Checking Accounts
The Southern Trust
114 West Fourth St.

WM. R. STAATS
DEALERS IN MUNICIPAL AND CORPORATION BONDS
EXECUTE COMMISSION ORDERS IN LISTED SECURITIES
LOS ANGELES.

6% INTEREST BY THE State Mutual Building & Loan Association
223 South Spring

American Savings
$2.00 & UP PER YEAR SAFE DEPOSIT BOXES
FOUR PER CENT. PAID ON SAVINGS ACCOUNTS

Business: Shipping, Mines and Stocks.

THE WEATHER.

U. S. WEATHER BUREAU, Jan. 23.—(Reported by A. ... Forecaster.) At 5 o'clock this morning the barometer registered 30.07; at 5 p.m., ... for the corresponding hours ... Relative humidity, 5 a.m., ... per cent.; 5 p.m., 77 per cent. Wind, 5 a.m., ... 5 miles; 5 p.m., southwest ... Highest temperature, ... Rainfall for season, ... reduced to sea level.

CONDITIONS.—The pressure has ... over the North Pacific ... last twenty-four hours, attended by eastward movement of a ... which is now ... British Northwest. No rain ... the Rocky Mountains since ... but cloudiness prevails generally over the Pacific Slope. An ... area covers the States ... Mountains, and fair weather ... except on the ... coast and in Texas. New ... where scattering precipitation ... unusually low temperatures ... station in the country ... for more or less ... Los Angeles and vicinity during ... hours, probably without ...

FORECAST.

Los Angeles and vicinity: Partly cloudy weather Tuesday; ...

Southern California: ... and San Bernardino ... partly cloudy weather ...

... of the Tehachepi: Fair ...

TEMPERATURES.—Boston, 22; ... Pittsburgh, 28; Chicago, ... Cleveland, 22; Los Angeles, ... Buffalo, 16; Cincinnati, 20; ... City, 9; Jacksonville, 25; ...

... Jan. 23.—Rainfall data: ...

	Seasonal to date.	Normal to date.	Last year.
	14.0	22.56	27.41
	9.5	11.02	11.29
	4.8	9.23	7.90
	4.9	11.53	16.62
	4.2	11.88	12.35
	1.5	7.33	20.03

FORECAST.

... and vicinity: Rain Tuesday; ...

... Rain Tuesday; moderate ...

San Joaquin valleys: Rain ...

... of the Tehachepi: Rain ...

... cloudiness, followed by ... Wednesday.

... Jan. 23.—(Exclusive Dispatch ... Irrigation Service.) Gauge ...

SHIPPING.

PORT OF LOS ANGELES.

ARRIVED—MONDAY, JAN. 23.

Steamer George W. Elder, Capt. Jessen, ... San Francisco.

... Capt. Nopander, from Port...

... Mahoney, Capt. Payne, ...

... Capt. Hansen, seven and ... Portland.

... Capt. Johnson, five and ... Willapa Harbor.

... Capt. Johnson, from ...

... Capt. Dickson, from San ...

... Capt. Linder, from Eureka.

... Capt. Jacobsen, fifty hours ...

SAILED—MONDAY, JAN. 23.

... Capt. Martin, for Aberdeen.

... Capt. Millberg, from Coos ...

... Capt. Dickson, for San ...

... Capt. Johnson, for Port ...

... Capt. Jacobsen, for Redondo.

IN PORT.

... Elder, North Pac. ...

The steamer Norwood, Capt. Martin, completed the discharge of her lumber cargo and cleared today for Gray's Harbor, to reload, taking passengers and freight for San Francisco.

The North Pacific Company's steamship George W. Elder, Capt. Jessen, is due to arrive before midnight with passengers and freight, several hours behind her schedule. She will proceed tomorrow for San Diego.

The steamer Fulton, Capt. Jacobsen, arrived this morning from Albion, and, after discharging a small part of her lumber cargo here, cleared for Redondo Beach with the remainder.

REDONDO BEACH.

ARRIVED—MONDAY, JAN. 23.

No arrivals today.

SAILED—MONDAY, JAN. 23.

No departures today.

IN PORT.

Tug Redondo.

LOADING FOR THIS PORT.

British steamer Earl of Forfair, Muroran.
British steamer Beckenham, Tasmania.
Schooner Commerce, Port Townsend.
Steamer President, San Francisco.
Steamer Umatilla, Seattle.
Steamer George Loomis, Point Richmond.

VESSELS ON THE WAY.

Schooner Philippine, Port Townsend.
Steamer City of Puebla, Seattle.
Schooner Azalea, Eureka.

SCHEDULE OF ARRIVALS AND DEPARTURE OF PASSENGER VESSELS.

THURSDAY, Jan. 26.—Steamer President, from San Francisco, via Santa Barbara, with passengers and freight from Puget Sound, transferred from steamer Umatilla at San Francisco, en route to San Diego.

SATURDAY, Jan. 28.—Steamship President, from San Diego, en route to San Francisco, via Santa Barbara.

SUNDAY, Jan. 29.—Steamship Umatilla, from Puget Sound, via San Francisco and Santa Barbara.

TUESDAY, Jan. 31.—Steamship Umatilla, from San Diego, en route to San Francisco.

SAN FRANCISCO, Jan. 23.—Arrived: St. Helen, J. B. Stetson, Yale, San Pedro; Saturn, Santa Barbara; Hornet, San Diego.

Sailed: Iaqua, James S. Higgins, Dauntless, Coos Bay, Yale, San Pedro.

Shares and Money.

STOCKS PRICES GO UP AND DOWN.

BULLISH TONE AT OPENING GIVES WAY TO BEARS.

United States Steel Is Chief Center of Day's Operations Which Are Nervous and Unsettled Owing to Reports From Washington of Congressional Inquiry.

[ASSOCIATED PRESS NIGHT REPORT.]

NEW YORK, Jan. 23.—Two well defined movements of diverse character today gave the stock market a nervous and unsettled tone. Following the general advance in London the local market opened strong and buoyant, but before midday this position was reversed. A selling movement met with light resistance until all the morning gains were marked off. Buying at the bottom steadied the market somewhat and during the remainder of the day trading was dull at prices slightly above the lowest. United States Steel was made the pivot of bull operations in the morning on a revival of reports of trade improvement, especially in connection with the advance in the price of wire products. Later in the day United States Steel was used effectively as the center of operations in a bear movement when word came from Washington that a resolution contemplating an inquiry into the steel corporation's affairs was receiving consideration in the House. Word that no action had been taken on the resolution helped to steady prices in the late trading. December reports of the Lehigh Valley and the Pittsburgh, Cincinnati, Chicago & St. Louis Railroads, which showed further substantial decreases in net earnings, exercised a depressing influence, while reports of an impending decision in the Union Pacific-Southern Pacific merger case were used to sell those shares. A better inquiry for sixty and ninety-day loans was reported, with no change of rates. Foreign exchange was firm, demand sterling advancing ten to fifteen points. Bonds were steady. Total sales, par value, $2,316,000. United States bonds for 2's, advanced 1-4 on call.

NEW YORK STOCKS.

CLOSING PRICES—ACTUAL SALES.

[Furnished by Logan & Bryan, Members New York and Boston Stock Exchanges, Bradbury building.]

NEW YORK, Jan. 23.—[Exclusive to The Times.] Following were the closing prices, sales and high and low quotations today:

Sales.		High.	Low.	Bid. (Close)	Ask. (Close)
100	Atlantic C. L.	120	120	118	119¾
......	Allis Chalmers	....	....	8	8½
100	Allis Chal. pfd.	29⅛	[illegible]	28⅝	30
12,500	Amalg. Copper	64⅝	[illegible]	63½	63⅝
400	Am. Agr. Chem.	48¼	[illegible]	47⅝	48¼
......	Am. Agr. C. pfd.	....	....	90	91¼
1,000	Am. Car & Fdy.	53⅜	[illegible]	52⅝	53¼
......	Am. C. & F. pfd.	....	....	116½	117½
200	Am. Can Co.	9½	9½	9¼	9½
1,200	Am. Can Co. pfd.	79⅜	[illegible]	78½	79
1,400	Am. Beet Sugar	41½	40⅝	40⅝	41
100	Am. B. Sugar pfd.	94	94	93	94½
300	Am. Cotton Oil	59	59	58½	59
100	Am. Ice Securities	17¾	17¾	17⅜	18½
......	Am. Express	....	....	225	240
......	Am. Hide & L.	....	....	3¾	4
300	Am. H. & L. pfd.	22⅞	[illegible]	22½	23
......	Am. Linseed	....	....	10¼	11¼
......	Am. Linseed pfd.	....	....	30½	32
......	Am. Locomotive	....	....	39⅜	40½
100	Am. Loco. pfd.	110⅝	[illegible]	110½	111
200	Am. Steel Fdy.	46⅛	[illegible]	46	46½
5,700	Am. S. & R. Co.	78⅜	[illegible]	77⅝	77¾
500	Am. S. & R. pfd.	105⅛	[illegible]	104⅝	105
200	Am. Sugar	116⅝	[illegible]	115	116¼
......	Am. Sugar pfd.	....	....	115½	120
1,900	Am. Tel. & Tel.	144	[illegible]	143⅝	143½
100	Am. Tob. pfd.	94½	[illegible]	94	96
100	Am. Woolen	32	[illegible]	31	32
600	Am. Woolen pfd.	94½	[illegible]	93½	94
2,600	Anaconda	39⅝	[illegible]	39¼	39⅜
5,600	A. T. & S. F.	104⅝	[illegible]	102⅞	104⅛
100	A. T. & S. F. pfd.	102¼	[illegible]	102¼	103
1,800	Balt. & Ohio	107⅝	[illegible]	106½	106⅝
......	B. & O. pfd.	....	....	90	91
400	Bethlehem Steel	30⅜	[illegible]	30	30⅜
......	Beth. Steel pfd.	....	....	59	60½
4,500	Brooklyn R. T.	77½	[illegible]	76½	76⅝
5,200	Canadian Pacific	209	[illegible]	208½	208⅝
7,000	C. & O.	84	[illegible]	83	83⅜
2,800	Central Leather	32¼	[illegible]	31⅜	32
......	Central L. pfd.	....	....	103	104
......	Chicago & Alton	....	....	26	30
......	C. & A. pfd.	....	....	52	56½
......	C. & G. W.	....	....	22½	23
......	C. & G. W. pfd.	....	....	46	47
600	C. & N. W.	146¼	[illegible]	145½	146
......	C. & N. W. pfd.	....	....	190	210
9,400	C. Mt & St. P.	129	[illegible]	127½	127⅝
400	Do. pfd.	153½	[illegible]	153½	154
......	C. C. C. & St. L.	....	....	64¼	66
......	Do. pfd.	....	....	97⅞	100
1,700	Colo. Fuel & Iron	35¼	[illegible]	34⅝	35
......	C. F. & I. pfd.	....	....	110½	135
......	C. H. C. & I.	....	....	3	4
......	Colo. Southern	....	....	58¼	59¼
......	Colo. So. 1st pfd.	....	....	76⅛	77
......	Colo. So. 1st pfd.	....	....	73½	77
14,900	Consolidated Gas	143⅛	[illegible]	141⅝	142
300	Corn Products	14⅝	[illegible]	14	14½
700	Do. pfd.	80	[illegible]	78	79½
300	Del. & Hudson	167½	167	167¼	167⅝
......	D. L. & W.	....	....	525	540
200	D. & R. G.	31	31	30¼	31
......	D. & R. G. pfd.	....	....	70	71
100	Distilling Sec.	33¼	[illegible]	33	33⅜
......	D. S. S. & A.	....	....	11	11½
100	D. S. S. & A. pfd.	24	[illegible]	23⅜	24¼
1,300	Erie	28⅞	[illegible]	28¼	28¼
800	Erie 1st pfd.	48¼	[illegible]	47½	48
300	Erie 2nd pfd.	36⅜	[illegible]	35⅞	36⅝
300	General Electric	151⅞	151	151	151⅛
2,100	Gt. Northern pfd.	126⅜	[illegible]	126	126¼
3,700	Gt. No. Ore Ctfs.	60¼	59	[illegible]	60½
600	Illinois Central	136⅝	[illegible]	135½	136
300	Int'l Harv. Co.	114⅝	[illegible]	113½	113¾
......	Int'l Harv. pfd.	....	....	122	123½
300	Int'l Paper	12⅝	[illegible]	12⅜	12⅞
......	Int'l Paper pfd.	....	....	55	56
100	Int'l Pump	40¼	40¼	40	40½
......	Int'l Pump pfd.	....	....	80	85
300	Iowa Central	18¾	[illegible]	18	19
200	Iowa Central pfd.	32⅝	[illegible]	31	33
300	K. C. Southern	33⅛	[illegible]	33	33¼
200	K. C. So. pfd.	67	67	66	67
600	L. & N.	144⅛	[illegible]	143	143¼
1,000	Laclede Gas com.	112⅞	[illegible]	112	112⅝
......	Laclede Gas pfd.	....	....	95	100
400	Manhattan	138	138	138	140
3,000	Inter-Met.	19⅛	[illegible]	18⅜	18⅝
7,600	Inter-Met. pfd.	52	[illegible]	51	51½
100	Mex. Central Ctfs.	26	[illegible]	26	26½
......	Mex. C. 1st pfd.	....	....	....	72
......	Mackay	....	....	91	92½
200	Mackay pfd.	75⅛	75	74½	75½
200	Minn. & St. L.	28¼	28	27	28¼
......	Do. 1st pfd.	....	....	52	54
100	M. St. P. & S.S.M.	137⅝	137⅝	137	137⅜
......	Do. pfd.	....	....	148	149⅞
800	M. K. & Texas	33⅝	33	33	33⅜
......	M. K. & T. pfd.	....	....	65	66
7,700	Missouri Pacific	51⅜	49⅞	50	50¼
700	National Lead	57⅛	57⅛	56¾	57¼
......	Nat'l Lead pfd.	....	....	106	108
200	Nat'l Biscuit	122	121⅝	121	122
......	Nat'l Biscuit pfd.	....	....	124	126
900	Nevada Con.	18⅝	18⅝	18½	18⅝
......	N. Y. Air Brake	....	....	70	74
2,300	N. Y. Central	111½	110½	110½	111
......	N. Y. C. & St. L.	....	....	[illegible]	60
......	Do. 2nd pfd.	....	....	89½	90
600	N. Y., Ont. & W.	42⅛	41⅞	41⅞	42
4,300	Norfolk & W.	106⅜	105⅝	105⅝	105½
......	N. & W. pfd.	....	....	83	93
300	North American	71½	71	70	71
8,000	Northern Pacific	120	118⅛	118⅝	118⅞
......	Omaha	....	....	135	140
......	Omaha pfd.	....	....	150	165
200	Pacific Mail	26⅛	26½	26	26½
3,800	Pac. Tel. & Tel.	54⅜	51⅞	53½	53¾
......	Pac. T. & T. pfd.	....	....	90	99½
4,300	Penn. R. R. Co.	127⅜	126¾	126⅞	127
700	People's Gas	107¼	106½	106½	107
......	Pitts. Coal	....	....	18½	18⅝
......	Pitts. Coal pfd.	....	....	67	70
100	Pressed Steel Car	32½	32½	32½	33
......	P. Steel Car pfd.	....	....	95	97
......	Pacific Coast	....	....	98	105
......	P. C. C. & St. L.	....	....	98	98½
......	Do. pfd.	....	....	100	112
100	Pullman	161	161	160	161
......	Ry. Steel Springs	....	....	32	34
......	Ry. Steel S. pfd.	....	....	95½	96
153,300	Reading	157⅞	155	155⅝	155⅛
......	Reading 1st pfd.	....	....	90	90½
100	Reading 2nd pfd.	98	98	97⅝	100
400	Republic I. & S.	32½	32¼	32½	33
......	R. I. & S. pfd.	....	....	94	94½
5,600	Rock Island	32¼	31⅛	31½	31⅝
......	Rock Island pfd.	....	....	62	62½
......	Sloss S. S. & I.	....	....	51	52
......	S. S. S. & I. pfd.	....	....	....	112¼
......	St. L. & S.F. 1st pfd.	....	....	62	66
500	Do. 2nd pfd.	42	40½	39⅝	40½
......	St. L. & S. W.	....	....	26	27
1,000	Do. pfd.	63⅜	63½	62⅝	62⅝
9,600	Southern Pacific	118⅝	117⅞	117⅞	118¼
1,500	Southern Railway	28	27½	27½	27⅝
900	Southern Ry. pfd.	65½	64⅝	65	65½
300	Third Ave. Ry.	10¼	10	9⅝	10¼
800	Tenn. Copper	36½	35½	35⅛	36
......	Texas Pacific	....	....	26⅝	27¼
200	T., St. L. & W.	23⅜	23¼	23	23½
200	Do. pfd.	52⅞	52⅞	50⅜	53
100	Twin City R. T.	109	109	108½	109½
......	U. B. & P. Co.	....	....	8½	9
300	U. B. & P. pfd.	57⅝	57⅝	57	58
50,500	Union Pacific	177	174⅞	175	175¼
100	U. P. pfd.	93⅛	93⅛	93¼	93⅛
2,100	Utah Copper	46⅜	45¼	45⅝	46
......	U. R. R. of S. F.	....	....	41½	42½
......	Do. pfd.	....	....	64	65
......	U. S. C. Iron Pipe	....	....	15	17
100	U. S. C. I. P. pfd.	51⅝	51⅝	51	54
......	U. S. Express	....	....	98	100
......	U. S. Marine Co.	....	....	5	5¼
400	U. S. Marine pfd.	17⅝	17⅛	17⅝	17⅞
......	U. S. R. & Cons.	....	....	66	68
......	U. S. R. & R. Co.	....	....	5	6½
......	U. S. R. & R. pfd.	....	....	14	17
200	U. S. Rubber	37⅛	37⅛	36⅞	37¼
300	U. S. R. 1st pfd.	110½	110½	110	110½
......	U. S. R. 2nd pfd.	....	....	70	73
144,600	U. S. Steel Cor.	78⅜	76⅞	77	77⅛
1,600	U. S. Steel pfd.	119⅛	118⅞	118⅝	119
1,300	Va. Car. Chem.	64⅝	64¼	64	64½
......	Va. Car. C. pfd.	....	....	124	125
......	Va. Coal & Coke	....	....	59½	60½
400	Wabash	16⅛	15⅝	15⅝	16
600	Wabash pfd.	35⅛	35¼	34⅝	35¼
......	Wells-Fargo Ex.	....	....	150	155
700	Western Union	75⅛	74½	74¼	74⅝
200	Westinghouse	67	67	66⅝	67½
......	Do. 1st pfd.	....	....	110	117
400	Western Md. com.	50⅜	50¼	50⅜	50½
......	Western Md. pfd.	....	....	76	76¼
......	W. & L. E.	....	....	5	5½
......	Do. 1st pfd.	....	....	13	14
......	Do. 2nd pfd.	....	....	6	6½
......	Wisconsin Central	....	....	61	62
10,900	Lehigh Valley	178⅜	176⅞	177	177¼
6,700	Goldfield Cons.	7	6⅝	6⅝	6⅞
......	Jersey Central	....	....	268	280

Total sales—579,200 shares.

Money opened at 2½ per cent.; highest, 2¾ per cent.; lowest, 2½ per cent.; last loan, 2⅝ per cent.; closed, 2⅝@2¾ per cent.; ruling rate, 2½ per cent.

New York Bond List.

[Furnished by Logan & Bryan, Members New York and Boston Stock Exchanges, Bradbury building, Los Angeles, Cal.]

NEW YORK, Jan. 23.—Following were the closing quotations on the bonds:

	Bid.	Asked.
Armour 4½s	92⅜	93
Amer. Tel. & Tel. Conv. 4s	106⅞	107¼
American Tob. 4s	83½	83⅞
American Tob. 6s	105	105½
Atchison Gen. 4s	99¼	99½
Atchison Conv. 4s	101½	108⅞
Atchison Adj. 4s stamped	91½	92
Atchison Conv. 5s	109	109¼
Atl. Coast Line Cons. 4s	93⅞	94¼
Atl. C. L. "L. & N. C." 4s	92½	93¼
Balt. & Ohio 3½s	93⅞	93½
Balt. & Ohio 4s	98	98½
Brooklyn Rap. Transit 4s	83½	84
Can. So. 1st 5s Extended	103¼	103½
C. & O. 4½s	101½	101¾
C. B. & Q. Joint 4s	95⅞	96
C. B. & Q. Ill. 4s	100	100¼
C. B. & Q. Gen. 4s	97⅞	98
Cent. Pac. 1st 4s	96½	97
Chi. & East Ill. 4s	82	82½
Chi., R. I. & P. Ref. 4s	89⅝	89⅞
Chi., R. I. & P. C. T. 4s	74	74⅜
Colo. & So. 1st 4s	97¼	97½
Denver & Rio Grande 4s	93	94⅛
Del. & Hudson Conv. 4s	98½	98⅞
Erie 1st Cons. P. L. 4s	85⅞	86
Int. Met. 4½s	79¼	79½
Japanese 4s	89⅞	90¼
Japanese 1st 4½s	94½	95⅛
Japanese 2nd 4½s	94½	95½
L. & N. Uni. 4s	98⅜	98½
Mo., Kan. & Tex. 4½s	86	86½
Mo. Pac. 4s	77	77⅜
N. Y. Cent. 3½s	89¼	89⅜
N. Y. Cent. L. S. 3½s	80¼	80½
N. Y. Cent. 4s	93½	94
N. Y. City 4½s of 1957	106½	107
Norfolk & Western 4s	98½	99⅛
Norfolk & Western Conv. 4s	105½	106
N. Y., Ont. & W. 4s	96⅛	96½
No. Pac. 3s	70⅜	71
Oregon Short Line 4s	93	93½
Oregon Ry. & Nav. 4s	94⅝	96½
Penn. Ry. 4s of 1948	103½	104⅛
Philippine Ry. 4s	86	89
Reading Gen. 4s	98¼	98½
Republic of Cuba 5s	102½	....
So. Pac. 1st Ref. 4s	95	95¼
So. Pac. Col. 4s	91½	92
Southern Ry. 4s	77¼	77¾
St. L. & S. F. Ref. 4s	81	81½
Union Pac. 1st 4s	104⅛	104⅜
Union Pac. Conv. 4s	104⅛	105⅛
Union Pacific Ref. 4s	97⅛	97¼
United States 2s reg.	100⅜	101¼
United States 2s coup.	100⅜	101¼
United States 3s reg.	102¼	103
United States 3s coup.	102¼	103
United States 4s reg.	115½	116½
United States 4s coup.	115½	116½
United Railway, S. F. 4s	70	73
United Railway, St. L. 4s	....	81¾
Wabash 1st 4s	64½	64⅝
Western Union 4½s	95	95⅝
Westinghouse Conv. 5s	92	92½
Wis. Cent. 4s	93¼	93⅜
West Shore 4s	101	101¼

New York Curb Stocks.

[Special Service to The Times, by E. F. Hutton & Co., Members New York Stock Exchange, No. 118 West Fourth street, Los Angeles.]

NEW YORK, Jan. 23.—The tone of the curb market today was steady with Cobalts the McKinley Darragh was dealt in to the extent of 7000 shares.

Nevada Utah was the most active of the coppers of moderate price about 10,000 shares changing hands. About 25,000 Union Copper sold breaking badly near the close, selling down to 25 on the failure of Rosenblatt. Chino and Ray Consolidated ruled steady, Greene Cananea and Giroux were 1-8 weaker, the volume of business in these latter stock were small. The Boston coppers were intensely dull with only a few issues quoted and price changes unworthy of comment.

The following were the closing bid and asked quotations:

	Bid.	Asked.		Bid.	Asked.
Am. Tob.	420	424	United Cop.	4⅛	4⅜
Braden	3⅞	4	Do. pfd.	14⅛	15
British Col.	6⅝	6⅞	Uni Rico	1	3
Butte Coal	18⅝	19	Yukon	3 11-16	3 13-16
Chi. Subway	4	4¼	Comb. F.	16	18
Chino	21⅝	21⅞	Jumbo Ex.	30	32
Con. Ariz.	1⅜	1 7-16	Nev. Utah	1 1-32	1 1-16
Dolores	5¼	6¼	Mason Val.	9⅛	10
Davis Daly	1½	1⅝	Ely Cons.	33	35
El Rayo	2	4	Belmont	6	6¼
Ely Central	8½	9	Nev. Hills	27-16	2½
First Nat'l	1⅜	2	Mays	80	85
Giroux	6½	6⅝	Juno	18	22
Daisy	5	8	Keystone	2⅝	3¼
Florence	1⅜	1½	S. Utah	1⅜	1 13-16
G. Can.	6 9-16	6 11-16	Tonopah	8⅛	8¼
Gug. Explo.	195	200	Colorado	33	35
Inspiration	8⅝	8½	Soo	32	34
Inter Rub.	32½	33	Tuolumne	4½	4⅞
Kerr L.	7 11-16	7 13-16	Ariz. & M.	6	7
La Rose	4⅝	4 11-16	Bohemia	3¼	3½
Miami	18⅞	19¼	Boston Ely	95	99
Mines of A.	5⅝	5½	Calaveras	2½	2⅞
Mont. Shost	6	12	Cactus	18	19
Nipissing	10⅝	10⅞	Chief Cons.	1⅜	1½
Ohio	1⅝	1 13-16	Corbin	3⅝	4½
Ray Cen.	1⅝	1⅞	Ely Witch	—	10
Ray Cons.	17½	18¼	Live Oak	23	23½
San Toy	22	28	Majestic	35	36
Standard M.	14	17	Nev. Doug.	2	2¼
Do. pfd.	48	52	Oneco	1⅝	2
Standard O.	625	629	S. Lake	6½	7
Sup. & Pgh.	13⅞	14¼	Hancock	18½	19¼
			Helvetia	1	1¼

San Francisco Bonds and Stocks.

[Furnished by Logan & Bryan, Members New York and Boston Stock Exchanges, Bradbury building.]

SAN FRANCISCO, Jan. 23—Bid and asked quotations were as follows:

Bonds—	Bid.	Asked.
American River Elec. Co. 5s	98½	88½
L. A. Pac. R.R. of Cal. 5s	99⅛	....
Market Street Cable 6s	101	....
Market St. Ry. 1st C. M. 5s	97½	99
Northern Ry. Co. (of Cal.) 5s	111	....
Northern Cal. Railway 5s	101½	....
Oakland Transit Co. 6s	106	....
Oakland Transit 5s	101	....
Oakland Transit Con. 5s	101	102
Oakland Traction Con. 5s	97½	....
Oakland Water Co. Gtd. 5s	90½	....
Giant	85	95½
S. P. R.R. Co. 1st Rfdg. 4s	94⅛	....
Stockton Gas & El. Co. 6s	103⅝	105
S. V. Water Co. G. M. 4s	90½	....
United R.R. of S. F. 4s	69⅝	70⅛
Spring Valley	47¼	....
Stocks—		
German Savings & Loan	284	....
Associated Oil	45⅝	46¼
Anglo-Cal. Ltd.	151	....
S. F., Oak. & S. J. 5s	103⅜	103⅞
Pac. Tel. & Tel. pfd.	93½	95
Pac. Tel. & Tel. com.	53¼	54
Cal. St. Cable	100	....
Cal. Wine 5s	92¼	93
No. Electric 5s	89	....
Omnibus 6s	105½	107½

SALES—Morning session: 1000 People's 5s at 67; 200 Cal. Wine at 57; 110 Associated Oil at 46¼; 23 Fruit Canners at 106½; 100 City Elec. at 61.

SALES—Afternoon session: 1000 Pac. Tel. 5s at 97⅝; 1000 Key Route 1st 5s at 103⅝; 100 Hawaiian 5s at 101⅝; 10,000 Los A. Pac. of Cal. 5s at 100; 600 S. V. Gen. 4s at 90¼; 6000 No. Elec. 5s at 89; 1000 Sacramento Elec. G. Ry. 5s at 101½; 1000 People's 5s, at 67; 50 Associated Oil at 46¼; 210 Cal. Wine at 57⅝; 167 Union Sugar at 67½; 20 Pac. Tel. com. at 53¼.

Boston Copper Market.

[Furnished by Logan & Bryan, Members New York and Boston Stock Exchanges, Bradbury building.]

BOSTON, Jan. 23.—The calling of a 50c assessment on Helvetia and the rumor of the calling of $2 on Hancock were discouraging features. We see no reason to expect any early change in the market. Following were closing quotations on the Boston Stock Exchange:

	Bid.	Asked.		Bid.	Asked.
Ahmeek	165	180	Nipissing	10⅝	11
Adventure	6	6¼	Osceola	108	112
Ariz. Com'l.	13⅞	14¼	Old Dom.	39⅛	40½
Arcadian	3	3½	Chino	21½	21⅝
Arnold	35	50	Gifd. Cons.	6⅞	7
Allouez	—	35	Indiana	12	12½
Atlantic	4	5	Algomah	7	7½
B. S. Gas	33	35	Inspiration	8⅝	8½
Butte & L.	5	10	Old Colony	45	55
Butte Coal	18⅝	19¼	Parrott	11⅝	12
Black Mt.	—	11	Quincy	—	70
Centennial	12	13	Santa Fe	1¼	1⅜
C. & Ariz.	47⅞	48	Shannon	11	11½
C. & Hecla	—	515	Sup. & Bos.	4⅛	4¼
Con. Mercur	5	6	Sup. & Pgh.	14¼	14⅝
Copper R.	67½	68	Sup. Copper	37½	38¼
Davis Daly	1½	1⅝	Tamarack	45½	47
Daly West	3	3¼	Trinity	4	4½
East Butte	12¾	12⅞	Utah Cop.	45⅞	46
Elm River	10	20	Utah Cons.	11	11¾
Bohemia	3	3¼	U. S. M. & S. com.	35½	36
Butte & B.	6	6¼	U. S. M. & S. pfd.	46½	46⅝
Cactus	18	20	Victoria	1⅞	2¼
Chief Cons.	1 7-16	1½	Winona	8	9
Con. Ariz.	1 5-16	1 7-16	Wolverine	117	120
Ray Cons.	17⅞	18	N. Lake	6⅞	7½
First Nat'l.	1 13-16	1⅞	Ohio	1 11-16	1⅞
Franklin	7¼	7½	S. Lake	6	6½
Granby	31	33	Ray Cen.	1⅝	1⅞
Giroux	6½	6 11-16	Swift	100½	100⅝
Greene Can.	6½	6⅝	Shattuck	23½	23¼
Helvetia	1	1¼	Yukon	3⅜	3⅞
Hancock	18½	19¼	Baltic	5½	6
Isle Royale	13⅞	14¼	Yuma	25	30
Kew. Cop.	2⅝	3	Isl. Creek	32	32¼
Lake Cop.	33⅞	34	Do. pfd.	88	89
La Salle	4⅝	4½	Am. T. & T.	143¼	143½
Majestic	35	37	Am. Pneu.	6⅜	6½
Miami	18⅞	19¼	Do. pfd.	16½	16⅝
Mohawk	45	46	Mass. Gas	92⅞	93¼
Michigan	2½	2⅞	Do. pfd.	95½	96½
Mass. Cop.	7	7½	Un. Fruit	190	191½
Mayflower	35	50	Shoe Mach.	55¼	56
N. Butte	28	28¼	Do. pfd.	29	29¼
Nev. Cons.	18⅞	19			
Nev. Utah	1	1⅛			

OIL STOCK QUOTATIONS. SAN FRANCISCO CLOSING PRICES.

[BY DIRECT WIRE TO THE TIMES.]

SAN FRANCISCO, Jan. 23. — [Exclusive to The Times.] Closing quotations and today's sales on the California Stock and Oil Exchange were as follows:

	Bid.	Asked.		Bid.	Asked.
Amy	—	85	McKit.	15	20
Alma	—	95	Monte C.	225	235
Apollo	—	10	Nevada Co.	10	—
A. Oil T. C.	45⅞	—	Nev. Mid.	16	—
Brookshire	117½	120	Occidental	15	—
Cal. Seab'd.	—	25	Paraffine	80	—
Caribou	135	140	Peerless	—	450
Claremont	110	—	Piedmont	—	10
Coal. Cen.	—	40	Pinal	410	—
C. Mohawk	100	105	Pac. States	26	35
Coal. Nat'l.	20	21	Palmer	157½	160
Con. Mid.	16	18	P. Union	54	60
Cresceus	30	60	Premier	72	73
Dabney	—	10	Republic	43	45
Dominion	—	18	Sauer D.	—	195
Empire	—	200	Sesnon	800	—
Enos	40	70	Silver Tip	150	200
Fulton	—	125	Shawmut	—	50
Gypsy	—	45	S. W. & B.	30	35
Ill. Crude	18	20	Sterling	200	220
Junction	25	—	Turner	100	125
New Penn.	50	—	Union	103	—
M. Nat'l.	—	30	Wolverine	40	—
M. "26"	165	200	W. K. Oil	200	—
Lucile	—	1250	Yellowstone	—	30
Mascot	—	300	Strg. Ctfs.	34	—

STREET SALES—(Saturday:) 200 Premier at 73; 100 S. W. & B. at 35.

SALES—Morning session: 5000 Coalinga National at 21; 200 Republic at 45; 400 Palmer Union at 55.

SALES—Afternoon session: 15 Associated Oil at 46; 10 do. at 45⅞; 500 Palmer at 1.57½; do. at 1.57½; 500 Monte Cristo at 2.25; 500 Palmer Union at 56; 600 Pacific States at 30.

Treasury Statement.

WASHINGTON, Jan. 23.—At the beginning of business today the condition of the treasury was: Working balance in the treasury offices, $26,954,954; in banks and Philippine treasury, $32,572,268; total balance in general fund, $82,053,997; ordinary receipts Saturday, $2,775,275, with ordinary disbursements of $3,336,311, leaving the deficit to date this fiscal year $6,730,389, as against $27,276,775 at this time last year. These figures exclude Panama Canal and public debt transactions.

SAN FRANCISCO MARKETS. FRUIT, GRAIN AND PRODUCE.

[ASSOCIATED PRESS NIGHT REPORT.]

SAN FRANCISCO, Jan. 23.—Fruits—Fancy apples, 65; common, 40.

Berries—Strawberries, 4.00.

Pears—Common, 1.00; fancy, 1.25.

Oranges—Navels, 1.50@2.25.

Mexican limes, 4.00@4.50.

Lemons—Common California, 1.50; fancy, 3.00.

Tropical fruits—Bananas, 75@2.50; pineapples, 2.00@2.50.

Flour—Family extras, 5.40@5.80; bakers' extras, 5.40@5.80; Oregon and Washington, 4.00@4.25.

Wheat—Shipping, 1.40@1.52½.

Barley—Feed, 1.15@1.16¼; brewing, 1.18¾@1.22½.

Oats—Red, 1.10@1.27½; white, 1.50@1.60; black, 1.12½@1.20.

Millstuffs—Middlings, 32.00@36.00; mixed feed, 25.00@26.00; rolled barley, 24.00@25.00; oatmeal, 4.25; oat groats, 4.25; rolled oats, 29.00@31.00.

Hay—Wheat, 9.00@14.00; wheat and oat, 10.00@13.00; oat, wild, 8.00@10.50; oat, tame, 9.00@12.50; alfalfa, 9.00@12.50; straw, 35@50.

Receipts—Flour, 2241; wheat, 6600; barley, 35,015; oats, 3290; beans, 1020; potatoes, 4830; onions, 300; hay, 701; straw, 5; hides, 230; wine, 27,200.

Beans—Pink, 5.50@5.75; Lima, 5.40@5.50; small white, 3.50@3.60; large white, 3.50@3.60.

Potatoes—Early Rose, 1.50@1.65; Oregon Burbanks, 1.85@2.00; Salinas Burbanks, 2.10@2.20; Merced sweets, 2.00@3.25.

Onions—Fancy, 1.85; common, 1.65.

Various—Green peas, 3@7; egg plant, 10@12½; green peppers, 4@10; tomatoes, 1.00@1.25; summer squash, 1.50@2.00; garlic, 4@6; cucumbers, 65@1.00.

Butter—Fancy creamery, 29; seconds, 28; fancy dairy, 25.

Cheese—New, 14@16½; Young America, 15½@16.

Eggs—Ranch, 27; store, 25.

Poultry—Live turkeys, nominal; dressed turkeys, nominal; roosters, old, 5.00@5.50; roosters, young, 6.50@10.00; broilers, small, 3.00@4.00; broilers, large, 4.00@4.50; fryers, 6.00@6.50; hens, 5.00@9.00; ducks, old, 6.00@7.00; ducks, young, 8.00@10.00; geese, 2.00@2.50; pigeons, 1.50@1.75.

Callboard Sales.

SAN FRANCISCO, Jan. 23.—Wheat—Steady, no trading; cash, 1.40@1.52½. Barley—Steady, May, 1.17 bid; 1.18 ask; December, 1.14½; cash, 1.15@1.16 1-4. Corn—Steady. Western State, yellow, 1.27. Afternoon session. Wheat—Steady; no trading. Barley—Steady: December, 1.13 7-8 bid, 1.14¾ ask; May 1.17 bid, 1.17¾ ask.

San Francisco Dairy Market.

SAN FRANCISCO, Jan. 23.—Butter, fancy creamery, 29; seconds, 28; fancy dairy, 25; eggs, store, 25; fancy ranch, 27; cheese, new, 14@16½; young Americas, 15½@16.

Drafts and Silver.

SAN FRANCISCO, Jan. 23.—Silver bars, 53; Mexican dollars, 45; drafts, sight, 5; drafts, telegraph, 11.

St. Louis Wool Market.

ST. LOUIS, Jan. 23.—Wool, unchanged; medium grades, combing and clothing, 22@23; light fine, 20@22; heavy fine, 15@17; tub washed, 20@23.

California Dried Fruits.

NEW YORK, Jan. 23.—Evaporated apples inactive, but steady on spot; fancy is quoted at 12½@13; choice, 11@11½; prime, 10¼@10½; cold storage, 8½@10; prunes quiet, but prices very firmly held; quotations range from 6½@11 for Californias and from 10@11½ for Oregons; apricots firm on the small stocks, but demand is small; choice, 13; extra choice, 13¼@13¾; fancy, 13¾@14; peaches quiet but firm; choice, 7½@7¾; extra choice, 8@8½; fancy, 8¾@9¼; raisins, firm, owing to light supply; loose muscatel, 5¼@6¼; choice to fancy seeded, 6¼@7½; London layers, 1.40@1.45.

London Hops Market.

LIVERPOOL, Jan. 23.—Hops in London, Pacific Coast, firm at £4 6s to £5 5s.

Liverpool Wheat Market.

LIVERPOOL, Jan. 23.—Close: Wheat, March, 7s 1d; May, 7s ¾d; weather overcast.

Visible Grain Supply.

NEW YORK, Jan. 23.—The visible supply of grain Saturday, January 21, as compiled by the New York Produce Exchange follows:

Wheat, 42,101,000 bushels, decrease 1,186,000.
Corn, 7,404,000 bushels, increase 590,000.
Oats, 15,490,000 bushels, decrease 345,000.
Rye, 385,000 bushels, decrease 41,000.
Barley, 1,346,000 bushels, decrease 107,000.

GARY ON STEEL WIRE ADVANCE.

NEW YORK, Jan. 23.—E. H. Gary, chairman of the United States Steel Corporation, said today the recent advance of $1 a ton in steel wire products by the American Steel and Wire Company, a subsidiary of the steel corporation, was because the previously prevailing price was too low to insure a reasonable margin of profit.

CURED IN FIVE DAYS

Hernia, Piles, Fistula and Varicose Veins

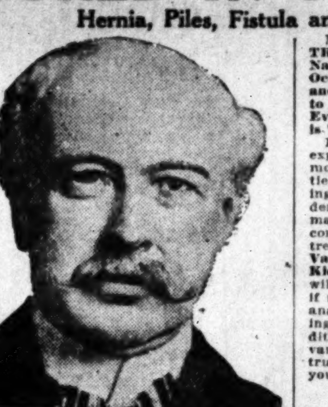

H. J. TILLOTSON, M.D.
Established 30 Years.

I am the only Specialist in Los Angeles who is sole owner of his office and equipment, who does not advertise a fictitious name and photograph. I publish my true photograph, correct name, personally conduct my office. I am the longest established, most successful and reliable, as medical credentials and press records prove. Imitation of my copyrighted announcement is an evidence that I am a bona fide Specialist. I make this statement that you will know you consult a Specialist, who sees and treats patients personally. I possess skill and experience acquired in such a way that no other can share, and should not be classed with medical companies. Experience is the safe standard by which judgment may be valued, and it is unwise and expensive to embrace the statements of medical companies. It is impossible for a medical company to attend college. Companies have no diploma or license to practice medicine in California or any other State. Medical companies usually are named after a doctor. A portrait, whose personality and identity are indefinite, is selected and published as the legitimate specialist of the office. Hired substitutes, ordinary doctors with questionable ability give consultation, examination and treatment.

A thorough investigation should be made by every ailing person as to the specialist he consults. Duty and destiny to self and those who depend upon you demand the best medical attention. I have the ability and can give you this service. I have always charged a very reasonable fee, so that my services may be obtained by any man who sincerely desires to be cured. I make no misleading statements or unbusinesslike propositions; neither do I desire to be particularly independent, and I would like to have you for a patient, if you will come to me on a strictly professional basis, and the inducements that I offer, which are my ability and thirty years' successful experience. Time-saving treatment and guarantee of cure of certain diseases.

NO MONEY REQUIRED TO COMMENCE TREATMENT. Many patients have no confidence in their doctor, because he demands pay before a cure has been effected, and there are many who have been misinformed about their condition, or through unsuccessful treatment have become skeptical and think there is no cure for them. I want an opportunity to treat such cases. It makes no difference about the financial part, as I accept pay for my services as benefits are derived, when I am satisfied the patient is reliable. Health is capital at interest. I will prove my ability to cure you before asking pay for my services.

WRITTEN GUARANTEE.

Dr. Tillotson's written guarantee means a cure or no pay for services. I guarantee to cure certain diseases or refund every dollar you have paid me for my services. My services cost you nothing unless I cure your **Varicose Veins, Hernia, Piles, Fissures, Ulcerations**, or any disease I guarantee to cure. My terms are reasonable and no more than you are willing and able to pay.

Many Cases Cured Permanently in One TREATMENT. Most Time-Saving. Most Natural. Most Safe. No Detention from Occupation, Family or Home. A Radical and Permanent Cure. I Will Give $500 to Any Charity as a Guarantee That Every Statement in This Announcement is True.

I cure rapidly, painlessly and at small expense. Cured Patients are My Testimonials, however, I do not make patient's Names Merchandise by publishing them. I will give conclusive evidence of my merit which is obtained and maintained by ability. I invite you to come to my office; I will explain my treatment for **Hernia, Piles, Fistula, Varicose Veins, Pelvic, Nervous, Blood Kidney, Bladder and Rectal Diseases.** I will give you free a physical examination; if necessary a microscopical and chemical analysis of secretions to determine existing pathological and bacteriological conditions. Every person should take advantage of this opportunity to learn their true condition. Certainty of cure is what you want.

Varicose Veins

In the cure of Varicose Veins, Rupture and Associate Diseases of the Pelvic Region, I am successful in bringing to bear the curative power of Nature's forces in such a manner as to supplant the old-time, wide-open surgical operations. Once it required several weeks to cure these conditions and the method which some still use is such as to endanger the life of the patient and require a long period of convalescence. Now an absolute cure can be accomplished in a few days and with perfect safety.

TRUSSES SELDOM CURE RUPTURE.

Disregard for existing Hernias has cost many lives. The smallest hernias are the most dangerous to life, because of the increased liability to strangulation. I am aware that a great deal of fraud has been practiced on the public in connection with the alleged cure of Rupture, and when I say positively that I cure Rupture, to stay cured, I do not expect any one to accept my statement without investigation of my professional work. My claim to your confidence is based on absolute facts, accomplished results. A personal consultation. I will make a free examination and can explain every detail of your Hernia and demonstrate to you the curative value of the method I have discovered. I invite the careful investigation of any person who sincerely desires to be cured. I cure Rupture, in selected cases, with perfect safety, and entail no suffering, and do not detain you from occupation under Written Guarantee. Many cases cured to stay cured by one treatment.

PILES, FISTULA, RECTAL DISEASES.

These diseases are very common; most frequently found in persons of middle, or advanced age; are exceedingly annoying, often very painful and sometimes very dangerous, and frequently unfit one for pleasure or occupation. My treatment and successes are the result of years of experience; my treatment is kindly applied. I cure Piles without cutting. Some cases are cured by one or more treatments. If I do not cure your Piles, Fistula and other Rectal Diseases, my treatment does not cost you anything. Gentleness in treatment comes from treating many cases, so I guarantee a cure of Piles, Fistula, Fissures, Ulcers and all curable Rectal Diseases.

LIFE'S BLOOD STREAM.

The great clearing house of a person's body is the blood stream. Your blood cells are your bank account. Your only defense against disease is by and through blood corpuscles. My blood-making, blood-purifying remedies have been tried and proven. My blood-cell remedies nourish, strengthen and increase the blood cells and nourish the nerve centers. I want to prove to you at my expense that my blood-making, blood-purifying remedies give power to weak brains and life to nerve centers.

KIDNEY AND BLADDER DISEASES.

With these diseases you may have more complications than are presented by any other diseased organs. By my searching illumination of the bladder I determine accurately the diseases and by my microscopical examination and urinalysis I make sure of the condition of the kidneys, thus laying foundations for scientific treatment.

READ MY BOOK—It contains information every young man, husband and father should have regarding himself. Book Sent Free to those who, in my opinion, will be benefited by it. Call or write before treating for diseases or disorders.

Office Hours—8 a.m. to 12 m.; 1 to 5 and 6 to 8 p.m. Sundays 9 a.m. to 1 p.m.

I Offer Free Consultation and Examination

ENGLISH, GERMAN, SWEDISH, NORWEGIAN, DANISH, SPANISH SPOKEN.

H. J. TILLOTSON, M. D.

Entrance 254 South Broadway, Cor. Third and Broadway, Los Angeles.

CURED

Varicose Veins
Hernia
Piles
Fistula
Kidney and Bladder Diseases
Constipation Etc.

I have made a specialty of these ailments for years and cure them with certainty and thoroughness.

I own my own offices, treat my patients personally, publish my true name and picture and stand squarely on every promise and statement. I have no assistants of any kind, but give each patient my own personal attention until cured, and a written guarantee to hold as assurance that my cures are permanent. I am the oldest licensed specialist in California in my line of practice using his own name, and when a doctor masquerades under the name of some one else "there is a reason."

I Want You to Know What I Am Doing Every Day With Just Such Cases As Yours

I offer not only FREE Consultation and Advice, but of every case that comes to me I will make a Careful Examination and Diagnosis without charge. Ailing persons should not neglect this opportunity to get expert opinion about their trouble. If you cannot call, write for information.

My offices are open all day from 9 a.m. to 9 p.m., and Sundays from 10 to 12.

Dr. M. S. Chenoweth
445½ South Spring St.
Los Angeles

Dr. Quan Tong
716 South Hill Street
Leading Specialists
FOR ALL CHRONIC DISEASE
Consultation Free.

CANCER
Removed Without the Knife.
Fee $10 Any skin cancer next ten days. Breast Tumors our specialty. 3 doctors. Expert Specialists. Consultation free.
THE GERMAN REMEDY CO.
Rooms 224 and 225 San Fernando Bldg., 4th and Main, Los Angeles

LOS ANGELES LIMITED — SALT LAKE ROUTE — THREE DAYS TO CHICAGO
TICKETS & INFORMATION AT 601 SO. SPRING ST. & FIRST ST. STATION

Scott Eczema Salve
50c LARGE JAR
Instantly relieves and cures all chronic skin diseases. Recommended by physicians. SUN DRUG CO.'S STORES.

"The New Standard Encyclopedia" is guaranteed to be new and complete. A University Society Consultation and Membership Certificate, entitling the holder to many benefits and privileges and good for three years, goes with each set. This certificate keeps the Encyclopedia up-to-date. Send postal to Times Encyclopedia Club, Times Bldg., for information.

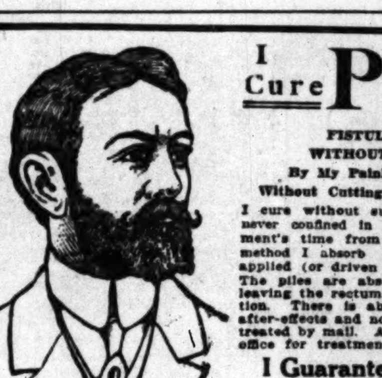

I Cure PILES

FISTULA AND HERNIA WITHOUT AN OPERATION.

By My Painless Dissolvent Method.

Without Cutting, Cauterizing or Injecting.

I cure without surgery and my patients are never confined in bed and never lose a moment's time from their business. With my method I absorb pile tumors by medication applied (or driven in) by mild electric current. The piles are absorbed in a few treatments, leaving the rectum in a healthy, normal condition. There is absolutely no danger, no bad after-effects and no pain or soreness. No cases treated by mail. All patients must come to the office for treatment.

I Guarantee to Cure Every Case I Treat

CONSULTATION AND EXAMINATION FREE.

DR. FREEMAN, 453½ S. Spring Street, Los Angeles, Cal.

Real Estate Directory

THE FAMOUS
Van Nuys and Lankershim Ranches
Now on the Market.
A rare opportunity to secure a ranch—large or small.
POTTER-KING REALTY CO
Selling Agents by Authorization in Writing.
430 WEST SIXTH ST.
A3328; Bdwy. 2508.

Sacramento Valley Irrigation Company
Largest irrigation project in California, most perfect irrigation system ever undertaken. Get free descriptive matter from H. L. HOLLISTER & CO., Sales Agents. VERNON J. BARLOW, Resident Mgr. Suite 506 Central Bldg., Los Angeles.

COLORADO RIVER LANDS
Ask for Booklet TODAY
W. I. Hollingsworth & Co
123 WEST SIXTH STREET

Weekly Excursions to
CORCORAN
See NEWPORT & MILNER, Gen. Agents for Security Land and Loan Co. 204-209 Central Bldg., Sixth and Main.

Automobile Daily
TO
Van Nuys and Lankershim Ranchos.
A. G. HERRON & CO.
202 Central Bldg.

Fresno Valley Alfalfa Lands
$35 and up. Easy terms. Buy from owners.
CRAIG & PINGREE
649 P. E. Building.
Phones—F7760; Main 4254.

Rental Department
For Stores, Offices and Houses.
ROBERT MARSH & CO.,
Security Bldg., Main Floor.
Telephone Exchange 175. Entrance Fifth Street.

Yucaipa Valley
Red Apple Land
Ask for particulars.
Redlands, California, or
330 West 6th st., Los Angeles
Main 1361; F5658

Los Angeles Investment Co.
A5115. 333-337 S. Hill St. Main 2248
HOME BUILDERS
Will Build to Suit
Upon Your Own Lot—or will furnish Lot.
RENT PAYING TERMS.

MUTUAL HOME BUILDING
Corporation
104 HIGGINS BUILDING.
Cor. 2nd and Main Sts.
Los Angeles, Cal.
Write or call and get copy of "Mutual Investor" and "The Right Way." Free.

HILLCREST
Arlington Heights
On high mesa between Washington and Adams Sts. Best buy in Los Angeles.
SELOVER & WHIPPLE,
Selling Agents with
STRONG & DICKINSON,
147 S. Broadway.

Legals.

Stockholders' Meeting.

Notice is hereby given that the annual meeting of the stockholders of the California-Mexico Land and Cattle Company will be held in the office of said corporation at No. 201 New High street, in the City of Los Angeles, County of Los Angeles, State of California, on Wednesday, the 25th day of January, 1911, at 2 o'clock p.m., for the purpose of electing a board of directors of said corporation to serve for the ensuing year, and for the transaction of such other business as may come before the meeting.

D. O. ANDERSON, Secretary.
Los Angeles, Cal., Jan. 11, 1911.

Annual Meeting of Stockholders.

The annual meeting of the stockholders of The Los Angeles Electric Company will be held at the company's office, No. 645 South Hill street, Los Angeles, Cal., on Wednesday, the 25th inst., at 3:45 o'clock p. m., for the purpose of electing a board of five directors to serve for the ensuing year, and until their successors shall have been elected and qualified, and also to transact such other business as may be presented for their consideration.

R. M. ADAMS, Secretary.
Los Angeles, Cal., January 7, 1911.

Annual Meeting of Stockholders.

The annual meeting of the stockholders of the Los Angeles Gas and Electric Corporation will be held at the company's office, No. 645 South Hill street, Los Angeles, Cal., on Wednesday, the 25th inst., at 2:00 o'clock p. m., for the purpose of electing a board of seven directors to serve for the ensuing year, and until their successors shall have been elected and qualified, and also to transact such other business as may be presented for their consideration.

R. M. ADAMS, Secretary.
Los Angeles, Cal., January 7, 1911.

Annual Meeting of Stockholders.

The annual meeting of the stockholders of the Los Angeles Gas and Electric Company will be held at the company's office, No. 645 South Hill street, Los Angeles, Cal., on Wednesday, the 25th inst., at 2:45 o'clock p. m., for the purpose of electing a board of five directors to serve for the ensuing year, and until their successors shall have been elected and qualified, and also to transact such other business as may be presented for their consideration.

R. M. ADAMS, Secretary.
Los Angeles, Cal., January 7, 1911.

Annual Meeting of Stockholders.

The annual meeting of the stockholders of the Los Angeles Lighting Company will be held at the company's office, No. 645 South Hill street, Los Angeles, Cal., on Wednesday, the 25th inst., at 3:15 o'clock p. m., for the purpose of electing a board of five directors to serve for the ensuing year, and until their successors shall have been elected and qualified, and also to transact such other business as may be presented for their consideration.

R. M. ADAMS, Secretary.

LOSING FIGHT OF THE NORTH.

Commercial Interests Fear Our Supremacy.

Cannot Hold the Business of San Joaquin Valley.

Expert Who Makes Inspection Gives Reasons Why.

That San Francisco fears the competition of Los Angeles is evidenced not only in the effort that is being made to obtain a rehearing in the San Joaquin Valley rate case, but also in a campaign to arouse the commercial interests of that city to emulate the example of Los Angeles.

Recently the Merchants' Association of San Francisco, "deeming that the trade of the lower San Joaquin Valley was not being looked after as it might be by the manufacturers, wholesalers and jobbers of San Francisco," sent Warren Manley, commercial representative, on a tour of inspection of the towns from Fresno to Bakersfield, with instructions to find out why the merchants were not buying more goods in San Francisco. Seventeen towns were visited in Fresno, Kern, Tulare and Kings counties, and 196 proprietors or managers of stores interviewed.

An exhaustive report by Manley gives five principal reasons why San Francisco is not getting the business in the lower San Joaquin Valley. They are: Failure to go after the business properly; want of sufficient advertising; lack of reciprocal trade; failure to assist more in the development of the San Joaquin Valley, and poor freight deliveries to five of the towns visited.

Complaint is made that San Francisco has not been getting any of the increased business in the last five years, when the valley really started to grow. The report goes into detail and says that the business has gone to those who went after it, "the Los Angeles and Eastern merchants." The statement is made that "sooner or later the San Francisco merchant must wake up to the fact that even to hold the business that he has been receiving in the San Joaquin Valley in the past few years, he will have to make strenuous efforts, through advertising and personal treatment, to offset the methods employed by our rivals."

The subject of freight deliveries is treated at length, and the statement made that "next to the freight deliveries, the main reason why San Francisco does not get her share of the business is because she does not go after it vigorously enough."

Here are some pertinent excerpts from the report:

"The San Francisco merchant is content to rest on his oars, because he has the advantage of the freight rate, but the Los Angeles merchant is doing everything in his power to get the business of the lower San Joaquin."

"The San Joaquin Valley merchant complains that San Francisco is willing to get all she can out of the San Joaquin, but in turn will put nothing into it; that is, our wholesale houses will sell all the goods they can, but will not buy from the San Joaquin merchant."

The mass meeting of the commercial interests to be held this afternoon at the Chamber of Commerce is to determine whether the fight that has been made for twelve years by the Associated Jobbers is to be discontinued or fought to a finish. Los Angeles has gained a trade of $15,000,000 a year in the lower San Joaquin, despite the discriminating freight rates in favor of San Francisco.

News Cars Coming.

Six of the new type of pay-as-you-enter cars for the Los Angeles Railway Corporation arrived in Los Angeles yesterday morning. This is part of an installment of twenty-five cars shipped from St. Louis on an order for 100 cars, all to be delivered by July 1. The cars will be fitted with trucks in the shops of the company here and put into service on the Main street line. The p-a-y-e cars are now in use on the Central avenue, West Ninth, West Eleventh and Main street lines, although only twelve out of forty-six cars on the Main street line have been replaced by the new cars. As soon as the Main street line is furnished, another line will be equipped, probably the Pico Heights line. Eventually all of the lines in the city will be operating this type of car.

New Excursion Train.

The Salt Lake and the Southern Pacific are to unite in a new daily excursion train service through the orange belt. The train will leave the Salt Lake depot at 8:35 o'clock in the morning and make stops at Riverside and Redlands, at which point transfer will be made to Southern Pacific tracks for stops at Colton, Bloomington, Lordsburg and Covina. The train will reach the Arcade depot on the return trip at 7 o'clock.

Trains Are Moving.

C. P. Ensign, general agent of the Western Pacific at Los Angeles, has received a telegram from E. L. Lomax, passenger traffic manager of the company, to the effect that the road is again open for traffic north of San Francisco, blocked for several days by reason of storms. Trains are moving on schedule time.

Dam Almost Completed.

The Crane Valley dam that is being built by the San Joaquin Light and Power Company on the north fork of the San Joaquin River, will be completed March 1. The big dam cost $1,000,000, and will impound 65,000 acre feet of water.

DETECTIVES BUSY ON MURDER.

Say Have Evidence Against Italian Barber Even if He Repudiates His Previous Confession.

Following the coroner's inquest, at which it was decided that Joe Castiglineo was killed by his step-father, George Rabagliata, in the latter's barber shop, No. 684 San Fernando street, detectives went to a savings bank to see if any money had been taken from the box which Castiglineo had rented several months ago. They were denied admittance to the vault by officials of the bank, who declared that the public administrator is now the only person who can legally examine the contents of the vault.

The administrator was notified by the detectives and it is thought the safe deposit box will be opened today to learn if any money or papers had been taken.

No attempt was made to question Rabagliata yesterday, because it was believed his answers would have been of no value, owing to the condition of his mind. The lack of absinthe, to which it was said Rabagliata is addicted, has caused him to lose his mental stability.

The detectives stated that, even if he attempts to repudiate his confession, they have sufficient evidence to proceed with the trial.

Negro Barber Believes He Is Charlie Ross Supposedly Abducted by Gypsies Many Years Ago.

When a negro is so unfortunate as to labor under a hallucination that he is white he is in a pretty bad way, but Charlie Ross, a colored barber of this city, is lucky because he is sound enough in every other particular to keep at large. He has the reputation of being a good barber and a harmless man in spite of a crazy fancy which is a prize winner for distinctive fiction.

He is 50 years of age and for more than thirty years of his life he has believed himself to be the gypsy-kidnaped Charlie Ross. When he was twenty years old the Negro became the victim to this freak idea and he then adopted the name of Charlie Ross as his own.

He familiarized himself with every known detail of the abduction which challenged the attention of the whole world and for many years he has had a cheerful habit of presenting himself at the police headquarters of different cities where he would endeavor to persuade the officers to return him to his wealthy parents and collect the reward. His mental malady was expressed in no other form and he was always allowed to remain at liberty and to follow his trade.

Thirty years of struggle with an unsympathetic world, has not convinced him that he is not the lost child of the Pennsylvania millionaire family.

Talks of Former Days.

Congressman-elect Stevens was the speaker at the semi-monthly dinner of the Traffic Club at the Angelus Hotel yesterday. He was reminiscent of the time when he was in the railroad service.

Clapp Succeeds Stubbs.

Announcement has been made of the appointment of E. W. Clapp as general freight and passenger agent at Tucson, of the Arizona Eastern Railroad. He succeeds R. S. Stubbs, recently transferred to New York.

INSIDE HISTORY

Some Self-Explanatory Letters

Battle Creek, Mich., Jan. 7, 1911.
Dr. E. H. Pratt,
Suite 1202, 100 State St.,
Chicago, Illinois.

My Dear Doctor:

"Owing to some disagreement with —— magazine several years ago they have become quite vituperative, and of late have publicly charged me with falsehoods in my statements that we have genuine testimonial letters.

"It has been our rule to refrain from publishing the names either of laymen or physicians who have written to us in a complimentary way, and we have declined to accede to the demand of attorneys that we turn these letters over to them.

"I am asking a few men whom I deem to be friends to permit me to reproduce some of their letters over their signatures in order to refute the falsehoods.

"We have hundreds of letters from physicians, but I esteem the one that you wrote to me in 1906 among the very best, particularly in view of the fact that it recognizes the work I have been trying to do partly through the little book, "The Road to Wellville."

"I do not sell or attempt to sell the higher thought which is more important than the kind of food, but I have taken considerable pains to extend to humanity such facts as may have come to me on this subject.

"In order that your mind may be refreshed I am herewith enclosing a copy of your good letter, also a copy of the little book, and if you will give me the privilege of printing this over your signature I will accompany the printing with an explanation as to why you permitted its use in publication in order to refute falsehoods, and under that method of treatment I feel, so far as I know, there would be no breach of the code of ethics.

"I trust this winter weather is finding you well, contented, and enjoying the fruits that are yours by right.

"With all best wishes, I am,
"Yours very truly,
"C. W. POST."

Dr. Pratt, who is one of the most prominent and skillful surgeons in America, very kindly granted our request in the cause of truth and justice.

Chicago, Aug. 31, 1906.

Mr. C. W. Post,
Battle Creek, Mich.

My Dear Sir:—

"I write to express my personal appreciation of one of your business methods, that of accompanying each package of your Grape-Nuts production with that little booklet, "The Road to Wellville." A more appropriate, clear headed and effective presentation of health-giving auto-suggestions could scarcely be penned.

"Grape-Nuts is a good food in itself, but the food contained in this little article is still better stuff. I commend the practice because I know that the greed and strenuousness, the consequent graft and other types of thievery and malicious mischief generally can never be cured by legislative action.

"The only hope for the betterment of the race rests in individual soul culture.

"In taking a step in this direction, your process has been so original and unique that it must set a pace for other concerns until finally the whole country gets flavored with genuine, practical Christianity.

"I shall do all that lies in my power to aid in the appreciation of Grape-Nuts, not so much for the sake of the food itself as for the accompanying suggestions.

"Visiting Battle Creek the other day with a friend, Dr. Kelly of Evanston, Ill., while I was consulting with Mr. Gregory, my friend visited your factories and came away greatly amazed, not only at the luxurious furnishings of the offices generally and the general equipment of the place, but with the sweet spirit of courtesy and kindness that seemed to fill the air with a spiritual ozone that was good to breathe.

"The principles expressed in the little booklet, 'The Road to Wellville,' I well know are practical and they work in business of all kinds, including sanitariums, as will be fairly tested before time is done.

"I know you will not regard this letter of appreciation as an intruding one. It is simply the salutation of good fellowship to you from a man, who, although he has never seen you, feels drawn to you by the kinship of thought.

"The only thing that makes a man live forever in the hearts of his countrymen and his race is the good that he does. Your position in this respect is an enviable one and I wish to extend my congratulations."

Yours respectfully,
E. H. Pratt.

LARGEST DEPARTMENT STORE WEST OF CHICAGO

Hamburger's

BROADWAY, EIGHTH & HILL STREETS

Our Cafe Beautiful

Is the most magnificent in any department store. The most delicious food is faultlessly served. Surroundings restful, luxurious, satisfying.

Shopping is Pleasant

at Hamburger's. Our spacious aisles that are never congested no matter how great the crowd, perfect lighting and ventilation, do much to make it so.

Royal Regent Co

The corset of graceful lines, [illegible] by Marjorie Rambeau. Tuesday [illegible] on two moderate priced models.
Smart, long hip—stylish and serviceable. An extra fine value at .....
Models in shadow stripe coutile, batiste and French coutile. Extra long.....

Clearance Prices
On Children's & Boys' Hats

This will be the greatest day ever known in the Hat Department! The clearance is to be complete. Read!

At 50c Boys' and Children's Hats, worth from 75c to $1.25. Stitched brim style; large or small shapes. Red, blue, brown, gray and white. Choice at 50c!

At 75c Children's imported patent leather Hats, worth $1.50 and $2.00. Sailor shapes, with silk bands and linings. Blue, black, red, brown and white.

At $1 All styles, shapes and colors in this lot of $1.50 to $2.50 Hats. Handsome Germantown cloths, felts and broadcloths. Silk lined and silk trimmed.

Men's Dollar Underwear

Medium w'ght Derby ribbed, fleece lined shirts and drawers, in sizes 34 to 46. These are splendid garments, with Cooper elastic necks, silk faced and have pearl buttons. Colors, navy, pink, natural. **75c**

See the Front Windows South End of Building.

Sale of Fancy Linens

Three Lots! An Opportunity to Buy Handsome Linens at an Enormous Saving! Values Unsurpassed!

For 40c to 69c Pieces Slightly Mussed

25c Heavy cotton scarfs, doilies, renaissance pieces and table squares, hemstitched and some with drawn work and embroidery. A few of these are slightly mussed. All are extraordinary bargains at this low price..... **25c**

$1.25 to $2 Pieces **98c**
Drawn work scarfs, squares and doilies of heavy Austrian linen, hemstitched; embroidered linens, German and Japanese drawn work linens and eyelet center renaissance scarfs and squares. Some slightly mussed from display.

$2.50 to $5.00 Pieces **$1.98**
A truly magnificent line! Many are beautiful display pieces. Large renaissance centers, large squares with Japanese drawn work and French embroidery, round centers with real repousse work. Some slightly mussed.

THREE SPECIAL WHITE FAIR ITEMS

Continued Tuesday, this sale of beautiful undermuslins will make another record day for itself. Note these items specially. We could not give you better values—nor can you find garments prettier!

$2.50 skirts, drawers and combinations slightly mussed from handling; dainty materials and trimmings..... **$1.95**
$3.50 odd lots; petticoats and combinations. Extra qualities. Reduced to close out at **$2.95**
Extra Fine Garments; especially beautiful gowns, petticoats, combinations. Slightly mussed **$4.95**

Jamestown Suitings at 50c and $1.00 Yard

The big sale continued. True Hamburger values in these popular and dependable suitings. Wanted colors. Main Floor.

$3.00 Reed Rocker $2.00

Like the cut. Has roll seat. A most pleasing style and well constructed throughout. A very comfortable chair, just what is needed for sewing or for the bedroom. An exceptional value. Third Floor.

Baby's Crib Outfit $7.75

All metal crib with vertical fillings. National fabric spring, with silk floss mattress. Crib in white or colored enamel. Mattress covered with art ticking.

Great 25c Sale House Furnishings

Every item of extra special attractiveness. Every article priced 1-3 to 1-2 less than regular. Singly they are crowd bringers. Tuesday we offer them all at once—an irresistible series of magnetic values in the Basement.

Butcher and Bread Knives—Of best quality guaranteed steel. They are typical Hamburger values at Tuesday's low price..... **25c**

Flour Sifters—Extra heavy polished tin, wood handle. Will outlast 3 ordinary sifters. In this sale they go for... **25c**

Crumb Tray and Brush—Heavily nickel-plated. The dependable Hamburger quality. You'll want one of these. Come early..... **25c**

Gray Enamel Ware—Including saucepans, Berlin and preserving kettles, tea and coffee pots..... **25c**

Four-Coated Blue Enamelware Special 25c

The assortment includes Pudding Pans, Fry Pans, Milk Pans, Wash Basins and Mixing Bowls—each one of which is an extraordinarily good value! There'll be throngs to take advantage of this great special. These are [illegible] Hamburger high quality!

Tea or Coffee Pots—Nickel plated. Come in the convenient medium size. Truly extraordinary bargains when you get them for..... **25c**

Imported Salt Boxes—Those popular wooden ones that come in pretty fancy shapes. Special at..... **25c**

Mail Boxes—Of heavy sheet steel, in black japanned finish. Strong and satisfactory. Price..... **25c**

Tea Kettle—Convenient size. Heavily nickel plated. A Hamburger value in this item at, only..... **25c**

Buying Couch [illegible] at Hamburger's

Getting something out of the [illegible] and finish, no matter what price you [illegible] day we inaugurate a sale that will [illegible] value giving. Three noteworthy [illegible] couch covers quoted here. Many [illegible]

Lot 1 Couch covers of splendid quality, 60 inches wide, two-toned browns and greens; also some that are exact copies of real Persian rugs.

Lot 2 Heavy, closely woven reversible weaves, noted for their serviceableness, richness of coloring and distinctiveness of pattern, at .....

Lot 3 Fine extra heavy grade in colorings and patterns to harmonize with any furnishings. Orders that closely resemble Par[illegible] products .....

Schools and Colleges

Marlborough
Preparatory School
636 West Adams St.

Between Chester Place and Figueroa. Conveyance with teacher will be provided when necessary.

For girls under fourteen. Second terms begins February 7. Careful home training constant advancement, irrespective of grade limit.

Physical development a specialty. Grounds adapted to freedom of outdoor life.

Telephone—West 2316 and 22209.

MISS IDA B. LINDLEY, President

Marlborough School for Girls
865 West 23rd Street

Fall term began Sept. 27th. Certificate admits to colleges. Pupils under 14 not received.

References from school last attended absolutely necessary if applicant is unknown to principals.

Monthly lectures in French, with stereopticon, by Mons. Jacquard Auclair of the French Alliance.

Catalogues sent on application.

MRS. GEORGE A. CASWELL, Principal.
MISS GRACE WILTSHIRE, Associate Principal.

Girls' Collegiate School
Resident and Day Pupils.

Lower school Girls under 14 yrs. of age | Kindergarten, Primary Preparatory Classes New, attractive buildings

MISS THOMAS AND MISS MOSGROVE PRINCIPALS.
949 West Adams Street.
Telephones { W. 4932. Home 22237

Upper School (Casa de Rosas)
Adams and Hoover Streets.

Academy, Post-graduate Courses, Accredited to all Colleges. Domestic Sciences, Music, Art, Gymnasium.

MISS PARSONS AND MISS DENNEN, PRINCIPALS.
Telephones: Home 24256; Sunset, West 717

MISS WING'S SCHOOL
1226 Alvarado Street

Winter term opens January 3rd. All grades and departments. Three months' term for those spending winter in California. Domestic Science, Piano, Art, etc. All teachers college women. Private tutoring in all branches. Send for catalogue.
Home 53144. West 5844.

HEALD'S
Business College, northeast corner Eighth and Hill Sts. F6700, Main 511. Send for full information.

HOLLMAN BUSINESS COLLEGE
100 Coulter Bldg., 213 So. Broadway. Rate, $10 a month. Enter Now. A1809; Bdwy. 2560.

LOS ANGELES BUSINESS COLLEGE
417 W. Fifth. Inc. 1890. Both Phones. Superior in Every Way. Get Rates.

Y.M.C.A.
DAY COMMERCIAL SCHOOL
721 South Hope Street

If you are planning to take a business course we ask you to investigate our work, see our sixth floor class-rooms, meet our teachers and talk with our students and graduates. We have many privileges and advantages you ought to know about. By the way, the tuition is low. We'll look for you in a day or two.

The Brownsberger
COMMERCIAL COLLEGE

FALL TERM NOW IN PROGRESS. DAY AND NIGHT CLASSES.
853-5-7 West Seventh. Both Phones.
Jos. W. H. Camp, M. D, Sec'y and Manager.

Cumnock School

Boarding and Day School for young women. Seventeenth year. Primary, Grammar and High School grades. Courses in Expression and Physical Education. Limited number of boarding pupils. Highest ideals in education are embodied. Splendid equipment, strong faculty, thorough work. Send for catalogues.
1300 South Figueroa Street.

Von Stein Academy of Music
Tenth and Hill Streets.
PHONES—A1787; Broadway 2323.
Best instruction on piano, pipe organ, violin, 'cello, voice, brass and reed instruments. Excellent Free advantages. Terms to suit. Information and catalog FREE.

THE ORTON SCHOOL

An English and Classical School for Girls. 130-170 South Euclid Ave., Pasadena. Day and Boarding. Accredited to colleges. Associated schools, Paris and Berlin. Art, Music, Outdoor Study. Reopens for twenty-first year, September 29th.
Home 698. ANNA B. ORTON, Prin.

CALIFORNIA SCHOOL

Boarding and Day. For Boys. Open all year. Military drill, athletic field, etc. 1948-52 Lovelace Ave. N. WILLIAM BRICK, M. A., Prin. Home 23673.

24th year School of Art and Design

Sixth and Alvarado. Rudiments to highest. Day and evening. Seven life classes weekly. Only Southern California Art School recognized in Europe.
Phone E1657 L. E. G. MacLEOD, Dir'r.

MARYLAND SCHOOL
720 BEACON STREET

Home and Day School. All departments. Individual Instruction. Send for Catalog.
Home 53835; Main 889.
FRANCES A. BARR, Principal.

Egan Dramatic School

The reason the Egan Dramatic School is the greatest dramatic school in the west is because every feature is an attest. Students may enter at any time. Top Floor Majestic Theater Building. Bdwy 2981 F2656

YALE SCHOOL

T. G. ADAMS, B. A. (Yale), Head Master. Boarding and Day School for Young Men and Boys. Fits for any college. Fine Gymnasium. Illustrated Catalogue. Main 6236. 209 N. UNION AVE., Los Angeles.

Foremost Business College.
The Isaac Woodbury
Fifth Floor, HAMBURGER BLDG.
F1850. Main 2305

URBAN MILITARY ACADEMY
Corner Ninth and Beacon.
Boarding and Day School. Thorough school. A delightful home. Home 52647.

Success Shorthand Institute
327-337 H. W. Hellman Building
Day and Evening School.
World's record system. Positions guaranteed.

Kennard's Polytechnic Business College
1329 So. Grand Ave.
Positions for Graduates. Low Rates.

College of Fine Arts, U. S. C., second semester, eleventh year begins February 1st, 1911. All branches of fine and applied art. Catalog on request.
201 Avenue 66.
W. J. JUDSON.

THE WESTLAKE SCHOOL FOR GIRLS

Residence and day school. Accredited to Berkeley, Stanford, and Eastern Colleges. Affiliated Paris School. Catalogue upon request. 616 SO. ALVARADO.

DRINK HABIT ABSOLUTELY CURED IN 3 DAYS
945 SOUTH OLIVE NEAL INSTITUTE 185 LOS ANGELES

The HOUSE OF BIEHL
Tailors
New Location
516 SOUTH BROAD WAY

AS A RESULT
of having the largest offices, and the most skilled workers, we are able to save you appreciably on the cost of your dentistry. To obtain such a filling, painless, mind you, as we give for 50 cents is a revelation to most people. Our gold fillings, at $1, also painless, don't forget that point for a moment, are equally great values.
YALE DENTISTS
444 South Broadway
Third Floor, Farmeier-Dohrmann Bldg.

BRILLIANTSHINE
Will Make Copper Shine Like Gold

Copper pots, kettles and other metal kitchen utensils can be kept brilliantly bright easily with the use of a little of this wonderful liquid metal polish. Requires no hard rubbing.

Sold by grocers, druggists and hardware dealers. Look for the name and portrait of E. W. Bennett on each can.

E. W. Bennett & Co.
Manufacturers
San Francisco

SUNNY MONDAY

Because of a wonderful dirt-starting ingredient which Sunny Monday laundry soap contains, it loosens the dirt quickly, cleanses the fabric with little rubbing, and washes your clothes *clean* without *washing them out.*

Sunny Monday is white—contains no rosin—is the purest laundry soap made and the only kind you can safely wash your woolens and finer fabrics with.

THE N. K. FAIRBANK COMPANY
CHICAGO